43.8
G933

GUERNSEY

BREEDERS' JOURNAL

49
~~636.2214~~
G933
v.73
No. 14

July 15
1948

TANBARK TRAILS

T. B. ACCREDITED

VACCINATED AND VACCINATED APPROVED No. A2027

FOREMOST GUERNSEYS

Foremost Acme

Foremost in Name and Breeding Fame

Langwater Foremost

ON A. R. TEST—CREDITS THROUGH MAY, 1948

NAME	AGE	TEST STARTED	DAYS IN MILK	PRODUCTION CURRENT MONTH: DAYS MILKED	POUNDS MILK	% FAT	POUNDS FAT	PRODUCTION TO DATE: TOTAL MILK	TOTAL FAT	BRED
FOREMOST ROYAL'S ROSE	Sr4	March 13, 1948	80	31	1975.9	5.29	104.53	5183.0	270.95	
FOREMOST QUANTITY	8yrs	March 2, 1948	91	31	2118.4	4.61	97.66	6114.1	264.49	
FOREMOST ROYAL'S MIMOSA	Jr4	January 8, 1948	145	31	1664.0	4.93	82.04	8297.6	373.95	June 1, 1948 Footprint
McDONALD FARMS IMMELENE	Jr4	January 8, 1948	145	31	1563.3	4.86	75.98	7313.8	338.15	June 6, 1948 Footprint
FOREMOST CROWN'S QUAFFODIL	Jr4	February 1, 1948	121	31	1659.5	4.56	75.77	6625.4	279.66	June 9, 1948 Foremost J. C.
FOREMOST ROYAL'S GOLDEN DAWN	Jr3	February 19, 1948	103	31	1569.8	4.82	72.52	5467.7	245.10	
FOREMOST ROYAL'S PRESTINE	Sr4	March 3, 1948	90	31	1747.5	4.14	72.35	4956.3	208.09	
FOREMOST ROYAL'S RASCHE	Jr3	March 27, 1948	66	31	1524.5	4.61	70.28	3150.5	144.43	
FOREMOST ACME'S QUANTITY	Sr4	January 6, 1948	147	31	1413.9	4.95	69.99	7095.6	348.57	May 20, 1948 Comet
FOREMOST COMET'S QUANTITY	Jr3	December 28, 1947	156	31	1341.4	5.06	67.87	7204.9	357.39	May 26, 1948 Foremost Royal Valor 24th
FOREMOST ACME'S SYDILLIS	Jr3	February 26, 1948	96	31	1506.7	4.44	66.90	4820.3	209.86	
FOREMOST ROYAL'S KEEPSAKE	Jr3	December 16, 1947	168	31	1069.8	5.47	58.52	6637.9	351.59	April 14, 1948 Comet
FOREMOST TRIXIE	5yrs	October 1, 1947	244	31	1160.8	5.04	58.50	11568.8	594.46	April 28, 1948 Comet
FOREMOST ACME'S LILLY	Sr4	January 20, 1948	133	31	1266.2	4.61	58.37	5764.5	256.36	May 27, 1948 Footprint
FOREMOST FOOTPRINT'S SPRITE	Jr2	January 6, 1948	147	31	1258.0	4.55	57.79	6292.0	282.61	May 28, 1948 Foremost Royal Valor 24th
FOREMOST ROYAL'S FAITHFUL	Jr2	December 25, 1947	159	31	1169.5	4.75	55.55	7209.8	321.77	May 14, 1948 Comet
FOREMOST THORALIA	Sr4	August 17, 1947	289	31	1112.4	4.98	55.40	11821.2	573.12	May 27, 1948 Footprint
FOREMOST ROYAL'S SALLIE LOU	Jr3	November 27, 1947	187	31	1158.3	4.77	55.25	7997.0	361.83	April 14, 1948 Foremost Royal Valor 24th
FOREMOST CROWN'S FAITHFUL	5yrs	May 11, 1948	21	21	1257.5	4.30	54.07	1257.5	54.07	
FOREMOST COMET'S RADIANT	Sr2	December 27, 1947	157	31	1105.0	4.81	53.15	6323.2	272.25	April 26, 1948 Footprint
FOREMOST ROYAL'S SYLVIA	Jr2	April 28, 1948	34	31	1164.9	4.46	51.95	1261.4	55.90	
FOREMOST ROYAL'S DIMPLE	Jr2	September 14, 1947	261	31	941.0	5.25	49.40	8636.3	427.36	January 9, 1948 Foremost Royal Valor 24th
ARGILLA ROYAL ROSEBUD	Jr2	December 11, 1947	173	31	913.8	5.15	47.06	5461.2	268.84	March 8, 1948 Footprint

Reserve a bull calf now out of one of these cows. We now have a few J. C. sons to offer.

FOREMOST GUERNSEY ASSOCIATION, INC.

Hopewell Junction (Dutchess County), New York

J. C. PENNEY, President — W. K. HEPBURN, JR., Assistant Manager — W. K. HEPBURN, Manager

Two Sons of CESOR MIRTH'S KING

OUT OF

Two Great BOURNEDALE NOBLE DAUGHTERS

Dam

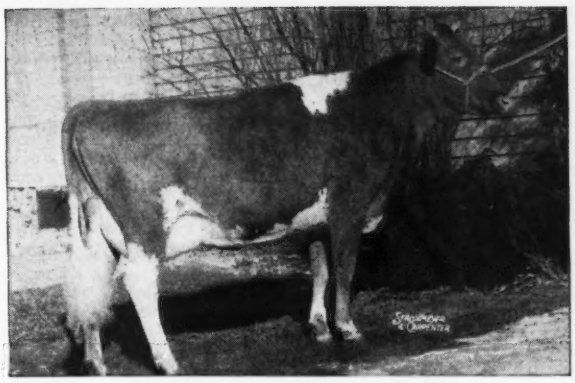

CESOR NOBLE'S MURIEL
11870—635—FF; 14508—753—D

Cesor King Mark

Born: DECEMBER 22, 1947

To Be Shown 1948

Maternal Brother to:

CESOR MUR MAX—Herd Sireat Cesor Farms

CESOR MURIEL'S ELBON—Sold 1945 Quail Roost Sale, $3,000.

Full Brother to:

CESOR KING MAXIM—Sold 1947 Quail Roost Sale, $1,600.

Cesor King's Gordon

Born: JANUARY 4, 1948

Maternal Brother to:

CESOR INHERITANCE JEANINE—Sold 1947 Riegeldale Sale,$1,025.

CESOR GOLDEN EUGENIA—At Brays Island, 6942—366—Jr2—305C; 8172—422—Jr3—305C.

Dam

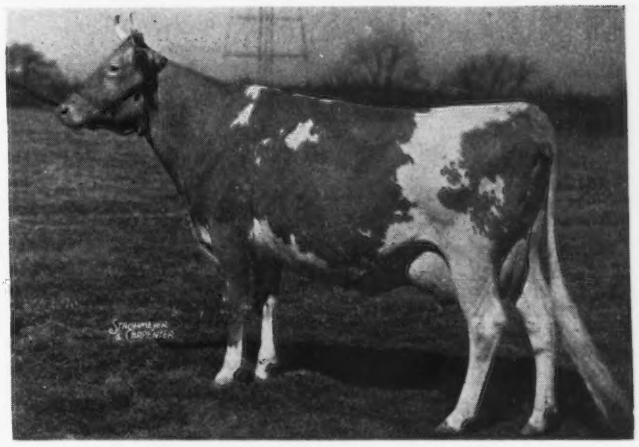

JEAN GORDON OF DAISY LANE
10144—546—GG; 13176—671—E
14460—771—B; 17220—886—AA

***For Information Concerning* CESOR MIRTH'S KING**
See June 15 Journal

Write for prices and pedigrees

CESOR FARMS • New Hudson, Michigan

CHARLES E. SORENSEN, Owner STUART BEARDSLEY, Herdsman ALBERT KESSLER, Manager

Blakeford Farms
INCORPORATED

BLAKEFORD TRANSFORMER

Born: MAY 10, 1946

One of Our Junior Herd Sires and fast developing into a real sire. We have concentrated the blood of Broadland Content through her son and daughter by inbreeding.

Great Granddam

Her daughter, TRANQUIL is the 4th great granddam

CONTENT is the great granddam 3 times

BROADLAND CONTENT
Record: 11823—612—EE
Dam of 2 A. R. Daughters and 1 A. R. Son

Granddam Top & Bottom and Great Granddam

BLAKEFORD TRANQUIL, A. R.
Record: 15706—748—CC
Dam of 1 A. R. daughter.

Dam

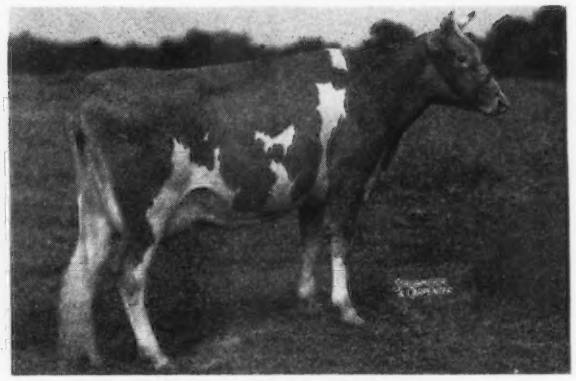

BLAKEFORD TRANQUILITY, A. R.
Record: 10386—519—Jr2—365C
Retest: In 321 days has 10467—536—Jr3—365

BLAKEFORD TRANQUIL'S PRINCE is the sire of Blakeford Transformer and his daughters are top individuals as well as great producers. We have leased Prince to Dr. G. L. Timanus of Queenstown, to use on his very select herd.

It has taken several years to get a bull bred as Transformer is and we are going to give him every opportunity to prove himself. His calves are just beginning to arrive.

T. B. ACCREDITED 462561 . . . BANG'S NO. 97

GEORGE M. MOFFETT
President

Queenstown, Maryland

GUY E. HARMON
Manager

ADVERTISERS' INDEX

Ackers Acres—Iowa 2415
Agnew, C. M.—Pa. 2359
Ancestral Acres—Ohio 2368
Anchor Serum Co.—Ind. 2357, 2359
Archdale Farm—N. C. 2398
Arden Farm—N. C. 2404
Arlo Farms—N. C. 2393

Basquaerie Farm—Mass. 2372
Bayville Farms—Va. 2440
Beach Road Farms—Mich. 2396
Beaver Creek Farm—S. C. 2401
Belmont View Farm—N. C. 2412
Belnemus Farm—Va. 2400
Benton Farms—Va. 2413
Biak Farm—Ind. 2381
Big Maple Farm—Ind. 2366
Blair's Rest—Va. 2385
Blakeford Farms, Inc.—Md. 2314
Boone County Guernseys—Ind. 2366
Bournedale Guernseys—N. Y. 2413
Box 86, 87 2359
Brays Island Plantation—S. C. 2401
Breeder's Equipment Co.—Pa. 2357
Brindle's Stock Farm—Ind. 2366
Bryn Farm—Wis. 2377
Burkeville Guernsey Farm—Va. 2407
Butterton Guernsey Farm—Calif. 2416

Cedar Drive Farms—Kans. 2389
Cesor Farms—Mich. 2313
Chicona Farm—Wash. 2447
Conover's Hightstown Guernsey Dairy—N. J. 2404
Cook County Fair Corp.—Ill. 2357
Covington Hills Farm—Ind. 2399
Crestwood and West Line Farms—Minn. 2369

Deershorn Farm—Mass. 2395
Dinsmore Dairy Co.—Fla. ..... III. Cover
Dot-Cap Farm—Ind. 2366
Douglaston Manor Farm—N. Y. 2359
Dunn's Tour—N. Y. and Mass. 2365

Eastern States Exposition—Mass. 2381
Elkhart County Guernseys—Ind. 2398
Elmcreek Guernsey Farm—Ind. 2395
Elmcrest Farms—N. Y. 2397

Falcon's Flight Farms—Conn. 2399
Farm Fields—Va. 2400
Farview Farm—Conn. 2362
Flying Horse Farm—Mass. 2353
Foremost Guernsey Ass'n., Inc.—N. Y. ..... II. Cover
Forge Hill Farm—N. Y. 2402
Franchester Farms—Ohio 2355
Franksville Specialty Co.—Wis. 2357
Friendship Guernseys—Pa. 2411

Golden Arrow Farms—Ind. 2357
Good Luck Farm—Minn. 2369
Grandvu Farms—Wis. 2377
Granger Sales Co.—Conn. 2359
Great Elm Farm—N. H. 2381
Gulf Oil Corp.—Pa. 2358

Hershberger's Guernsey Dairy—Kans. 2389
Hidden Acres and Long Acres—Maine 2365
High Hill Farm—Mass. 2408
Hill and Son, Charles L.—Wis. 2365
Hollikinoll Farm—Va. 2386
Holmead Farm—Mo. 2363
Howland Farm—Vt. 2378, 2379

Ideal Guernsey Farms—N. J. 2417
Interlock Corp.—N. J. 2361
International Harvester Co.—Ill. 2360
Iowa Guernseys—Iowa 2415

Jefferson Co. G. B. A.—Wis. 2398
Jim Dandy Collar Co.—Ill. 2357
Jo-Be Farm—Nebr. 2407

Kansas Guernseys—Kansas 2389
Klondike Farm—N. C. 2318
Knightdale Farms—N. C. 2401
Kramer Farms—Ind. 2393

Laacke Co., R.—Wis. 2357
Lane Guernsey Farm—Ind. 2387
Laurel Locks Farm—Pa. 2365
Lauxmont Farm—Pa. 2376
Lawguern Farm—Minn. 2369
Lochmead Farm—Mo. 2363
Locust Grove Dairies—N. J. 2410
Lydwall Farm—Maine 2359
Lyrene Guernsey Farm—Mich. 2396

Maple Leaf Farm—Minn. 2369
Martin Laboratories—Pa. 2359
Maurana Farm—Ind. 2398
Meadowbrook Farm—N. J. 2409
Merryman & Sons, Louis McL.—Md. ..... 2370, 2371, 2380, 2883, 2390, 2391, 2394, IV. Cover
Midview Farm—Va. 2364
Minnesota Guernseys—Minn. 2369
Missouri Guernseys—Mo. 2363
Moore Bros. Corp.—N. Y. 2359
Mt. Ephraim Farm—Md. 2414

Nielsen, Henry L.—N. Y. 2359

Oberland Guernsey Farm—Ohio 2405
Old Farmstead—Iowa 2415
Open Hearth—N. Y. 2403

Pate Sales Co.—N. J. 2374, 2375, 2384
Penney-Missouri Farms, J. C.—Mo. 2363
Phillips Sales and Pedigree Co.—Wis. 2393
Pines, The—Iowa 2415

Quail Roost Farms—N. C. 2448

Ramaco Farm—Wis. 2377
Rheaume's Valley View Farms, Inc—Mich. 2397
Rivers, Stewart—Va. 2354
Robinson, C. W.—Calif. 2359
Rockingham Farm—N. H. 2320
Rosebud Farm—Iowa 2415
Roughwood—N. H. 2409

Salley Sales Service—S. C. 2382, 2405
Schmitt's Guernsey Farm—Mo. 2363
Schunemann, Robert—Mich. 2359
Seco Farms—Mo. 2439
Shoal Falls Farm—N. C. 2406
Sikco Farms—N. C. 2412
Sonny Acres—Ind. 2411
South Carolina G. C. C.—S. C. 2367
Spring Lake Farm—Kans. 2389
Staser, A. T.—Mich. 2359
Streverling Dairy—Minn. 2369
Strohmeyer and Carpenter—N. Y. 2359
Sunnymede Farm—Mo. 2392

Thumb District Guernsey Ass'n.—Mich. 2387
Tom Cooper Farms—Okla. 2388
Twenty-Four Karat Farm—N. C. 2400
Twin Brook Farm—N. C. 2404
Two Brooks Farm—N. J. 2402

Valkyrie Farm—N. C. 2385
Vansdale Farm—Kans. 2399

Wadsworth Farm—Mass. 2416
Wakefield Farm—N. C. 2395
Waukesha County G. B. A.—Wis. 2373
Wern Farms—Wis. 2373
Weston Mfg. Co.—Colo. 2357
Wey Acres—Wis. 2356
Where to Buy Guernseys 2359
Wilburn Farm—Va. 2405
Willona Farm—Ind. 2366
Willow Brook Farm—Wis. 2373
Wisconsin Guernseys—Wis. 2377
Woodacres—N. J. 2418
Woodvale Farm—N. C. 2368

Chat . . .

Ralph Keeling, Carlisle, Iowa, says it is a long way from the top of a load of hay to Mother Earth. Ralph should be an authority on this, for he was in the hospital nine days after completing the experiment.

Homer Fike, Waterloo, Iowa, is a busy man. Between remodeling his house to make space for the marriage of his son, Neil, to Beverly Ann Borries on June 26, Homer is finding that there is hardly enough hours in the day.

The Snow Summit Wranglers consist of an enthusiastic group of young men who work for H. A. Snow, on his Snow Summit Ranch at Park City, Utah. They have broadcast western music over radio station KSL in Salt Lake City, and have played for many local events. Recently they branched out, and now have rented a dance hall at Vernal, where they play regularly for dances.

Mr. and Mrs. Guy Kennedy, Arcadia, Mo., announce the marriage of their daughter, Mary Jane, to Richard Hopkins on June 20, at Ironton, Mo.

In the Lyndale Farm advertisement for June 1, page 1932, Glenburnie Pearl was given incorrectly as "Pear." "Pearl" is the dam of Lyndale Ladysman, herd sire at Lyndale Farm, owned by Leslie Young, Kingston, N. J.

Raymond Pennewell of Palmyra, Mo., is erecting a new barn that will house some 40 head of his Guernseys. The milk house is of elaborate construction. Mr. Pennewell is a producer of GOLDEN GUERNSEY milk on the St. Louis market.

Jerry Kinross, son of Mr. & Mrs. R. M. Kinross, Sterling Farms, Inc., Stamford, Conn., was married on July 9, to Virginia Fisher of Greenville, S. C. Jerry graduated in June from Clarkson College with a degree in mechanical engineering, and has accepted a position with General Motors.

Two herd sires at the Tom Cooper Farms, Ardmore, Okla., now have their first daughters on test. McDonald Farms Industrious (Myhaven King—Brockton's Sylvia) has five daughters started on test and Meadow Lodge King's Majesty (Langwater King of the Meads—Meadow Lodge Rex's Martha) has six daughters on test. All are doing well and several are milking 50 pounds per day.

Entered as Second Class Matter, December 15, 1909, at the Post Office at Peterborough, New Hampshire, under act of March 3, 1897. Acceptance for mailing special rate of postage provided in section 1103, Act of October 3, 1917: Authorized August 9, 1918.

The Cover . . .

This picture shows a few of the Van Dyke Guernseys returning to the barn for feeding and milking time. The Van Dyke Guernsey Farms are owned by Arthur A. and Flora E. Van Dyke. The herd is being established on a Levity and Musicial family foundation through the use of Wey Acres Levity Fancier, Haven Hill Boy Drummer, Rosewald Royal Blendon, Flying Horse Master's Bell Boy and Pine Manor Sheik. The farm is located at Riverview Station, St. Paul, Minn.

"Figures"

IN the calendar year, 1947, there were 91,279 animals recorded. The first five states in total number of animals recorded were as follows: Pennsylvania, 10,881; Ohio, 7,346; Wisconsin, 7,081; New York, 5,761, and Indiana, 5,565.

The five leading states in registrations of bulls were as follows: Wisconsin, 1,781; Indiana, 1,398; Pennsylvania, 1,379; Ohio, 1,323, and Illinois, 1,081.

Pennsylvania was the leading state in the number of females recorded with 9,502, followed by Ohio with 6,023; Wisconsin with 5,300; New York with 4,858, and Indiana with 4,167.

The states making the largest sales of animals were Pennsylvania, 7,210; Ohio, 5,871; Wisconsin, 4,902; Indiana, 4,457, and New York, 4,210.

Wisconsin sold the greatest number of bulls, namely, 1,559, followed by Indiana with 1,346; Pennsylvania with 1,229; Ohio with 1,224, and Illinois with 988.

The state selling the largest number of females was Pennsylvania with 5,981, followed by Ohio with 4,647; New York with 3,455; Wisconsin with 3,343, and Indiana with 3,111.

Pennsylvania was the state purchasing the largest number of animals with a total of 7,330, followed by Ohio with 5,578; Indiana with 4,495; Wisconsin with 4,398, and New York with 3,665.

The first five states purchasing the largest number of bulls were Wisconsin with 1,521; Indiana, 1,364; Pennsylvania, 1,229; Ohio, 1,193, and Illinois, 1,006.

Pennsylvania purchased 6,101 females, to lead the other states, and was followed by Ohio with 4,385; Indiana with 3,131; New York with 3,034, and Wisconsin with 2,877.

The American Guernsey Cattle Club

OFFICERS AND EXECUTIVE COMMITTEE

R. F. Loree, Florham Park, N. J., President '53
Kent B. Hayes, Oklahoma City, Okla., Vice-President '53.
John S. Ames, Boston, Mass., 2nd Vice-President '51.
Karl B. Musser, Secretary-Treasurer.
James B. Sweeney, Attorney.
John S. Clark, Huntington, L. I., New York '49.
George W. Emde, P. O. Box 319, Lodi, Calif., '52.
Granville H. Hibberd, Brooklandville, Md. '51.
George Watts Hill, 111 Corcoran St., Durham, N. C. '52.
Otto H. Liebers, Lincoln, Neb. '49.
J. M. McDonald, Cortland, N. Y. '50.
Gavin W. McKerrow, Pewaukee, Wis. '51.
Owen J. Roberts, Chester Springs, Pa. '50.
B. Royce, R. 1, Box 128, Vancouver, Wash. '49.
Fred C. Siess, Lebanon, Ind. '52.
L. V. Wilson, Excelsior, Minn. '50.
Howard J. Ziegler, Clyde, Ohio. '53.
(Year indicates Committee term expiration).

Central Office

Karl B. Musser, Secretary-Treasurer.
Robert D. Stewart, Asst. Secretary.
C. M. Cummings, Office Supervisor; Asst. Treasurer.

ADVANCED REGISTER
Clarence W. Greenie, Superintendent.
Irving E. Nichols, Assistant.

GUERNSEY BREEDERS' JOURNAL
Lincoln R. Lounsbury, Managing Editor.
R. G. Price, Advertising Manager.
Stevenson W. Close, Asst. Advertising Manager.

HERD REGISTER
J. E. Cunningham, Superintendent.
Elmer H. Shattuck, Assistant.

ACCOUNTANT
F. Russell Abbott.

TYPE CLASSIFICATION
M. G. Seath, Port Chester, N. Y.

PROMOTION
E. W. Bunce, Supervisor.

EXTENSION
Earl N. Shultz, Supervisor; Performance Register.
George W. Chambers, Lewiston, Minn.
Henry T. Child, Burlington County Farmers Co-op. Bldg., Pine St., Mount Holly, N. J.
Floyd Greenburg, 410 Walnut Bldg., Des Moines 9, Iowa.
R. L. Holden, Room 300, 125 North 4th Street, Lafayette, Ind.
W. H. Hughes, West Main St., Lebanon, Tenn.
J. McK. Jeter, Little Bldg., Second Floor, Box 162, Union, S. C.
Fred W. Madden, 423 East Main St., Grand Prairie, Tex.
Elmer J. Meadows, Room 302, Corbett Bldg., Portland 4, Ore.
Arthur W. Telfer, 401 Calif. Fruit Bldg., Sacramento 14, Calif.
Ray L. West, 315½ N. 8th St., Room 5, Boise, Idaho.

Golden Guernsey, Inc.

Officers

R. F. Loree, Florham Park, N. J., President '53.
Kent B. Hayes, Oklahoma City, Okla., Vice-President '53.
Karl B. Musser, Secretary-Treasurer.
Vera B. Westover, Chief Accountant.

Directors

Gavin W. McKerrow, Pewaukee, Wis.
Fred C. Siess, Lebanon, Ind.

Advisory Council

Lloyd B. Wescott, Chairman, R. 3, Clinton, N. J. '51.
Henry M. Brown, 491 French Rd., Utica, N. Y. '49.
Oliver M. Burton, Lake Forest, Ill. '50.
W. W. Fitzpatrick, Quail Roost Farms, Rougemont, N. C. '51.
William H. Gould, Burkeville, Va. '50.
W. C. Locke, Kalamazoo, Mich. '50.
John Lyman, Middlefield, Conn. '50.
R. H. McMurtrie, Huntingburg, Ind. '51.
S. C. Price, Hazleton, Pa. '49.
Dudley P. Rogers, Danvers, Mass. '50.
Clarence Sheridan, Fond du Lac, Wis. '49.
A. Ralph Shoemake, Dayton, Ohio. '50.
Harold Wakefield, Adohr Milk Farms, 1901 S. LaCienega Blvd., Los Angeles 35, Calif. '49.
John D. Worthington, Bel Air, Md. '51.
(Year indicates Council term expiration).

MILK MARKETING

J. Frank Johnson, Supervisor.

STATE REPRESENTATIVES

CALIFORNIA

Frank A. Loughary, Sec., California G. C. C., Inc., Room 401, Calif. Fruit Bldg., Sacramento 14, Calif.

CONNECTICUT

Lucius Nanning, Field-Sec., Connecticut G. B. A., Room 500, 151 Court St., New Haven, Conn.

ILLINOIS

George A. Campbell, Jr., Field-Sec., Illinois G. B. A., Inc., 318 S. Main St., Kewanee, Ill.

INDIANA

E. T. Wallace, Sec., Ind. G. B. A., 821 Lafayette Life Bldg., Lafayette, Ind.

MARYLAND

Arthur L. Mulford, Field-Sec., Maryland G. B. A., 103 West Chesapeake Ave., Towson 4, Md.

MASSACHUSETTS

James E. Harper, Sec.
E. A. Springer, Asst.
Massachusetts G. B. A., 146 Summer Street, Boston, Mass.

MICHIGAN

A. P. Cole, Field-Sec., Michigan G. B. A., 212 Abbot Bldg., East Lansing, Mich.

NEW JERSEY

William M. Nulton, Jr., Field-Sec.
Weston L. Dangler, Asst.
New Jersey G. B. A., New Jersey Agricultural Exp. Sta., New Brunswick, N. J.

NEW YORK

B. J. H. Rikert, Business Manager.
Maynard B. Abbott, Asst.
John A. Sims, Asst.
New York G. B. Co-Op., 1606 E. Erie Blvd., Syracuse, N. Y.

NORTH AND SOUTH CAROLINA

Mack H. Alman, Field-Sec., North and South Carolina G. B. Associations, Little Bldg., Second Floor, Box 162, Union, S. C.

OHIO

Floyd S. Barlow, Field-Sec.
H. E. Denlinger, Field-Sec.
Robert W. Bishop, Field-Sec.
Ohio G. B. A., Public Sq., Wooster, Ohio.

PENNSYLVANIA

William H. Juzi, Field-Sec., Pennsylvania G. B. A., 1211 Payne-Shoemaker Bldg., P. O. Box 491, Harrisburg, Pa.
John B. Blyholder, Jr., Northeastern Field-man, R. D. No. 1, New Cumberland, Pa.
Lloyd R. Eyler, Southeastern Field-man, Pennsylvania G. B. A., 1211 Payne-Shoemaker Bldg., P. O. Box 491, Harrisburg, Pa.
Francis L. Fulton, Western Field-man, 404 Coulter Bldg., Greensburg, Pa.
Samuel G. King, Field-man, Douglassville, Pa.

VIRGINIA

K. M. Mace, Field-Sec., Virginia G. B. A., 914 Capitol St., Room 903, Richmond, Va.

WISCONSIN

George D. Britts, Sec., Wisconsin G. B. A., 133 Barstow St., Waukesha, Wis.

GUERNSEY BREEDERS' JOURNAL

Devoted to the advancement of the Guernsey breed . . .

VOLUME 73 — *July 15, 1948* — NO. 14

COVER ILLUSTRATION

Scene at Van Dyke Guernsey Farm, owned by Arthur A. and Flora E. Van Dyke, Riverview Station, St. Paul, Minn.

FEATURE ARTICLES

Follow the Tanbark Trail 2321
Pasture, A Profitable Possibility—By E. A. Gannon 2324
Evolution of Rules for Production—C. M. Cummings 2326
Changes in Administration 2329
Boone, N. C., Sale—By A. B. Brantley 2333
Sterling Farms Field Day—By Earl N. Shultz 2334
Northern Oklahoma District Dairy Show—By Wm. R. Hutchison 2335
Radio Station Finances Youth Program 2335
Second Annual Bay State Dairy Classic 2336
Sun-Blest Farms Dispersal—By Earl N. Shultz 2337
Wooster Ohio Sale—By Ohio G. B. A. 2338
Second Happyholme Reduction Sale—By A. W. Telfer 2339
South Carolina State Sale 2341
Wayne County, N. Y., Sale—By John A. Sims 2342
19th Glenburnie Sale—By Kenyon B. Brown 2342
Alabama Promotional Sale—By W. H. Hughes 2343
Genetti & Sons Dispersal—By William H. Juzi 2344
Shantituck Dispersal—By George D. Britts 2345
New Fee Schedule 2354
Rose Tree Dispersal 2445
Grafco Farm Dispersal—By A. P. Cole 2446
Vaughn & Miller Dispersal 2446

DEPARTMENT INDEX

Advertisers' Index 2315
Editorial Comment—Figures 2316
Applicants for Membership 2333, 2438
GOLDEN GUERNSEY News 2348
Gossip From Old Guernsey Island—By Basil C. de Guerin 2350
Canadian News 2351
What the Cows are Doing in the Advanced Register 2419–2444
State Champions 2445

Subscription Price: United States, South America and Central America, $2.00 for 1 year; $3.00 for 2 years; $6.50 for 5 years. Canada, 60c additional per year; Foreign, $4.50 per year.

CLOSING DATES FOR ADVERTISING COPY

7th of the month preceding for issue of the 1st.

23rd of the month preceding for issue of the 15th.

Published the first and fifteenth of each month by The American Guernsey Cattle Club, Peterborough, New Hampshire.

Copyright, 1948, by The American Guernsey Cattle Club.

THE 6th ANNUAL KLONDIKE SALE

MONDAY, OCTOBER 11

At KLONDIKE FARM • ELKIN, NORTH CAROLINA

Our Bull Consignment to This Year's Sale is One of the Best We Have Ever Had

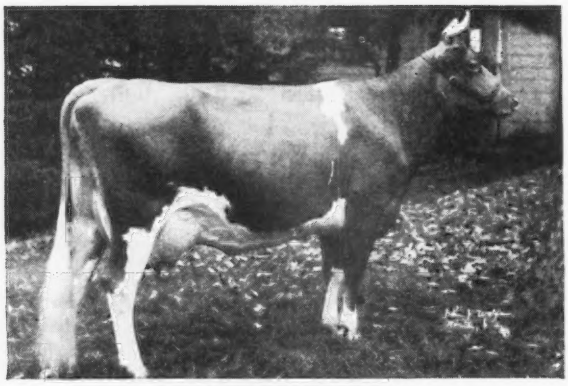

KLONDIKE LIBBY

1. KLONDIKE PREMOST FASHIONER

Born: JUNE 1, 1947

Full brother to Klondike Predictmost Huntress, topped 1947 Klondike Sale at $3,300 to Ben Tulloch Farm, Millbrook, N. Y. Also maternal brother to Klondike Libby, 10361—505—GG, 11462—567—Jr3—365.

Sire: McDONALD FARMS PREDICTMOST

Six of his first daughters to finish A. R. test average 11270—602 as Jr2-yr-olds. Full brother to McDonald Farms Donita, 10334—551—GG, 13493—770—AA, classified Excellent.

Dam: KLONDIKE HUNTNESS

10136—509—GG, 13076—649—BB. Dam of Libby and Huntress. Next dam, Klondike Kyola, 12537—617—A, and 3rd dam, Klondike Gay Countess, 11865—609—GG.

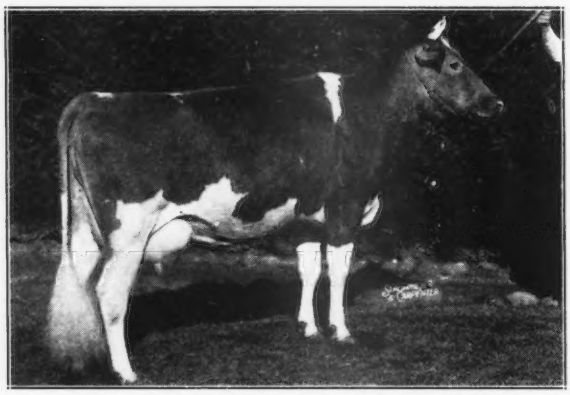

AMBER'S WALLY OF MYRTLEDALE

2. KLONDIKE PREMOST AMBER

Born: DECEMBER 18, 1947

Maternal brother to Klondike Vira, 15318—682—A, Klondike Vera, 14197—612—A, Klondike Kleopatra, 10187—554—G, and Klondike Hollimost's Wally, 10528—547—Jr2—365C (pending).

Sire: McDONALD FARMS PREDICTMOST

Dam: AMBER'S WALLY OF MYRTLEDALE

13193—660—EE, 13926—692—C, 4 A. R. daughters. Dam of Klondike Holliamber, herd sire at Myrtledale Farm, Newberry, S. C., and Klondike Hollirambler, herd sire at Alabama State Artificial Breeding Association. Next dam, Sequel's Diana of Green Acres, 13186—608—A.

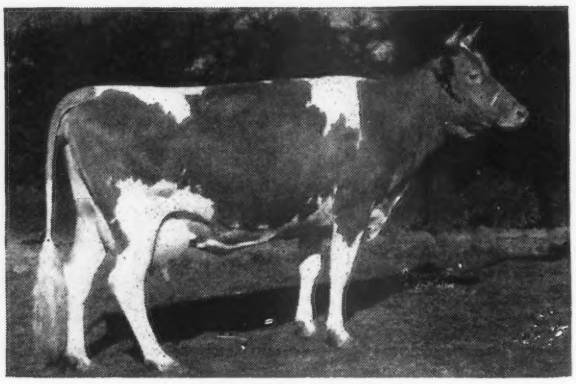

KLONDIKE JETTE

3. KLONDIKE PREMOST FOREMAN

Born: MARCH 10, 1948

Full brother-in-blood to Klondike Premost Eric, sold for $2,400 in 1947 Klondike Sale to Twenty-Four Karat Farm, Salisbury, N. C.

Sire: McDONALD FARMS PREDICTMOST

Dam: KLONDIKE HOLLIBORG

11249—493—Jr2—365, on retest as Sr3 averaging about 2½ lbs. fat per day and headed for a great record. Full sister to Klondike Hollijette, 12607—633—Jr2—365, sold for $4,000 in 1944 Klondike Sale to McDonald Farms, Cortland, N. Y. Next dam, Klondike Jette, 12980—644—G, 18238—930—DD, World Record when made, 19678—1010—A, first 1000 lb. record made in the South.

For catalog write Salley Sales Service, Orangeburg, S. C.

KLONDIKE FARM • Elkin, North Carolina

THURMOND CHATHAM, Owner T. B. ACCREDITED No. 550425 . . . BANG'S No. 6 T. F. COOLEY, Manager

Sales . . .

July 20. Complete Dispersal of Ritchie Farm Guernseys, owned by R. R. Ritchie, Blackwell, Okla.

July 23. 20th Glenburnie Sale, at Glenburnie Farm, Trenton, N. J. Sale managed by the Pate Sales Company, 2064 Lawrence Road, Trenton, N. J.

July 23. Ashe County Guernsey Breeders Sale, West Jefferson, N. C.

Aug. 6. Double Dispersal Herds of Charles A. Schaefer, York, Pa., & W. B. & V. R. Campbell, Millerstown, Pa., at the Sale Pavilion, Lancaster. Sale managed by the Pennsylvania G. B. A., Box 491, Harrisburg, Pa.

Aug. 9. Vaccinated Bred Heifer Sale, Dutchess County Fair-grounds, Rhinebeck, N. Y. Sale managed by Louis McL. Merryman & Sons, Sparks, Md.

Aug. 16. Merryman's 64th Sale, Timonium, Md. Sale managed by Louis McL. Merryman & Sons, Sparks, Md.

Aug. 19. Sangamo Dispersal, Don C. Roberts, owner, Mahomet, Ill. Sale managed by Louis McL. Merryman & Sons, Sparks, Md.

Aug. 19. Tidewater Sale, Warsaw, Va. Sale managed by the Salley Sales Service, Orangeburg, S. C.

Aug. 19. Harry S. Mumma Dispersal at Association's Sale Pavilion, Lancaster, Pa. Sale managed by the Pennsylvania G. B. A., Box 491, Harrisburg, Pa.

Aug. 20. Sheppard Farms Guernseys at Auction, H. J. & M. C. Sheppard, owners, Winterham, Va. Sale managed by the Pate Sales Company, 2064 Lawrence Rd., Trenton, N. J.

Aug. 27. Langcroft Sale, Walter P. Bloecher, owner, Chestertown, Md. Sale managed by Louis McL. Merryman & Sons, Sparks, Md.

Aug. 30. Seventh Annual Jefferson-Clarion Sale, Brookville, Pa. Sale managed by the Pennsylvania G. B. A., 1211 Payne-Shoemaker Bldg., Harrisburg, Pa.

Aug. 31. Ft. Petticoat and Crescent Guernsey Farms Sale, Mrs. Samuel Emison, Vincennes, Ind., and Bruce Watson & Son, Wabash, Ind., owners, at Beaty's Sale Pavilion, Huntington, Ind. Sale managed by the Everett R. Beaty Sales Service, Huntington, Ind.

Sept. 6. Colorado Guernsey Sale, Longmont, Colo. Max Grandy, Ft. Collins, Colo., Sec.

Sept. 8. Thirteenth Annual Consignment Sale, Chester County Guernsey Cattle Club, Fair-Grounds, Chester, S. C.

Sept. 11. Spruce Run Complete Dispersal, R. A. Loeb, owner, Clinton, N. J. Sale managed by Louis McL. Merryman & Sons, Sparks, Md.

Sept. 13. Crocker Farms Dispersal, Cortland, N. Y. Sale managed by Louis McL. Merryman & Sons, Sparks, Md.

Sept. 13. Tennessee State Sale, Nashville Fair-grounds, Nashville, Tenn.

Sept. 14. Connecticut State Sale, Avon Old Farms, Farmington, Conn.

Sept. 15. Western New York Guernsey consignment Sale, Fair-grounds, Little Valley, N.Y.

Sept. 16. Sixth Ohio Guernsey Classic, Columbus Riding Club, Columbus, Ohio. O. C. Belt, 288 E. Long St., Columbus 15, Ohio, Secretary.

Sept. 16. 24th Vermont Guernsey Sale, Fair-grounds, Rutland, Vt. Sale managed by Dunn & Harwood, Schoharie, N. Y., and Cordaville, Mass.

Sept. 17. Bournedale Dispersal, Yonkers, N. Y. Sale managed by Louis McL. Merryman & Sons, Sparks, Md.

Sept. 18. New York State Sale, Rhinebeck, N. Y. Sale managed by Louis McL. Merryman & Sons, Sparks, Md.

Sept. 18. First Annual Kosciusko County Guernsey Sale, Warsaw, Ind. Sale managed by the Russell George Sales Service, Lebanon, Ind.

Sept. 23. 16th Special Guernsey Sale, Association's Sale Pavilion, Lancaster, Pa. Sale managed by the Pennsylvania G. B. A., 1211 Payne-Shoemaker Bldg., Harrisburg, Pa.

Sept. 24. An important sale, managed by Louis McL. Merryman & Sons, Sparks, Md.

Sept. 25. Topsfield Sale, Topsfield, Mass. Sale managed by Louis McL. Merryman & Sons, Sparks, Md.

Sept. 27. Maine-New Hampshire Sale, Rochester, N. H. Sale managed by Louis McL. Merryman & Sons, Sparks, Md.

Oct. 2. Complete Dispersal Aldrich Farm Herd, Rehoboth, Mass. Sale managed by Dunn & Harwood, Schoharie, N. Y., and Cordaville, Mass.

Oct. 6. Seventh Annual Fall Consignment Sale, Van Wert County G. B. A., Fair-grounds, Van Wert, Ohio. Otto Gehres, Secretary, Wren, Ohio.

Oct. 8. Darke County Consignment Sale, Greenville, Ohio. Sale managed by the Ohio G. B. A., Wooster, Ohio.

Oct. 9. Maryland State Sale, Timonium, Md. Sale managed by Louis McL. Merryman & Sons, Sparks, Md.

Oct. 11. Indiana Fall Sale, Lafayette, Ind. Sale managed by the Indiana G. B. A., 821 Lafayette Life Bldg., Lafayette, Ind.

Oct. 11. Sixth Annual Klondike Sale, Klondike Farm, Elkin, N. C. Sale managed by the Salley Sales Service, Orangeburg, S. C.

Oct. 11. 7th Annual Butler-Lawrence County Sale, Butler, Pa. Sale managed by the Pennsylvania G. B. A., Box 491, Harrisburg, Pa.

Oct. 12. Franklin-Burkeville Sale, Burkeville, Va. Sale managed by Louis McL. Merryman & Sons, Sparks, Md.

Oct. 12. 21st Annual Wisconsin State Guernsey Sale, Waukesha, Wis. Sale managed by the Wisconsin G. B. A. For catalogs write Gavin W. McKerrow, Pewaukee, Wis.

Oct. 13. 16th Virginia State Sale, Richmond, Va. Sale managed by Louis McL. Merryman & Sons, Sparks, Md.

Oct. 14. 21st New England Guernsey Sale, Eastern States Exposition Grounds, Springfield, Mass. Sale managed by Dunn & Harwood, Schoharie, N. Y., and Cordaville, Mass.

Oct. 14. Knox County Consignment Sale, Mt. Vernon, Ohio. Sale managed by the Ohio G. B. A., Wooster, Ohio.

Oct. 15. Second Annual Utah Inter-Mountain Guernsey Sale, Coliseum, Ogden, Utah. F. L. Davenport, Sec., Utah G. B. A., Provo, Utah.

Oct. 15. 4th Invitational Sale, Glenburnie Farm, Trenton, N. J. Sale managed by the Pate Sales Company, 2064 Lawrence Rd., Trenton, N. J.

Oct. 15. Kansas Guernsey Breeders State Sale, Kansas State Fair-grounds, Hutchinson, Kan. Max Dickerson, Sec., Hiawatha, Kan.

Oct. 16. Kentucky State Sale, Glen Echo Farm, Louisville, Ky. Sale managed by Louis McL. Merryman & Sons, Sparks, Md.

Oct. 16. 10th Annual New Jersey Sale, Glenburnie Farm, Trenton, N. J. Sale managed by the Pate Sales Company, 2064 Lawrence Rd., Trenton, N. J.

Oct. 16. First Annual Boone County Sale, Lebanon, Ind. Sale managed by the Russell George Sales Service, Lebanon, Ind.

Oct. 18. New York Eastern Guernsey Sale, Emmadine Farm, Hopewell Junction, N. Y. Sale managed by Dunn & Harwood, Schoharie, N. Y., and Cordaville, Mass.

Oct. 18. Merryman's 65th Sale, York, Pa. Sale managed by Louis McL. Merryman & Sons, Sparks, Md.

Oct. 19. Wyandot County Sale, Upper Sandusky, Ohio. Sale managed by the Ohio G. B. A., Wooster, Ohio.

Oct. 21. Minnesota State Sale, Horse Barn, State Fair-grounds, St. Paul, Minn.

Oct. 21. 10th Pennsylvania State Sale, Association's Sale Pavilion, Lancaster, Pa. Sale managed by the Pennsylvania G. B. A., 1211 Payne-Shoemaker Bldg., Harrisburg, Pa.

Oct. 21. Eastern Ohio Consignment Sale, Canfield, Ohio. Sale managed by the Ohio G. B. A., Wooster, Ohio.

Oct. 21. Fifth Texas State Sale, Fair-grounds, Dallas, Tex. Write, W. C. Hardman, Secretary Sales Committee, Grand Prairie, Tex.

Oct. 23. North Iowa District Sale Mason, City, Iowa.

Oct. 23. Chicona Farm Dispersal, A. L. Gile, owner, Chinook, Wash. Sale managed by Louis McL. Merryman & Sons, Sparks, Md.

Oct. 25. Georgia G. B. A. Annual State Sale, State Fair-grounds, Macon, Ga.

Oct. 27. Eleventh Oklahoma State Sale, Fair-grounds, Oklahoma City, Okla. Write E. R. Berousek, secretary Sales Committee, Oklahoma A. &. M. Dairy Department, Stillwater, Okla.

Oct. 27. Eighth Annual Elkhart County Guernsey Sale, Goshen, Ind. Sale managed by the Russell George Sales Service, Lebanon, Ind.

Nov. 3. Everett R. Beaty's 4th Fall Sale, Beaty's Sale Pavilion, Huntington, Ind. Sale managed by the Everett R. Beaty Sales Service, Huntington, Ind.

Nov. 5. Illinois State Sale, Fair-grounds, Princeton, Ill.

Nov. 6. 2nd Curtiss Candy Bull Sale, Cary, Ill. Sale managed by Louis McL. Merryman & Sons, Sparks, Md.

Nov. 8. Riegeldale Sale, Trion, Ga. Sale managed by Louis McL. Merryman & Sons, Sparks, Md.

Nov. 10. Tri-State Sale, Starkville, Miss. Sale managed by Louis McL. Merryman & Sons, Sparks, Md.

Nov. 11. 17th Special Guernsey Sale, Association's Sale Pavilion, Lancaster, Pa. Sale managed by the Pennsylvania G. B. A., 1211 Payne-Shoemaker Bldg., Harrisburg, Pa.

Dec. 6. Louis Merryman's 66th Sale, Timonium, Md. Sale managed by Louis McL. Merryman & Sons, Sparks, Md.

Dec. 9. 18th Special Guernsey Sale, Association's Sale Pavilion, Lancaster, Pa. Sale managed by the Pennsylvania G. B. A., 1211 Payne-Shoemaker Bldg., Harrisburg, Pa.

Dec. 10. 21st Glenburnie Sale, Glenburnie Farm, Trenton, N. J. Sale managed by the Pate Sales Company, 2064 Lawrence Rd., Trenton, N. J.

Shows and Field Days . . .

July 24. Burlington County, N. J., G. B. A. Field Day & Heifer Sale, Harry Chafey's Joh-arry Farm, Mt. Holly, N. J.

July 24. Twin City Area Parish Show, Spruce Shadows Farm, Minneapolis, Minn. Delbert Kingston, judge.

July 31. Thumb District Parish Show, Oakland County 4-H Club Grounds, Pontiac, Mich., 11:00 a. m. C. R. Huston, judge.

Aug. 5. Southeastern Michigan Parish Show, Hillsdale Fair-grounds. Judge C. B. Finley.

Aug. 5. Finger Lakes One-day Show, Emerson Park, Auburn, N. Y. Judge, W. K. Hepburn, Jr.

Aug. 5. Vermont Field Day, John Fancy & Son Farm, Proctorsville, Vt.

Aug. 7. Capitol District Picnic and Field Day, Med-O-Dale Farms, Dr. Homer L. Nelms, Altamont, N. Y.

Aug. 16-21. All-Iowa Show, Hawkeye Downs, Cedar Rapids, Iowa.

Aug. 17. Vermont Parish Show, Montpelier, Vt.

Aug. 18. New Hampshire Parish Show, Belknapp Recreational Area, Gilford, N. H.

Aug. 21. Delaware Judging School, Monterey Farm, Howard J. White, Middletown, Del.

Aug. 27. District Calf Club Show, New Bethlehem, Pa.

Aug. 28. Newport County Parish Show, Portsmouth Priory, Portsmouth, R. I. Prof. Cy Tirrell, judge.

Aug. 28. New Jersey G. B. A. Show, Harry Pate's Glenburnie Farm, Trenton, N. J. Guy E. Harmon, judge.

Sept. 6-7. Second Chester County Guernsey Festival, Fair-grounds, Chester, S. C.

Oct. 20. Texas G. B. A. Annual Banquet, Dallas, Texas. Write W. C. Hardman, Grand Prairie, Texas, for reservations.

Oct. 26. Oklahoma G. B. A. Annual Banquet, Oklahoma City, Okla. Write E. R. Berousek, Stillwater, Okla., for reservations.

ILLINOIS DISTRICT SHOWS

July 18. Western Illinois G. B. A. Type School, Ralph Burnham Farm, Macomb.

July 28. Tri-County G. B. A. Type School, Albert Crook Farm, Red Bud. George Chambers, judge.

July 29. Moultrie County Guernsey Cattle Club Type School, George Todd Farm, Sullivan. George Chambers, judge.

July 21. Okaw Valley G. B. A. Parish Show, Flora.

July (date to be set). Parish Show, Cissna Park.

Aug. 1. Northern Illinois G. B. A. Parish Show, Dorvillee Farm, Barrington. C. B. Finley, judge.

Aug. 3. Illinois Valley G. B. A. Parish Show, New Exposition Grounds, Peoria. Jerry Spencer, judge.

Aug. 5. Southern Illinois G. B. A. Parish Show, Anna.

Aug. 12. North Central Illinois G. B. A. Parish Show, Princeton Fair-grounds. Delbert Kingston, judge.

Sept. 17. Western Illinois G. B. A. Parish Show, Quincy. John Brock, judge.

MARYLAND FIELD DAYS

Aug. 10. Delmarva District, Salisbury.

Aug. 11. South Central G. B. A., College Park.

Aug. 12. Eastern Shore G. B. A., Pioneer Point Farms, Centerville.

Aug. 13. Baltimore, Harford, Cecil Counties, Timonium Fair-grounds, Timonium.

Aug. 14. Western Maryland G. B. A., Frederick Fair-grounds, Frederick.

PENNSYLVANIA FIELD DAYS

July 16. Westmoreland County, Farm of William O. Peterson, Greensburg.

Aug. 9. York County.

Aug. 10. Westmoreland Guernsey Tour.

Aug. 12. Lancaster County.

Aug. 16. Bucks County.

Aug. 17. Northeastern County.

Aug. 18. Bradford County.

Aug. 19. Mercer County.

Aug. 20. State College.

Aug. 24. Berks County, farm of W. L. Jones, Pine Grove.

Aug. 25. Central Pennsylvania, Galen Ferry Farm, New Enterprise.

Aug. 26. Franklin & Cumberland Counties.

Sept. 3. Chester County Parish Show, Pine Creek Farms. Mrs. Carl Martin, owner, Paoli.

PENNSYLVANIA 4-H DISTRICT SHOWS
(Judging at 9:00 A. M.)

Aug. 27. Northwestern District Show, New Bethlehem.

Sept. 1. Northeastern District Show, Tunkhannock.

Sept. 17. Southwestern District Show, Jacktown.

Sept. 18. Central District Show, Lewisburg.

Sept. 29. Southeastern District Show, Sales Pavilion, Lancaster.

Fairs . . .

July 12-18. Edmonton Exhibition, Edmonton, Alberta, Canada.

July 19-24. Saskatoon Exhibition, Saskatoon, Saskatchewan, Canada.

July 22-25. Marias Fair, Shelby, Mont. Guernseys will be judged on July 22.

July 26-31. Regina Exhibition, Regina, Saskatchewan, Canada.

(*Please turn to page 2347*)

BULLS being used at ROCKINGHAM as Junior Herd Sires on our young heifers. Only offering them so they may be used more extensively. Highly recommended - will sell or lease.

ROCKINGHAM SOVEREIGN 406927 Born June 26, 1945

(Seven dams average 700 lbs. butter fat).

SIRE: **ROCKINGHAM MEADOW STAR**—By Rockingham Prince Hollistar.

Meadow Star's first oldest daughter on test as Jr2—365—84 days made 152.47 lbs. fat.

Dam: ROCKINGHAM CHARLYN, 592—GG, 1st Pr. Topsfield, 1941, 3yrs.

Her Dam: Green Meadow Marilyn, 547—FF.

3 A. R. daughters, 1 A. R. son.

By Green Meadow Hornet, A. R.

DAM: **SHERWOOD FOREST QUEEN ANNE**—704—B, 1 A. R. daughter.

A Grand Cow By Coronation Potentate.

2nd Dam: SHERWOOD PRINCE'S ANNABELLE, 921—AA, 3 A. R. daughters, 1 A. R. son.

By Rockingham Sailor Prince.

3rd Dam: ROCKINGHAM DARLING, 638—A, 9 A. R. daughters.

By Holliston Slogan of Rockingham (son of Langwater Holliston).

ROCKINGHAM HOLLISTAN 340470 Born November 14, 1945

SIRE: **ROCKINGHAM PRINCE HOLLISTAR**—50 A. R. daughters, 10 A. R. sons.

By Rockingham Sailor Prince (son of Langwater Holliston) 27 A. R. daughters, 10 A. R. sons.

Hollistan traces through his sire to the great cows:

Rockingham Twilight, 845—D, 1 A. R. daughter, 4 A. R. sons, 1 P. R. son.

Imp. Princess of the Val du Sud, 760—A, 7 A. R. daughters, 3 A. R. sons.

Imp. Starlight of the Fontaines, 583—F, 5 A. R. daughters, 4 A. R. sons.

DAM: **McDONALD FARMS CONSTANCE**—745—DD. Jr. Champion, E. S. E., 1939.

By Foremost Prediction, 101 A. R. daughters, 28 A. R. sons.

Through this dam **Hollistan** traces to Valor's Faithful, 976—AA

2 A. R. daughters, 2 A. R. sons.

ROCKINGHAM REVEL 416491 Born January 20, 1946

Traces six times to Langwater Holliston—Foundation sire of the Levitys.

SIRE: **ROCKINGHAM RELIANCE**—1 A. R. daughter, 4 more on test.

By Rockingham Prince Hollistar, 50 A. R. daughters, 10 A. R. sons.

By Rockingham Sailor Prince, 27 A. R. daughters, 10 A. R. sons.

Dam: Imp. Charmeuse of Ponchez, 1057—A, 5 A. R. daughters.

DAM: **ROCKINGHAM HOLLIBELLE**—722—E, 3 A. R. daughters.

1st Pr., E. S. E. and Jr. Champion, Topsfield, 1937. By Rockingham Prince Hollistar and through this sire **Hollibelle** traces to:

Rockingham Twilight, 845—D, 1 A. R. daughter, 4 A. R. sons, 1 P. R. son.

Imp. Princess of the Val du Sud, 760—A, 7 A. R. daughters, 3 A. R. sons.

Imp. Starlight of the Fontaines, 583—F, 5 A. R. daughters, 4 A. R. sons.

Florham Daphne, 776—A, 2 A. R. daughters, 3 A. R. sons.

Rockingham Francaise, 792—A, 1 A. R. daughter, 3 A. R. sons.

Full sister to Rockingham Maid, 820—D.

Imp. Belle of Rockingham, 622—A, 5 A. R. daughters, 3 A. R. sons.

ROCKINGHAM and GREYCOURT FARMS

SALEM, NEW HAMPSHIRE METHUEN, MASSACHUSETTS

FEDERAL ACCREDITED HERD No. 98457 MASS. BANG'S ACCREDITED No. 34

Farms conveniently located five miles apart

N. H. BANG'S ACCREDITED No. 14 FEDERAL ACCREDITED HERD No. 84561

Address all correspondence to:

D. G. TENNEY, Owner, 535 Fifth Avenue, Room 1002, New York 17, New York

"The SIRE of SIRES"

LANGWATER HOLLISTON, A. R.

The aged cow class at the 1947 National Guernsey Show.

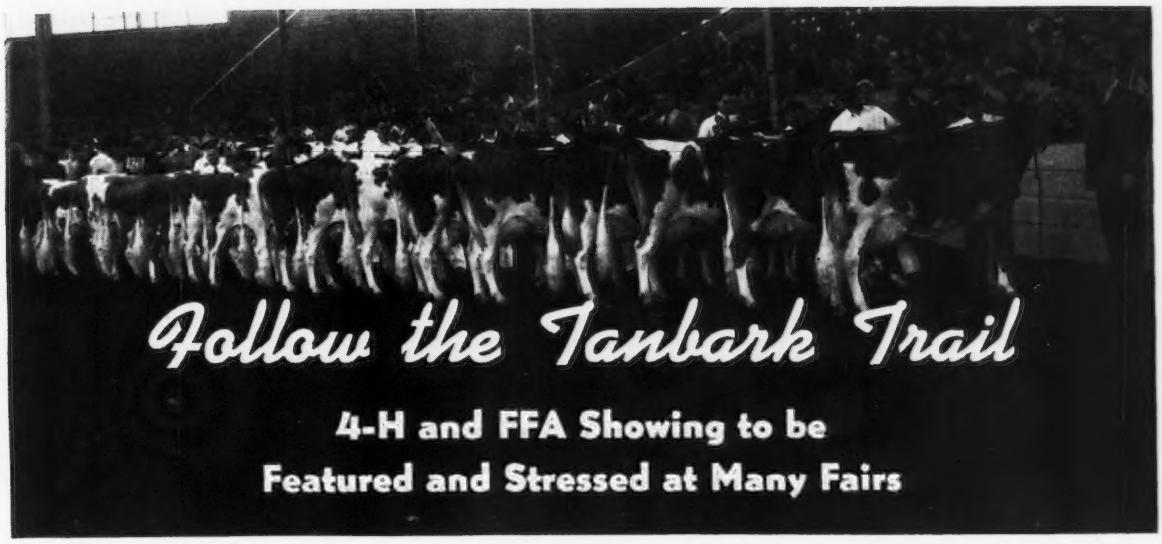

Follow the Tanbark Trail

4-H and FFA Showing to be Featured and Stressed at Many Fairs

LAST year, after a lapse of seven years, the National Guernsey Show was resumed. This show, one of the greatest of all times, was held in connection with the Dairy Cattle Congress, Waterloo, Iowa, and the prize money awarded Guernsey breeders amounted to $5,850. Valued trophies, long in competition, were again presented to the champions in many classes, and interest in showing reached a new high at the National Guernsey Show.

One of the largest ringsides to ever attend a National was given the opportunity to see one of the greatest groups of aged cows ever assembled in one ring at one time. Seventeen cows were paraded before Judge Guy E. Harmon. Six of these cows had already won grand championships at leading fairs throughout the country, and two held the honor of being former grand champions at the Dairy Cattle Congress. Ten of the cows in the group had already classified Excellent, and every cow in the class had made an official A. R. record. This class of aged cows will long be remembered, and it is no wonder that Judge Harmon said, "This is the greatest class of aged cows that I have ever seen or had the privilege of judging."

Competition is the spice of life, and without competition we somehow seem to lack the incentive to do better. The spirit of competition, with which this great country of ours is endowed, is at its best along the Tanbark Trail. To fit and show a winner is a thrill long to be remembered.

This year, as in the past, there will be opportunities for all breeders to compete against each other in the show ring. Parish shows, county

Guernsey National at Waterloo October 5-6

NAME OF FAIR	*Date*	*Guernsey Awards*	*Date of Guernsey Judging*	*Name of Judge*
Ak-Sar-Ben Livestock & Horse Show Omaha, Neb.	Oct. 1-10	(No Guernsey Classification)		
Alabama State Fair Birmingham, Ala.	Oct. 4-9	$3,200	Oct. 7	
All-Iowa Fair Cedar Rapids, Iowa	Aug. 15-19			
American Royal Livestock & Horse Show, Kansas City, Mo.	Oct. 16-23	(No Guernsey Classification)		
Arkansas Livestock Show Little Rock, Ark.	Oct. 4-10	$1,338.35	Oct. 5	J. W. Ridgeway
Arkansas-Oklahoma Livestock Exposition, Fort Smith, Ark.	Sept. 19-26			C. B. Finley
Atlantic Rural Exposition Richmond, Va.	Oct. 4-9	$1,360	Oct. 5	J. H. Hilton
Bangor Fair Bangor, Maine	Aug. 9-14			
Barrington Fair Great Barrington, Mass.	Aug. 29-Sept. 4	$674	Sept. 3	
Bloomsburg Fair Bloomsburg, Pa.	Sept. 29-Oct. 3			Rex. O LeParmentier
Boulder County Fair & Livestock Show Longmont, Colo.	Aug. 19-22	$335	Aug. 20-21	
Brockton Fair Brockton, Mass.	Sept. 11-18	$1,320	Sept. 14	W. K. Hepburn, Jr.
California State Fair Sacramento, Calif.	Sept. 2-12	$5,362	Sept. 8	Earl Weaver
Cambria County Fair Ebensburg, Pa.	Sept. 6-11	$612	Sept. 7	

fairs, state and regional shows, and finally the National Show, enable us to compare and evaluate type.

During 1947, over $100,000 was awarded to Guernsey breeders at over 85 fairs. Breeders everywhere are looking forward to an even greater year along the Tanbark Trail. Several fairs that were not able to open last year will again be operating, and competition will be at its best. To date, 74 fairs are offering $124,128.

Every effort will be made to standardize and formulate a standard of ethics for showmanship. At the Eastern Guernsey Breeders Meeting, a committee composed of K. C. Sly, Gordon Hall, Louis Merryman, and Guy E. Harmon, met and agreed upon the following procedure, "That owners, managers, herdsmen, and showmen, should pay proper respect to the Judge and his decision. Refusal to accept a ribbon or obey the Judge's orders, profane and loud criticism, shall be penalized." All secretaries of shows were notified. It is felt that the cooperation of all fairs in this regard will be a definite step to clear up some practices that are unwholesome.

Realizing that the farm youth of today will be the breeder of tomorrow, every effort is being made to back and promote 4-H and FFA activities wherever possible. This year The American Guernsey Cattle Club has appropriated $5,000 for junior awards. Besides pins, ribbons, books, plaques, certificates and model cows, there will be a top prize of $50 for each state champion showing at the National Guernsey Show, Waterloo, Iowa. Junior animals will be entered in the open class without a fee. There will be a National Collegiate Judging Contest, a National 4-H Judging Contest, D. H. I. A. Members' Judging Contest, Iowa 4-H Dairy Cattle Judging Contest, Iowa 4-H Guernsey Heifer Show, Iowa 4-H Junior Showman's Contest, Iowa High School Judging Contest, FFA, and Iowa 4-H Dairy Heifer Production Contest.

At the Arkansas Livestock Show, Little Rock, winners in the dairy cattle judging contest on October 4, sponsored by the 4-H department, will go to the International Show in Chicago.

.The New York State Fair will be primarily a dairy and beef cattle show,

Chattahoochee Valley Exposition, Columbus, Ga.	Oct. 11-16			
Clay County Fair Spencer, Iowa	Sept. 13-18	$409	Sept. 13-14	
Colorado State Fair Pueblo, Colo.	Aug. 23-27	$1,460	Aug. 25	
Cortland County Fair Cortland, N. Y.	Aug. 30-Sept. 4	$826	Sept. 2	Paul Dean
Cumberland Fair Cumberland, Md.	Sept. 14-18	$640	Sept. 14	Ferd Downey
Dairy Cattle Congress Waterloo, Iowa	Oct. 4-10	$5,954	Oct. 5-6	W. K. Hepburn, Sr.
DuQuoin State Fair DuQuoin, Ill.	Aug. 30-Sept. 3	$2,670	Sept. 1	J. G. Cash
Dutchess County Fair Rhinebeck, N. Y.	Aug. 31-Sept. 4	$900	Sept. 1	Rex O. LeParmentier
Eastern Idaho State Fair Blackfoot, Idaho	Sept. 14-18	$728	Sept. 14	G. H. Beck
Eastern Illinois Fair Danville, Ill.	Aug. 31-Sept. 4			
Eastern States Exposition Springfield, Mass.	Sept. 19-25	$1,904	Sept. 20	J. P. Broadhurst
Grand National Livestock Exposition San Francisco, Calif.	Oct. 29-Nov. 7			K. C. Sly
Great Allentown Fair Allentown, Pa.	Sept. 20-25	$744	Sept. 21	
Illinois State Fair Springfield, Ill.	Aug. 13-22	$4,050	Aug. 18	John Lindsay
Indiana State Fair Indianapolis, Ind.	Sept. 3-10	$3,260	Sept. 8	G. M. Cairns
International Livestock Exposition Chicago, Ill.	Nov. 27-Dec. 6	(No Guernsey Classification)		
Ionia Free Fair Ionia, Mich.	Aug. 9-14			
Iowa State Fair Des Moines, Iowa	Aug. 25-Sept. 3	$2,800	Aug.31-Sept.1	Clarence Sheridan
Kansas Free Fair Topeka, Kans.	Sept. 11-17	$928	Sept. 14	George Cooper
Kansas State Fair Hutchinson, Kans.	Sept. 19-24	$1,696	Sept. 21	J. D. Simmons
Kentucky State Fair Louisville, Ky.	Sept. 12-18	$1,200	Sept. 16	C. R. Huston
Los Angeles County Fair Pomona, Calif.	Sept. 17-Oct. 3			
Marias Fair & Rodeo Shelby, Mont.	July 22-25	$42	July 22	
Maryland State Fair Timonium, Md.	Sept. 1-11	$3,252	Sept. 8	Ralph W. Coarsey
Michigan State Fair Detroit, Mich.	Sept. 3-12	$3,949	Sept. 8	George W. Snyder
Midland Empire Fair Billings, Mont.	Aug. 9-14	$700	Aug. 9	
Mid-South Fair & Livestock Show Memphis, Tenn.	Sept. 26-Oct. 3	$1,250	Sept. 29	L. O. Colebank
Mineola Fair Mineola, N. Y.	Sept. 14-18	$438	Sept. 14	
Minnesota State Fair St. Paul, Minn.	Aug. 28-Sept. 6	$4,885	Aug. 31	C. S. Rhode
Mississippi-Alabama Fair & Dairy Show, Tupelo, Miss.	Oct. 5-9	(No Guernsey Classification)		
Mississippi Valley Fair Davenport, Iowa	Aug. 17-22	$600	Aug. 17	Arthur R. Porter
Missouri State Fair Sedalia, Mo.	Aug. 22-29	$1,359	Aug. 26	Otto C. Kline
Multnomah County Fair Gresham, Ore.	Aug. 23-29	$821		
Nebraska State Fair Lincoln, Neb.	Sept. 5-10	$1,437	Sept. 7	Olaf Kjome

New Jersey State Fair Trenton, N. J.	Sept. 20-26	$2,160	Sept. 22	
New Mexico State Fair Albuquerque, N. Mex.	Sept. 19-26	$866	Sept. 23	
New York State Fair Syracuse, N. Y.	Sept. 13-18	$2,700	Sept. 13-14	Delbert Kingston
North Carolina State Fair Raleigh, N. C.	Oct. 19-24	$2,383	Oct. 19	George E. Taylor
North Dakota State Fair Minot, N. Dak.	July 26-31	$389	July 27	M. L. Buchanan
Northern Wisconsin District Fair Chippewa Falls, Wis.	Aug. 3-8	$430	Aug. 4	George Werner
North Iowa Fair Mason City, Iowa	Sept. 3-7	$738	Sept. 4	Floyd J. Arnold
North Montana State Fair Great Falls, Mont.	Aug. 2-7	$1,164	Aug. 11	M. B. Nichols
Ohio State Fair Columbus, Ohio	Aug. 28-Sept. 3	$3,300	Sept. 1	J. P. Eves
Oklahoma Free State Fair & Exposition Muskogee, Okla.	Oct. 3-10	$937.50	Oct. 6	E. R. Berousek
Oklahoma State Fair Oklahoma City, Okla.	Sept. 25-Oct. 1	$2,000	Sept. 27	H. A. Herman
Oregon State Fair Salem, Ore.	Sept. 6-12	$2,578	Sept. 6.	D. L. Fourt
Ozark Empire District Fair, Springfield, Mo.	Aug. 14-20	$901	Aug. 17	
Pacific International Live-stock Exposition North Portland, Ore.	Oct. 1-9	$3,500	Oct. 5	Diedrich Ulken
Pensacola Interstate Fair Pensacola, Fla.	Oct. 18-23	(No Guernsey Classification)		
Pennsylvania Farm Products Show, Harrisburg, Pa.	Jan. 10-14 1949	$2,202	Jan. 10	
Piedmont Interstate Fair Spartanburg, S. C.	Oct. 11-16	$750	Oct. 13	
Rutland Fair Rutland, Vt.	Sept. 6-11	$565	Sept. 8	Clarence Parsons
Saginaw Fair & Michigan Farm Products Show Saginaw, Mich.	Sept. 12-18	$500	Sept. 14	
San Joaquin County Fair & Horse Show Stockton, Calif.	Aug. 21-29	$2,400	Aug. 24-25	Either G. E. Gordon or Jack Hale
Sioux Empire Fair Sioux Falls, S. Dak.	Aug. 24-29	$475	Aug. 25	
Skowhegan State Fair Skowhegan, Maine	Aug. 14-21	$520	Aug. 18	
South Carolina State Fair Columbia, S. C.	Oct. 18-23	$800	Oct. 20	W. K. Hepburn, Jr.
South Dakota State Fair Huron, S. Dak.	Sept. 6-11	$1,211	Sept. 9	Axel Hansen
Southeastern World's Fair Atlanta, Ga.	Oct. 1-10	$4,037	Oct. 8	Edward Pruett
State Fair of Louisiana Shreveport, La.	Oct. 23-Nov. 1	$1,075	Oct. 26	A. L. Darnell
State Fair of Texas Dallas, Tex.	Oct. 9-24	$3,500	Oct. 20	Lawrence Rainey
State Fair of West Virginia, Lewisburg, W. Va.	Aug. 16-21	$1,359	Aug. 17	Guy E. Harmon
Tennessee State Fair Nashville, Tenn.	Sept. 20-25		Sept. 21	Earl Weaver
Tennessee Valley A. & I. Fair, Knoxville, Tenn.	Sept. 27-Oct. 2	$1,243	Sept. 28	D. W. Colvard
Topsfield Fair Topsfield, Mass.	Aug. 29-Sept. 4		Sept. 1	John Lindsay

(Please turn to page 2346)

and a boys' and girls' exhibit. In the boys' and girls' fair, the amount offered for prizes totals $12,500, which exceeds any previous state fair prize list by $5,000. Four-H Club members, Future Farmers of America, and other junior group members from 50 counties throughout the state will compete for this prize money. Nine sections of exhibits will comprise the junior show: Livestock, crops, homemaking, poultry, general education, agricultural engineering, FFA judging, home grounds and forestry.

The livestock committee of the State Fair of Texas, recognizing the importance and the great need for improvement in dairy cattle in Texas and the Southwest, has increased the total premium for dairy cattle from $10,100 to $16,035. An important phase developed into the dairy show is that of providing a part of the premium money exclusively for Texas breeders in the Jersey, Guernsey and Holstein-Friesian divisions. This will encourage the small breeder to exhibit. He will have an opportunity to win the Texas Special premium in addition to exhibiting in the open dairy show. The Junior Livestock Show will be the best ever had, as the directors of the State Fair of Texas have put forth every effort to encourage young people on the farms and ranches of Texas to feed and breed better livestock.

The Iowa State Fair predicts one of the largest and most successful cattle shows in its long history. Open to the world, the Guernsey show offers awards in eight classes for bulls, 11 classes for females, and five classes for groups. In addition to the open classes, the Guernsey show will offer $600 in Iowa specials—extra prize money to Iowa exhibitors.

Under the banner of "A Century of Progress," and as a major contribution to the state-wide centennial commemorations, Los Angeles County Fair at Pomona, Calif., will return this fall with a premier livestock and dairy show that should be a credit to America's largest county fair. New departments and classifications, increased premiums and two new huge steel and concrete live-stock buildings will highlight the show.

The North Montana State Fair at

Cows on Pasture at Fairmount Guernsey Farm, Harold R. Schoeman, owner, Cedar Falls, Iowa.

Pasture

A Profitable Possibility

By

E. A. Gannon,

Extension Dairyman

Purdue University

FOR well over a century, cattle and livestock of one type or another have been pastured. Until recently, little thought has been given to the importance and relative value of pasture. Every year, from the beginning of agriculture, as we know it in this country at the present time, there has been some kind of livestock or livestock product, such as steers, horses, calves, hogs, sheep, lambs, and wool, taken off pasture and sold on the market.

With the advent of dairying, pasture is producing a daily crop of milk, a yearly crop of calves, and approximately every three to four years, a crop of cows.

A large portion of the growth of these products has been produced on pasture, while, in the interim, there has been little, if any, fertility returned to the soil. In addition to these products being removed through commercial channels, erosion and leeching has taken its share of available fertility out of the soil. Everything that walks, swims or flies is of the soil. Many of our local livestock management problems, as well as health problems, are directly related to soil fertility.

Fertility Needed

The outstanding requirement in the dairy cow ration is energy. The average dairy cow will graze about six per cent of the immature grass stand on an acre of ground per day. The limit of her capacity is about 150 pounds of green grass, or 30 to 35 pounds of dry matter, depending on her size. A cow will eat enough immature grass, when pasture is at its best, for maintenance and production of well over one pound of butter fat daily.

The average dairy cow will spend only about eight hours of the 24 in actual grazing. The remaining 16 hours should be spent resting and chewing her cud, providing she has had the available feed supply to satisfy her feed requirements. The average dairy cow will consume about two tons of dried pasture grass during the grazing season. That much feed requirements take from the soil, 115 pounds of nitrogen, 26 pounds of phosphate, 93 pounds of potash, and 37 pounds of calcium oxide, each year. Even with the conservation of the manure, half the nitrogen and phosphate, and 30 per cent of the potash may be lost to the pasture soil.

The milk from one cow giving 8000 pounds of milk yearly removes the equivalent of 80 pounds of 20 per cent super-phosphate, and every 1000-pound animal sold off the farm represents an equivalent loss in terms of super-phosphate.

Pasture improvement is one of the cornerstones in the foundation of the dairy industry.

Pasture is A Cheap Feed

Data collected by the United States Department of Agriculture in 16 states, show that each 100 pounds of digestible nutrients obtained from pasture cost 64 cents; from alfalfa hay, 83 cents; from corn, $1.38; corn silage, $1.54, and from oats, $2.02. These are not present-day prices, but the relative differences are about the same.

In seven states, pasture furnishes one-third of the total nutrition at one-seventh of the cost, while the cost of producing 1,000 pounds of digestible nutrients, without pasture, was $10.17, while on pasture the cost was $2.01 per 1,000 pounds of digestible nutrients. For every ton of pasture the herd is short a year, one ton of silage, or 700

pounds of hay, or 472 pounds of grain, must be fed to maintain production. Pasture is the cheapest feed that can be grown.

In the selection of a pasture program, the dairy farmer should plan a system that will provide the longest possible supply of nutritious and palatable forage. Individual crops should be rated according to their feeding value, palatability, economy of production, amount and timeliness of yield, length of pasture season, resistance to drouth, weeds and tramping, likelihood of causing bloat or other upsets, and adaptability to soil and climate.

Better Use of Permanent Pastures

Permanent pastures, consisting mainly of bluegrass, should be the principal pasture crop for most of Indiana, with various supplementary pastures filling in the gaps when bluegrass is making very little growth. Most permanent pastures are not productive principally because of inadequate fertility and absence of leguminous plants.

Permanent pastures can be much improved (1) by fertilization and renovation, (2) by a system of rotation and controlled grazing, and (3) by reducing the number of weeds by mowing.

To Fertilize and Renovate A Permanent Pasture

(1) Thoroughly disk poor sods and seed legumes such as sweet clover, red clover, lespedeza, or Ladino clover, if no legumes are now present. (2) Fertilize with 400 pounds per acre of 0-20-0 where potash is adequate, and 400 to 600 pounds per acre of 0-14-7 where soil and plant tissue tests indicate a deficiency of potash. This treatment will give maximum response only where legumes are already present in the pasture, or if legumes are seeded as mentioned above. (3) Fertilizer may be applied in the fall or early spring. (4) Repeat fertilizer application every two to four years. (5) Lime acid soils with about 1,000 pounds of ground limestone per acre if applied on the surface, or at the rate determined by test if the soil is to be disked. The rate of liming should be reduced when applied to the surface to prevent over-liming of the surface inch or two of soil. (6) Apply manure in the fall or winter at the rate of four to five tons per acre over the entire pasture.

For A Rotation Grazing System

(1) Divide all the permanent pasture into three or four smaller fields, and move the livestock from one field to the next, grazing each field in turn. (2) If available, include fields of grass-legume mixtures in the system. (3) If possible, arrange the fields so that only one watering place is needed. (4) If the fields contain a good grass-legume mixture, one field may be used as grass silage, or as a hay crop in the spring. (5) If the pasture is to be grazed by beef cattle, one field may be reserved for summer pasture by not grazing it during the spring. (6) Pastures other than Bluegrass should be supplied for dairy cattle and sheep during the summer months.

Supplementary Pasture

Where permanent pastures are not available, certain grass-legume mixtures which occur in the rotation system may be used for pasture during most of the grazing season. Such mixtures and other crops may also be used to supplement permanent pastures when they are least productive. The graph, which illustrates the relative carrying capacity and the approximate length of the grazing period for the crops commonly used as pasture on Indiana farms, will be helpful in planning a pasture program.

Winter Cereals

Wheat, rye, winter barley, and winter oats may be used to supply about two weeks' pasture in early spring, before permanent pastures are ready. Rye is probably the best of the winter cereals for pasture throughout most of Indiana. Winter barley may be used in the southern half of the state, and winter oats only in the extreme southern part.

If no grain crop is to be harvested, the winter cereals will furnish pasture up to the first of June. Rye, if seeded early in the fall, will supply some fall pasture in southern Indiana. Rye grass may be substituted for the winter cereals in the southern half of the state where no grain is to be harvested.

Sudan Grass

Sudan grass is the best emergency summer pasture crop. It may be used when legume seedings have failed, or as a regular summer pasture. Sudan may be seeded after rye which was used for early spring pasture. Seed Sudan at 25 to 30 pounds per acre on soil prepared as for corn. Fertilize with 250 pounds of 0-20-0 per acre. Start pasturing when growth is 12 to 14 inches in height. Graze Sudan with

(Please turn to page 2346)

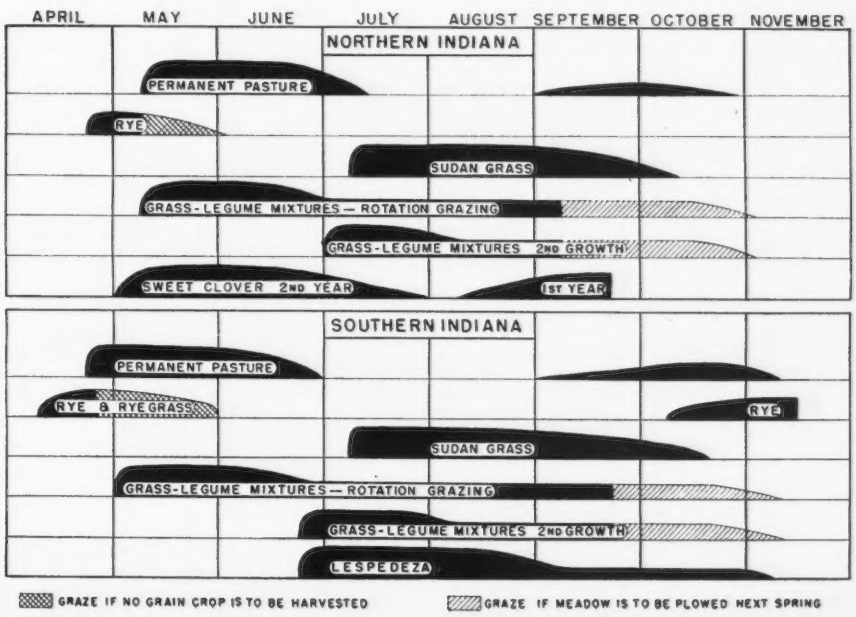

Evolution of Rules for Production Testing

By C. M. Cummings

1897—The Executive Committee authorized home butter tests under the supervision of the Executive Committee and the agricultural colleges. A committee was appointed to draw up rules. Prizes were offered for the best yearly records of butter fat. Milk samples were taken monthly by owners, and sent to the colleges for testing. The owners recorded milk weights and reported the milk yield to the Central Office.

1899—Some 7-day, as well as year's records were completed. Records were reported in terms of both butter and butter fat.

1900-1901—Guernseys were popularized greatly by their fine showing in home butter tests, and in dairy breed competition, notably the Pan American Model Dairy at Buffalo, where Mary Marshall showed the most net profit of the 50 head entered in the competition. Guernsey butter also scored the highest.

From the home butter test came the suggestion of an Advanced Register. William H. Caldwell and Charles L. Hill drew up rules which provided a scale of points and two A. R. daughters for bulls and a scale of points and record of milk and butter fat for cows. Both 7-day and year's records were to be allowed. "Butter fat" rather than "butter" was beginning to be recognized as the true term to be used. The first A. R. records were published in terms of milk, per cent, and butter fat. The American Guernsey Cattle Club was the first breed organization to establish official year's records and publish them on the basis of butter fat. While prizes were offered in the beginning, it was found soon that testing did not have to be encouraged by prizes, and the practice was discontinued.

1903—Revised A. R. rules were adopted, which provided for two classes of bulls:

1. Scale 80 points and having two A. R. daughters.
2. No scale of points and having two A. R. daughters.

Three classes were provided for cows:

1. A year's milk or butter fat record, and scaling 75 points.
2. A year's milk or butter fat record, and no scale of points.
3. A 7-day record of butter fat.

The entry fee was set at $8.00. The supervision was to be under the direction of an official appointed by each state college. Special tests could be ordered by the Club's secretary. It is interesting to note that some of the details of supervision that were adopted remain unchanged up to the present time.

1904—At the Annual Meeting it was voted to indicate, by a star, the cows that fulfilled certain calving requirements.

1905—The A. R. fee was raised to $5.00 for each quarter of a record, plus a certificate fee of $5.00, making a total of $25 per record. The A. R. fee for bulls was set at $10.

1906—The A. R. fee was changed again to $10—$5.00 payable at the start of a record, and $5.00 at the close.

1909—The large records made in this year focused attention on the need of more strict supervision. A special committee was appointed to review all completed records before they were made official and to have general supervision of testing. The major changes in A. R. rules approved this year were:

1. Rules giving more power to the Executive Committee.
2. The requirement of a two-day test.
3. Revision of retest requirements.
4. Strict regulations governing supervisors of tests.

1913—A breeder was permitted to have either a one-day or a two-day test, but both were required to have a preliminary dry milking.

1916—The requirement of a preliminary dry milking in the two-day test was discontinued. All automatic retests were to be paid for by the Club. D. H. I. A. tests were to be accepted in the computation of A. R. records when approved by the state colleges. State colleges were requested not to send the same supervisor to a farm continually.

1917—A Double Letter class was adopted. A cow was required to carry a calf at least 265 days during her year's record, in addition to meeting the butter fat requirement.

1919—There was much discussion as to whether 265 days in calf during the record was excessive.

1921—The "Farmer's", or Triple Letter, class was approved. The essential requirements for entry in this class were:

1. A 305-day record.
2. Milkings limited to two daily.
3. A calf carried at least 205 days during the record.
4. The record must begin within 30 days after calving.

1922—The A. R. fee was increased from $10 to $15—$10 payable at the start of the record, and $5.00 after completion.

1923—The A. R. requirement of butter fat in yearly division was increased 40 pounds for all ages.

Also, the requirements for automatic retest were increased.

1924—The final A. R. fee of $5.00 was dropped, making the A. R. entry fee $10, payable at the start of the record. A refund of a portion of the A. R. entry fee was approved for cows withdrawn from test, the amount of the refund to be based on the length of time a cow was on test.

Publication of records to the hundredths pound was discontinued in favor of publication to tenths pound.

1926—The two-day test was dropped. Research by the A. R. Division showed that there was very little difference between the results of the two-day and the one-day test.

A low-test rule was incorporated in the printed A. R. rules.

1929—The Herd Improvement Registry Division was established. The purpose was to make available a division that would be less expensive, and require less labor than regular A. R. testing, and that would to some degree recognize the tests conducted by D. H. I. A. supervisors. The entry fee was $1.00 per cow of milking age, payable at the start of each test year.

The Triple Letter class was amended to furnish a herd test. This herd test was to be known as the "Triple Letter Herd Test". The major requirements for this herd test were:

1. Entry fee of $2.00 per record.
2. All cows to be tested in Triple Letter class as they freshened.

A change was made in the requirements to qualify in Triple Letter class, so that to meet the calving requirement the calf not only had to be carried 205 days during the record, but also the gestation period had to be not less than 264 days.

The two-day test was made optional.

1931—Requirements for automatic retest were increased to range from 2.3 pounds butter fat in one day for Class G, to 2.9 pounds for Class A.

The Executive Committee authorized issuance of individual certificates for cows meeting the requirements in Herd Improvement Registry Division.

1932—Herd Improvement Registry rules were revised so as to have all records made in one lactation.

The requirement of feed statements for cows on A. R. test was discontinued.

1933—The Double Letter class was dropped.

Cows entered on test in Triple Letter class could be milked three times daily during the first 60 days of the records, if the milk yield reached a certain amount.

The calving requirement for Triple Letter class was reduced from 205 days to 175 days.

A cow in a herd undergoing Triple Letter Herd Test might be tested in yearly division, if the $10 entry fee was paid.

Herd Improvement Registry rules were liberalized. A cow might be omitted from the test, if she had an A. R. record. Barn milk records were no longer required. Herd Improvement Registry applications were to be forwarded, with entry fee of $2.00 per animal, as the cows freshened, instead of all at one time.

1934—A new Double Letter class was approved, with requirements that a calf be carried 200 days during the record instead of 265 days.

Automatic retest requirements for Herd Improvement Registry Division were set at 2.0 pounds for Class GHI, and increased for each age class to a maximum of 3.0 pounds for Class AHI.

1935—Entries in Triple Letter class were again restricted to two milkings daily.

If a cow in a herd undergoing Triple Letter Herd Test failed to meet the butter fat requirement, she had to be retested until she qualified, was disposed of, or the registration certificate was surrendered. No cow could be omitted from test because of blemishes. In both the Triple Letter Herd Test and the Herd Improvement Registry Test, cows either registered, or eligible to registration, were to be tested as they freshened. All cows on any farm had to be included regardless of ownership, and none could be used as nurse cows before completion of a record.

1936—The reentry fee for selective A. R. testing was reduced to $5.00. No change was made in the initial fee of $10. The number of record daughters to qualify a bull as an A. R. sire was increased from two to five. These daughters might be A. R., HIR, or any combination of the two totaling five.

1937—During this year the following changes were made in the rules:

Advanced Register

1. The Advanced Register Herd Test was adopted, with requirements similar to those of the Triple Letter Herd Test, except that cows could be tested in any class desired. The $2.00 entry fee per animal had to be forwarded at the beginning of the test for all fresh cows, and for any due to freshen within a year.
2. Cows might be omitted from test under certain conditions, as follows:
   (a) Twelve years old, or over, and having one or more A. R. or HIR records.
   (b) Used as a nurse cow and having one or more A. R. or HIR records.
   (c) If the registration certificate was surrendered for cancellation before the 11th month on test.
   (d) The cow had lost the use of two or more quarters.

Herd Improvement Register

1. Continuous testing of the entire herd to be required, except that omissions were permitted under the same conditions as in A. R.
2. Either single samples or composite samples were to be accepted.
3. The HIR record was to be for one lactation, not to exceed 365 days, computed from the fourth day after calving.

1938—A rule was adopted prohibiting the feeding or injection of thyroid or thyroxine to cows on production test.

1939—Entry fees were increased to $3.00 for the Advanced Register Herd Test, and to $2.50 for the Herd Improvement Registry Test. When more than one month's credit was computed at one time for a cow on A. R. test, only the last month's credit, with cumulative total, was to be published in the Guernsey Breeders' Journal.

1941—The rules were amended as follows:

Advanced Register

1. All records to begin not earlier

than the fourth day after calving.

2. All records to be restricted to one lactation.

3. Automatic retest requirements were increased to range from 2.7 lbs. fat for Class G to 3.3 lbs. fat for Class A.

4. The following rule to apply when a cow aborted during her record: "If the gestation is 152 days or more, the current record shall end, and a new lactation shall begin, but if the abortion shall occur at less than 152 days the record shall be completed."

5. The high-test and low-test rules were revised.

Herd Improvement Register

1. Automatic retest requirements were increased to range from 2.1 pounds fat for Class GHI to 3.1 pounds fat for Class AHI.

2. The same 152-day rule to apply in cases of abortion, as had been approved to apply to cows on regular A. R. test.

3. The high and low-test rules were revised.

1942—State Champions in Double Letter class to be given state championship also in Single Letter class, if the Double Letter record exceeded the highest Single Letter record in the same age class.

Several changes were made in the rules:

Advanced Register

1. A modified Triple Letter class was approved. If a cow failed to meet the calving requirement in Triple Letter class, the second letter, designating the classification to be a small letter instead of a capital letter. For example, if a cow was tested in Class AAA and failed to meet the calving requirement, her classification would be designated AaA.

2. Requirement of color markings on A. R. entry applications was dropped.

Herd Improvement Register

1. Requirement of color markings on HIR applications was dropped.

2. Automatic retest requirements were raised, making them the same as for A. R.

3. Centering tests was authorized, when two consecutive months' tests were missed. This rule was made because of the frequency with with which tests were missed during the war.

1945—Butter fat requirements were discontinued for all ages, classes and testing divisions.

A new class—the 4-Letter Class—was approved in the A. R. Division. The requirements for this class were the same as for Triple Letter class, except that 3x daily milking was permitted. The class designation was the figure "4" used in conjunction with the age-class letter. For example, a record made in mature class was written "4A".

The Executive Committee authorized acceptance of an affidavit, if filed within 30 days of birth of the calf, to complete the calving requirement for entry of cows in Double Letter, Triple Letter or 4-Letter class. To meet the calving requirement, any one of the following was sufficient:

1. Registration of the calf.

2. Filing a birth report within 30 days of birth.

3. Filing an affidavit within 30 days of birth.

1946—The Executive Committee approved a rule limiting the number of daily milkings to three for cows on A. R. test. For cows on test in HIR the daily milkings had always been restricted to three. It was considered unsound, economically, to milk Guernseys four times daily. Soon after its organization, the Purebred Dairy Cattle Association appointed a committee on Rules for Production Testing. The primary objective of this committee was to formulate uniform rules for official testing that would be acceptable to the several dairy breed organizations. Their efforts were successful to such a degree that, after several years of diligent work, a booklet of Uniform Rules for Official Testing was printed, and approved by the directors of the dairy breed organizations and the Purebred Dairy Cattle Association. In the few instances where the dairy breed organizations were not unanimous in their acceptance of the rules, those objecting were entitled to exceptions incorporated in the booklet of rules, in italics. The Uniform Rules for Official Testing have met with general public acceptance. They have eliminated much of the confusion that existed in the minds of college officials, students, breeders and breed representatives, because of each breed organization's having many rules and classifications differing from those applying to the other breeds. Heretofore, there was a separate rule booklet for each breed.

In accepting the Uniform Rules for Official Testing, and in order to minimize the number of printed exceptions, it was imperative that the Executive Committee of The American Guernsey Cattle Club approve several major changes. These were:

Advanced Register

1. Owners were no longer required to request an owner's retest within 72 hours of completion of the regular monthly test.

2. Three different supervisors to be required during a record.

3. Age to be computed from birth to date of calving, rather than from birth to date of starting the record.

4. A new classification was accepted which would eliminate class letters, and show at a glance the conditions under which a record was made. For example, Sr4—365C—1095, published in conjunction with a record of milk and butter fat, would mean that the cow was a senior four-year-old when she calved prior to the start of her record, that her record was for a year, or 365 days, that she was milked 3x daily, and that she carried a calf at least 200 days during the record.

5. Heretofore, it had been required that a cow must drop a living calf in order to qualify in Double Letter, Triple Letter, or 4-Letter class. Under the Uniform Rules the calf would not have to be alive at birth.

6. All records to begin within 60 days of calving.

7. The 152-day rule applying in the case of abortions was made applicable also in the case of mummy calves.

(*Please turn to page 2357*)

R. F. Loree, President of The American Guernsey Cattle Club.

Changes in Administration

Robert F. Loree

THE new president of The American Guernsey Cattle Club, Robert F. Loree, was born in Logansport, Cass County, Ind. Following his graduation from Yale, he entered the banking business. He was first employed by The Farmers' Loan and Trust Company, and later entered the services of The Guaranty Trust Company of New York. He served that concern both here and abroad, and was elected chairman of the National Foreign Trade Council in 1947. Mr. Loree's banking and commercial affiliations are too numerous to mention. Guernsey breeders were happy to have him devote more time to the breed after his retirement as a vice-president of The Guaranty Trust Company in 1947.

Mr. Loree is president, treasurer and director of Florham Park Dairies, Inc., distributor of GOLDEN GUERNSEY milk for a number of producers. He is also president of the New Jersey G. B. A.

In December, 1943, he was elected

to the Executive Committee of The American Guernsey Cattle Club, upon the retirement of Henry W. Leeds of Locust Grove Farms. Mr. Loree served on the Herd Register Committee from 1944 through 1947. He was on the Constitution and By-Laws Committee from 1944 through 1947, and was chairman of that committee in 1947. He also served on the Finance Committee in 1947.

At his Afton Farm, Madison, N. J., the president has over 100 head of pure bred Guernseys. Of this number, 26 are at present on Advanced Registry test.

The Club is fortunate in securing the services of Mr. Loree as its president. He may be assured of the utmost confidence in his ability and the whole-hearted cooperation of all during his administration.

John S. Clark

John S. Clark

An interesting summary develops as John S. Clark terminates his four years as president of The American Guernsey Cattle Club. We sought more details to place on the records and, although he termed the summary his "obituary", we hope he has many more years of interesting living. We give the summary so that more breeders will know more about him.

He was born on January 4, 1891, in Boston, Mass.; attended Powder Point School, Duxbury, Mass., Centenary Collegiate Institute, Hackettstown, N. J., and Cornell University, where he was graduated in 1913. While at Cornell he was on the judging team, even though he was obliged to work his way through.

Mixter Farm was his first job after graduation, and from the start as laborer he advanced to foreman, then herdsman, and when the herd was dispersed in 1925, he had been the manager for some years. The herd was the largest of our breed in the world, at that time. It will be recalled that this great herd sold for $261,870, with 190 head going through the sale. He owned a part of the Mixter Farm in 1926, but has since given it up.

While at Mixter he married Alice Howlett (1918), and they had three children, two daughters and a son. The son was an Air Corps casualty in World War II. The call to national defense has been answered in every war by the Clarks, as Past-President Clark was a Captain in World War I.

Shortly after the sale at Mixter Farm, he became manager at Caumsett Farm, and in 1943 became a partner with Marshall Field. The cattle he bred at Mixter and Caumsett have sold for over a million dollars.

He was a leading judge for 25 years. Canada, as well as the United States of America, made liberal use of him, as evidenced by his four National Dairy Shows.

John Clark came to the Executive Committee of The American Guernsey Cattle Club in May, 1934, and acted as chairman of the Advanced Registry Committee for nine years. He was made president in 1944.

In the 14 years he has been on the Committee, other activities included the Finance Committee, GOLDEN GUERNSEY, Inc., the Performance Register Committee, Constitution and By-Laws Committee, Type Committee, Judging Committee, Guernsey Island Memorial Committee, and the Purebred Dairy Cattle Association Committee.

He was president of the Purebred Dairy Cattle Association for two years, and while in that capacity saw many things accomplished. Among them were: Uniform A. R. rules, the unified score card, sales ethics program, show ring regulations, uniform interstate health regulations started, and others.

All know the history of Mr. Clark's term as president of The American Guernsey Cattle Club and GOLDEN GUERNSEY, Inc., but at Lloyd Harbor village he has also been active, being Clerk of the School Board, Acting Chief of Police, Superintendent of Highways, Trustee of the Village for 10 years, and Mayor in 1947.

Guernsey breeders appreciate his services, and although he writes that he plans now to go fishing and take vacations, we think he will just keep on being busy breeding Guernseys, and remain active in the usual long list of activities. John Clark is not given to idleness, and even though we hold a signed declaration by him to that effect, we don't believe it.

Kent B. Hayes

Kent B. Hayes

KENT B. HAYES was elected to succeed himself on the Executive Committee, and was also elected by the Executive Committee to succeed himself as vice-president. Mr. Hayes first served as a member of the GOLDEN GUERNSEY Advisory Council, and was then elected to the Executive Committee. He is at present chairman of the GOLDEN GUERNSEY Committee and of the Executive Committee, and a member of the Type Committee and the Herd Register Committee. Meadow Lodge Farms, Oklahoma City, Okla., of which he is owner, is well-known throughout America.

Mr. Hayes was born in the old Indian Territory, now known, of course, as Oklahoma, and has lived there all his life.

He is vice-president of the First National Bank at Oklahoma City.

When approached for the presidency he replied that his specialty was vice-presidencies, and he preferred it to remain so.

All will recall his father, Judge S. W. Hayes, former owner of Meadow Lodge, and who assembled such a good foundation that the son finds fascination in carrying on the work he started.

Howard J. Ziegler

HOWARD J. ZIEGLER, Fireside Farms, Clyde, Ohio, was elected a member of the Executive Committee. He brings to the Committee "Grass Roots" experience, and a viewpoint gained by being close to those breeding Guernseys in his area.

Ohio recognized his leadership by using him as their state association president for some time, and continue him in that capacity.

He is a family man with five children, one of which, the oldest, Henry, is in partnership with him.

The herd consists of 200 Guernseys, but in addition on the thousand improved acres of Fireside Farms there will be found the marketing of 200 hogs per year, 30 acres of sugar beets, 250 acres of wheat, and a flock of 150 pure bred Delaine Merino sheep.

He is on the board of the Ohio Pure Bred Cattle Association, a member of his School Board, Church Consistory, State Fair Board, a founder of the Northern Ohio Cooperative Breeders Association, and a past president of the Delaine Merino Sheep Breeders Association of America.

Fireside Farms produced more GOLDEN GUERNSEY milk in 1944 and 1945 than any farm in Ohio.

Mr. Ziegler lost his first wife some years ago, but on May 20, 1948, at Portland, he was married again. He was seen going to the Air-port at six A. M. and gave no explanation. His friends could not figure it out unless he was lonely for farm life and was killing the early hours with sightseeing. But, we learned later that he was having such a good time he called his prospective wife in Ohio and had her fly out to be married that day. They completed the entire tour.

Howard J. Ziegler

Owen J. Roberts

OWEN J. ROBERTS, Chester Springs, Pa., retired Associate Justice of the United States Supreme Court, present chairman of the National Security Committee, and a breeder of Guernsey cattle, replaces William A. Frew as a member of the Executive Committee

Owen J. Roberts

of The American Guernsey Cattle Club.

Mr. Roberts was born in Philadelphia, and attended the University of Pennsylvania. He started the practice of law in 1898, rising to Associate Justice of the Supreme Court in 1930. He served as Justice until his retirement in 1945.

His pure bred Guernsey herd was started at Bryncoed Farm, near Chester Springs, Pa., in 1934, where he now has over 100 head. While the majority of the herd has been bred by Mr. Roberts, he has brought in from time to time females to enrich the blood.

George M. Newlin

GEORGE M. NEWLIN terminated his membership on the Executive Committee at the last annual meeting. He was elected to the Committee in 1942, and during his term of six years, he only missed one meeting.

George M. Newlin

Starting on his farming career on a Kansas farm, his abilities were such that F. J. Rueping induced him to take over the management of his Corium farm in 1923, where Mr. Newlin became a partner for a number of years. The herd was dispersed in 1936, following which Mr. Sorensen, of Cesor Farm, secured him to assemble and develop the herd there. After building a good herd, both for production and type, the fascination of improving farm equipment was so strong that he has for the past few years devoted most of his time to that field.

When the equipment business grew to where it demanded more of his time, he left Cesor, and now is wholly engaged in manufacturing and selling with his own company. He has his farm waiting for the rush of the implement business to subside, after which he will again be breeding Guernseys.

Mr. Newlin is one of the best judges in our breed. He has officiated at the National and many other shows.

He served on the Type Committee, the A. R. Committee, the Research Committee, and represented the Club in the Purebred Dairy Cattle Association.

Lloyd B. Wescott

LLOYD B. WESCOTT has been appointed chairman of the GOLDEN GUERNSEY Advisory Council. He succeeds W. W. Fitzpatrick, who asked to be relieved of these duties. Mr. Wescott is the third chairman of the Council, and Gavin W. McKerrow, now on the Executive Committee, was the first person to hold this office.

Mr. Wescott was first elected to the GOLDEN GUERNSEY Advisory Council in 1945. He was born on a farm in Wisconsin. In 1925 the farm was sold, and the family moved to Ripon, Wis., where he attended Ripon College.

With a hankering to return to the soil, in 1936, Mr. and Mrs. Wescott purchased a 600-acre farm at Clinton, N. J. They have been raising Guernseys and Suffolks at Mulhocaway Farm ever since.

Mr. Wescott is secretary-treasurer of the New Jersey G. B. A., and chairman of the Milk Committee. Few have done more to advance the use of artificial insemination to improve dairy cattle within the state. Mr. Wescott was the authority on "State Organizations" during the panel discussion at the annual meeting in Portland.

Lloyd B. Wescott

W. W. Fitzpatrick

IT is well to recall that Mr. Fitzpatrick had much to do with the founding of GOLDEN GUERNSEY, Inc. Prior to going to Quail Roost Farms, he had supervised all of the activities of milk marketing through GOLDEN GUERNSEY, Inc. He is one of the original appointees to the Advisory Council, and served as its chairman for two years. He still remains on the Council, but asked to be released of the

W. W. Fitzpatrick

chairmanship. He is also serving on the Type Committee of The American Guernsey Cattle Club.

Leadership is one of his many good qualities. He has contributed energy and time in good measure, and the Council is fortunate to have him remain as a member.

A. Ralph Shoemake

A. RALPH SHOEMAKE has been elected to the GOLDEN GUERNSEY Council to fill the vacancy left by the retirement of N. H. Hill. He has been a member of the Board of Directors of the Ohio G. B. A. since 1943, and was elected vice-president in 1947.

The Shoemake Guernsey Dairy, a modern plant with 12 retail routes in Dayton, Ohio, is owned and operated by him. He also operates Shoemake Guernsey Farms, some six miles out of Dayton, where he has a herd of 100 head of Guernseys which provide part of the milk sold at his dairy as GOLDEN GUERNSEY.

This milk business was founded in 1913 by his father, with the purchase of a family cow which gave more milk than the family needed, and a few bottles were sold to neighbors. As the demand grew, Mr. Shoemake and his father bought other cows, and now additional milk is purchased from 110 producers. He feels that whatever modest amount of success he can claim he owes to his father, who gave him responsibility early in life.

Mr. Shoemake has been active in the milk industry, and is president of the Dayton Milk Dealer's Association, and a director of the Dayton Dairy Council.

A. Ralph Shoemake

N. H. Hill

N. H. HILL, a member of the GOLDEN GUERNSEY Advisory Council since May 15, 1940, retired after serving since the organization of the Council. Mr. Hill, a graduate of the University of Massachusetts, first became prominent in the Guernsey breed as manager of Halfred Farms, Chagrin Falls, Ohio. The farm had been unsuccessfully operated until 1916, when Mr. Hill took over and put in Guernseys. By 1920, he had the largest accredited herd in the state.

Mr. Hill was one of the first in Ohio to sell milk from the herd under the trade name, GOLDEN GUERNSEY. He has always been active in the Cleveland market problems, and in the Ohio G. B. A., which he has served many years as a director. He served faithfully as the Ohio representative on the GOLDEN GUERNSEY Council.

The large acreage of orchard and spraying problems which occur at the time of the annual meeting influenced his decision to ask the membership of GOLDEN GUERNSEY, Inc., to place someone else on the Council.

Applicants for Membership

THE following Guernsey breeders have applied for membership in The American Guernsey Cattle Club:

ARIZONA: Hubert E. Geare, Phoenix, recommended by James Minotto.

INDIANA: S. L. Bradley, West Lafayette, recommended by Fred Siess and Alta Artman; Mrs. Paul G. Moffett, Indianapolis, recommended by R. H. McMurtrie.

NORTH CAROLINA: R. O. Huffman, Morganton, recommended by C. M. Poteat.

TEXAS: Earle M. North, Houston, recommended by Kent B. Hayes.

UTAH: Albert P. Dimond, Midvale, recommended by Owen Wardell.

VIRGINIA: Chester T. Walters, Mattoax, recommended by A. G. Ingham; W. L. Young, Franklin, recommended by J. C. Rawls.

WISCONSIN: Albert Marken, Valders, recommended by Otis A. Marken.

Boone, N. C., 7th Annual Sale

THE 7th Annual Boone Sale was held on May 28, at W. M. Winkler's New River Farm, Boone, N. C. Twenty-eight females and three bulls were sold for a total of $6,780, an average of $218.71. The top cow, Valet's Queen Ann, was purchased by Neisler Mills, Inc., Kings Mountain, N. C., for $410.

The sale was managed by the Salley Sales Service, Orangeburg, S. C. George B. Salley read the pedigrees and Arthur Brantley was the auctioneer. Ring-men were D. D. Williamson, county agent at Yadkinville, N. C., and Billy Salley, with A. L. Brown of Clear Springs Farm, Concord, N. C., passing the slips.

Following is the sales list:

Jadie Carter, Greeneville, Tenn.	
Rockwood's Beauty	$175
Mary Carter, Greeneville, Tenn.	
Joan Lady's Kitty	280
Y. C. Collins, Salisbury, N. C.	
Clear Springs King Jim (Bull)	150
Merrilea McK. Polly	160
Riegeldale Phador's Brilliant	200
C. P. Dodd, Greeneville, Tenn.	
Julia's Maywoods Prospect	165
Twenty Four Karat Lou	150
G. W. Edwards, West Jefferson, N. C.	
Supreme Pauletta	305
Tony Gentry, West Jefferson, N. C.	
Royal Count's Elane Lady	200
Walter Hampton, Blowing Rock, N. C.	
Twin Brook Advancer (Bull)	110
Neisler Mills, Inc., Kings Mountain, N. C.	
Valet's Queen Ann	410
J. J. Niceley, Mascot, Tenn.	
Archdale Maxim's Gold Flower	250
Maxim's King's Maxine	230
Maximost's Cherryblossom	180
Kenilworth Bellair's Princess	175
P. L. Robinson, Jonesboro, Tenn.	
Heifer Calf	70
B. F. Rutherford, Jr., Bristol, Tenn.	
Archdale Maxim's Pet	225
Sanford & Blackwelder, Mocksville, N. C.	
Lascay's Mayola	300
Supreme's Dawn	350
Maxim's Promise	290
Paulette of New River	150
J. R. Sharpe, Lenoir, N. C.	
Rupert's June	335
Rupert's Peggie	240
Queen Bess Ann	195
Molly's Lone Lady	240
Dick Wagner, Shouns, Tenn.	
Maxim Highboy's Susan	230
Sycamore Glowing Star	170
Stony Point Supreme Majesty (Bull)	100
Mrs. A. B. Woodworth, Spartanburg, S. C.	
Arlo Illuminator's Patsy	170
Clear Springs Queen Ora	330
Sycamore Trixie	245

Sterling Farms Field Day

Mr. & Mrs. S. H. Golding

THERE are some who are patrons of art, and have some of the finest paintings. S. H. Golding can be classed as a patron of Guernseys, as assembled on his Sterling Farms, Inc., Stamford, Conn., are gems of the Guernsey breed. The result of his work was on display at a field day on June 5. If there was anything lacking to make this day a success, no one in attendance was aware of it; even the weatherman cooperated.

The program started at 1:30, with the herd on display in the barns. R. M. Kinross, manager, and his helpers, had things in beautiful shape. An attractive and complete booklet gave the facts concerning the farm, the herd, and each individual animal.

At 2:30, a judging contest was held, with William K. Hepburn, Sr., and M. G. Seath officiating. The first class consisted of four aged cows that averaged over 800 pounds of fat. Coronation Melinda led this class, and she recently completed a record of 19537 lbs. of milk and 961 lbs. of fat, 6yrs—365. This class was followed by a class of three and four-year-olds, that made the contestants really work. Three of the five cows were daughters of Coronation King of Pine Manor, and Pine Manor King's Utopia led this class.

The Old Ladies Class drew much attention. Led out were five cows that averaged 10 years in age. These cows have had a total of 35 calves, and each cow has a record of over 800 lbs. of fat. They were Foremost Perfect Lady, 864 lbs. of fat in AA, with five daughters in the herd and two others at Foremost; Foremost Otelma, with 858 lbs. of fat in AA, and eight calves; Foremost Quetzel, with 830 lbs. of fat in D, and five calves; Flying Horse Select Primrose, with three class leading records, one of which is 815 lbs. of fat, Jr2—365C, and eight calves, and Pine Manor Crown Jewel, with 833 lbs. of fat in DD, and seven calves. "Otelma" topped this class. Two other classes of yearling heifers and heifer calves were judged.

When the statisticians had finished compiling the results, it was found that the winner in the Women's Division was Mrs. Henry I. Christal, Hanover Hill Farm, Yorktown Heights, N. Y., with Mrs. V. G. Coyle, New York City, second. Rex O. LeParmentier, Wethersfield Farm, Danvers, Mass., won first in the Men's Division, with Nathan Willits, Haddonfield, N. J., second. William K. Hepburn, Sr., presented the prizes.

Three cows that classified Excellent were led out. They were Coronation Melinda, Foremost Otelma, and Pharaoh's Jean of Gwynllan, and their average production was 885 lbs. of fat.

Foremost Perfect Lady was paraded with her daughters, Sterlingold Lidette, Sterlingold Valorie, Sterlingold Modest Girl, and Sterlingold Modesty. This old cow has records of 721 lbs. of fat in G, 864 lbs. of fat in AA, and a class leading record of 758 lbs. of fat, 6yrs—305C, and her three daughters in milk have two-year-old records that average over 700 lbs. of fat. Next, seven daughters of Fairlawn Memoir's Performer were led out for inspection. The oldest is due in a month.

The parade of herd sires drew much attention. Leading the parade was

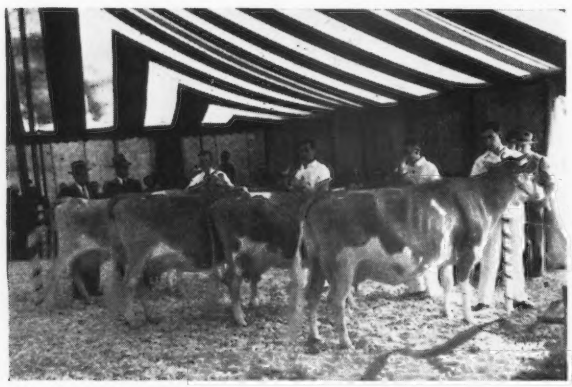

The aged cow class as placed by judges Hepburn and Seath: Coronation Melinda, Pharaoh's Jean of Gwynllan, Pine Manor Courtesy and Coronation Glamour.

Foremost Perfect Lady and her five daughters, Sterlingold Lidette, Sterlingold Valorie, Sterlingold Princess Lida, Sterlingold Modesty and Modest Girl.

Fairlawn Memoir's Performer, by Fairlawn Peerless Actor out of Coronation Memoir, with 875 lbs. of fat in B. His two granddams are Bright Lad's Actress, with a class leading record of 980 lbs. of fat in Jr4—365, and Coronation Melba, with a class leading record of 804 lbs. of fat in Jr2—365C.

The next sire was Gardenville Rose King. His sire was Pine Manor King's Melody Master, and his dam was Pine Manor Courtesy, out of Pine Manor Crown Jewel. Sterlingold Melinda's Majesty, the youngest sire, displayed himself like the show bull he really is. This young bull is by "Performer," out of Coronation Melinda. This bull's breeding is of particular interest, as Coronation Melba had two daughters, Coronation Memoir and Coronation Melinda, and he is by a son of one daughter, and out of the other daughter.

An Excellent, Very Good, and Good Plus cow were led out for a discussion of Type Classification by M. G. Seath, official classified of The American Guernsey Cattle Club.

Karl B. Musser, Secretary of The American Guernsey Cattle Club, gave the address of the afternoon. He pictured the improvement of the Guernsey breed down through the years, and told of the importance of the breeders who have the ideal in mind, and strive to breed for it. During the program Governor Thomas E. Dewey paid an unofficial visit.

Following the afternoon program, of which Earl N. Shultz was master of ceremonies, attention was centered on a huge tent on the beautiful lawn of the Golding home, where Mr. and Mrs. Golding had arranged, in a truly beautiful manner, tables at which a lovely dinner was served. When the guests left in the twilight, it was with a feeling that it had been as the songwriter put it, "A Great Day."

Northern Oklahoma District Dairy Show

THE exhibitors at the ninth Northern Oklahoma District Dairy Show included: Donald Baird, Ponca City; Nick Brown, Blackwell; Bill Carmichael, Ponca City; Lennis Anne Cobb, Ponca City; Robert Farabaugh, Nardin; David Fleming, Ponca City; Don Geurkink, Enid; Marvin Gingerich, Ponca City; J. B. Harden, Ponca City; Jerry Oven Guernsey Farm, Enid; Larry Kling, Nardin; Jim Lane, Newkirk; Wayne A. Lane, Newkirk; Oklahoma A & M College, Stillwater; J. J. Smethers, Kaw.

Following is a list of awards:

BULL CALF

1, Oven's Maude Quirk, Jerry Oven Guernsey Farm; 2, Entry, Oklahoma A & M College; 3, Entry, Nick Brown.

YEARLING BULL

1, Majesty's Lad, J. B. Harden.

BULL, 2 YEARS AND OVER

1, Oven's Prince Oscar, Jerry Oven Guernsey Farm; 2, Cooper's Squire Hey, David Fleming.

HEIFER CALF

1, Oven's Angel, Jerry Oven Guernsey Farm; 2, Entry, Don Geurkink; 3, Entry, J. J. Smethers.

HEIFER, 1 YEAR AND UNDER 18 MONTHS

1, Entry, J. J. Smethers; 2, Royal's Kingman Lady, Wayne A. Lane.

HEIFER, 18 MONTHS AND UNDER 2 YEARS

1, Oven's Eliza Olivia, Jerry Oven Guernsey Farm; 2, Sooner Mohican Happy, Oklahoma A & M College; 3, Entry, Marvin Gingerich.

COW, 2 YEARS AND UNDER 3

1, Oven's Liza Mell, Jerry Oven Guernsey Farm; 2, Entry, Bill Carmichael; 3, Foremost Acme's Lillian, J. B. Harden.

GRAND CHAMPION BULL

Majesty's Lad, J. B. Harden.

RESERVE CHAMPION BULL

Oven's Prince Oscar, Jerry Oven Guernsey Farm.

GRAND CHAMPION FEMALE

Oven's Liza Mell, Jerry Oven Guernsey Farm.

RESERVE CHAMPION FEMALE

Oven's Angel, Jerry Oven Guernsey Farm.

JUNIOR DEPARTMENT

HEIFER CALF

1, Larry-Don's Princess, Don Geurkink; 2, Osage Acres Lady, David Fleming.

HEIFER, 1 YEAR AND UNDER 18 MONTHS

1, Entry, Jim Lane; 2, Entry, Jim Lane; 3, Entry, Lennis Anne Cobb.

HEIFER, 18 MONTHS AND UNDER 2 YEARS

1, Entry, Marvin Gingerich; 2, David's Sylvia, David Fleming; 3, Entry, Larry Kling.

COW, 2 YEARS AND UNDER 3

1, Harvester's Juleette, Bill Carmichael; 2, Meadow Lodge Savanna, Donald Baird; 3, Cooper's August's Martha, Nick Brown.

COW, 3 YEARS AND OVER

1, Queen Mary's Gardenia, Robert Farabaugh.

Radio Station Finances Youth Program

GUERNSEY calves were the first animals placed in a new program launched recently by radio Station WTIC, Hartford, Conn., to assist 4-H club members and students of vocational agriculture in acquiring pure bred dairy and beef foundation stock.

The radio station has set up a fund of $20,000 to finance what it calls the WTIC Farm Youth Program. Details of the plan were drawn up by a committee representing various breed associations, the Extension Service of the University of Connecticut, and the Vocational Agriculture Division of the State Department of Education. County 4-H club agents and vocational agriculture teachers will accept applications from boys and girls for pure bred dairy or beef heifers. The breed association representatives on the WTIC committee have undertaken to secure the calves. The radio station pays the full purchase price to the breeder, takes a note from the boy for this amount, and becomes co-owner with him of the calf. The note will run for two and a half years, without interest. Young people who secure the calves are expected to pay off the loans and gain full ownership of the animals as foundation stock for herds.

Richard Merritt, Old Farms, Farmington, Conn., represents the Connecticut G. B. A. in this plan, and he arranged for the placing of the first two calves, that went to brothers, Richard and Calvin Wheaton, Washington Depot, whose father, Fred H. Wheaton, has maintained a herd of grade Guernseys for 15 years. Mr. Wheaton believes that "it is time for the younger generation to start with pure bred stock."

Richard, who is 13 years old, made his own arrangements for a calf from the herd of A. B. Webster and A. B. Webster, Jr., Arethusa Farm, Litchfield. The calf is Arethusa's Pet, three

WTIC Farm Youth Program Places Calves
Fred H. Wheaton, Washington Depot, Conn., father of the boys and leader of their 4-H dairy club; Frank Atwood; Calvin Wheaton; Richard Wheaton; Henry Krebser, 4-H Club agent of Litchfield County; Richard Merritt, Old Farms; A. B. Webster, Sr., Arethusa Farm, and Donald C. Gaylord, Livestock Specialist, University of Conn.

months old. Calvin, who is 11, has a calf purchased by Mr. Merritt in New Jersey. She is Elizabeth's Belle of Brookside, five months old.

Both boys have had previous experience with livestock. Richard is raising his third, and Calvin his second baby beef steer, and each of them has a Guernsey heifer secured last year in the cooperative program of the 4-H clubs and the Connecticut G. B. A. These heifers, are being raised for the breed association sale, when the boys will have the same chance as other buyers to bid them in.

Farm Program Director, Frank Atwood of WTIC, made a recorded interview with the boys at their home when the calves were delivered and the papers signed on May 6.

Wyandot Calf Sale

TWENTY-THREE 4-H and FFA calves of five breeds were sold at the Upper Sandusky, Ohio, fair-grounds on April 3, for an average of $130. Included in the consignments were six Guernseys which had the high average of $166.25. The top of the sale was a 15-months-old Guernsey heifer, consigned by Merrit Hatch of Vanlue that sold for $242.50.

Each breed had a representation on the committee which worked with Sam Cashman, county agent, on the selection and management of the sale. The Guernsey consignors were Gail Heifner, Merrit Hatch, Kenneth Nixon and D. H. Trease. Local Guernsey breeders serving on the sale committee were Louis Gottfried, Jr., chairman, Fred Scheck, Jr., Harry Earl, Ralph Heck, and Glenn Altvater.

Eastern Idaho Type School

MORE than 30 breeders and friends participated in an all-day judging school sponsored by the Eastern Idaho G. B. A., recently. Three classes were judged at St. Clair Farm, Idaho Falls, owned by Dwight and Margaret Disney, and one class each at Iadell Farm, owned by Wendell Christensen, Shelley, and Country Acres, owned by Jess M. Stander, Blackfoot. Charles J. Pritzl, Prestdale Farm, New Plymouth, led the discussion on type, and made the official placings.

The noon pot-luck luncheon was enjoyed at the Disney farm. R. G. Price, advertising manager of the Guernsey Breeders' Journal, discussed the evaluation of type from the standpoint of type classification.

Second Annual Bay State Dairy Classic

THE Second Annual Bay State Dairy Classic was held on May 8, at Grinnel Arena, on the Campus of the University of Massachusetts.

This is a comparatively new name for this event, having been adopted last year. In the past it was known as the "Dairy Cattle Fitting and Showing Contest," of which this is the 14th performance.

The change in name last year also brought a change in policy. The Dairy Classic was to be enlarged to the point where it would do as much for the Dairy Breeds as the "Little International" has done for the Fat Stock. This year's event has demonstrated how far this policy has been carried out, for the Second Annual Bay State Dairy Classic was a suitable complement to its big brother, the "Little International."

Fifty-one University and Stockbridge seniors participated in the four classes that were judged by Prof. A. I. Mann and Donald Mercer, both of the Ratcliffe-Hicks School of Agriculture, University of Connecticut. The superbly trained and handsomely groomed heifers spoke well of the long hours of work and patience that preceeded the event, and also of the excellent help given the students by Herdsman William Smith.

The main event of the day was the Premier Showmanship Contest, in which the winners of the various classes vied for the top honor of the day. The winner was Raymond W. Campbell, Dorchester, and this was his first attempt at showing livestock. Howard D. Stowe, Colrain, was in second place. He won the Premier Showmanship second award at the 1947 "Little International." Third place went to Horace D. Milliken, Dedham, while fourth and fifth places went to George Clark, Jr., Tolland, and Theodore Chase, Sheffield.

The winners of the Guernsey class were as follows: 1, Howard D. Stowe, Colrain; 2, John J. Ross, West Cummington; 3, George Clark, Jr., Tolland.

Winners in the Guernsey Division at the Second Annual Bay State Dairy Classic.

Langwater Esquire, top price bull of the year, sold at the Sun-Blest Farms Dispersal for $10,500. Left to right: O. D. Crabtree, manager of Basquaerie Farm; H. F. Krimendahl, consignor; Francis V. Crane, Basquaerie Farm, Millis, Mass., purchaser; Gayle Bowen, manager of Sun-Blest Farms, and Edward Hanley, herdsman at Sun-Blest Farms.

Sun-Blest Farms Dispersal

101 Head Average $912.57

THE record auction price this year, for a bull, was again shattered when Langwater Esquire sold for $10,500, in the Sun-Blest Farms Dispersal. Francis V. Crane, owner of Basquaerie Farm, Millis, Mass., was the purchaser, and M. D. McNaughton, Hendersonville, N. C., was the contending bidder.

One of the largest crowds ever to attend an auction sale was on hand to see the Sun-Blest herd offered for public approval, at Celina, Ohio, on June 14, when the 101 head sold for a total of $92,170, an average of $912.57. H. F. Krimendahl established the Sun-Blest herd in 1938. He carefully selected his foundation stock, and purchased Langwater Esquire to head the herd. Later, Langwater Sun and Langwater Victory were purchased as junior sires.

Langwater Esquire is a son of Langwater Countryman, and his dam is Langwater Cereus, with 700 lbs. of fat in BB. She was the dam of two A. R. daughters and two A. R. sons. Her daughter, Langwater Venus, a full sister to "Esquire," made a world record of 19999 lbs. of milk and 1011 lbs. of fat, Sr2—365.

At the opening of the sale, Floyd S. Barlow, field secretary of the Ohio G. B. A., awarded the Ohio A. R. Sire Certificate to Mr. Krimendahl, which showed that Langwater Esquire had five consecutively born daughters whose fat records exceeded the breed average, in their respective classes, by 33 per cent.

The progeny of Langwater Esquire was appreciated by the buyers, as 31 sons and daughters, the big majority young things, sold for $25,735, an average of $830.16 per head.

The top cow was Sun-Blest Farms Charlotte, a three-year-old daughter of Langwater Esquire, out of Pine Manor Lotus, a former class leader with 744 lbs. of fat, 6yrs—305C. She sold for $6,500 to J. Scott Parrish, Jr., Richmond, Va. Horace Clark, bidding for Langwater Farm, was the contending bidder.

Francis V. Crane was the heaviest buyer in prices paid, taking six head for $18,185, while Malcolm J. Boyle, Mundelein, Ill., purchased the largest number of animals, securing 11 for $10,910.

The sale was managed by Louis McL. Merryman and Sons, Sparks, Md., with E. M. Granger, Jr., as auctioneer.

Following is the sales list:

John S. Ames, North Easton, Mass.	
Sun-Blest Farms Lustre	$1,175
Mr. & Mrs. Stanley D. Arnold and Sarah B. Arnold, Decatur, Ind.	
Sun-Blest Farms Coronation (Bull)	525
J. H. Ayars, Mechanicsburg, Ohio	
Sun-Blest Farms Opal	625
Sun-Blest Farms Raindrop	700
Eleanor Barlow, Washington, D. C.	
Sun-Blest Farms Flirt	475
Joel Barlow, Washington, D. C.	
Sun-Blest Farms Alert (Bull)	400
H. H. Bauckus, Town Line, N. Y.	
Sun-Blest Farms Nana	475
Charles B. Bolton, Lyndhurst, Ohio	
Sun-Blest Farms Coquette	2,000

A portion of the crowd attending the Sun-Blest Farms Dispersal.

Sun-Blest Farms Charlotte, top cow of the Sun-Blest Farms Dispersal, that was purchased by J. Scott Parrish, Jr., Richmond, Va., for $6,500. In the background, H. F. Krimendahl, consignor; J. Scott Parrish, Jr., purchaser, and Gayle Bowen, Manager at Sun-Blest Farms.

M. C. Bouton & O. A. McKee, Mount Vernon, Ohio
- Sun-Blest Farms Glow 385
- McDonald Farms Jaloma 900

Malcolm J. Boyle, Mundelein, Ill.
- Holdridge Clover Blossom 1,025
- Sun-Blest Farms Princess 1,500
- Sun-Blest Farms Dutchess 1,000
- Raemelton Levity Periwinkle 1,500
- Raemelton Levity Pertinent 1,500
- Argilla C. Foam 1,000
- Sun-Blest Farms Primrose 500
- Sun-Blest Farms Flower 425
- Sun-Blest Farms Glitter 360
- Sun-Blest Farms Valentine 1,300
- Sun-Blest Farms Dahlia 800

Malcolm J. Boyle & Sons, Mundelein, Ill.
- Sun-Blest Farms Pearl 550
- Female Calf 300

E. J. Brookhart, Celina, Ohio
- Rock Creek Valentine 2,000
- Sun-Blest Farms Gift 700

C. C. Cochard, Greenfield, Ind.
- Owen's Place Royal's Lute 575

The Colonial Kitchen, Inc., Hamburg, N. Y.
- Sun-Blest Farms Dazzle 575

C. F. Cowham, Jackson, Mich.
- Sun-Blest Farms Snow 310

Francis V. Crane, Millis, Mass.
- Langwater Esquire (Bull) 10,500
- Sun-Blest Farms Orchid 3,500
- Sun-Blest Farms Crystal 1,850
- Sun-Blest Farms Snow Lady 485
- Woodacres Royal Queen Mab 1,300
- Sun-Blest Farms Lively 550

Ray & Robert Crawford, Jesup, Iowa
- Sun-Blest Farms Maestro (Bull) 200

B. M. and John B. Davisson, Jane Lew, W. Va.
- Sun-Blest Farms Snowflower 725
- Sun-Blest Farms Sunspot 500

John B. Davisson, Jane Lew, W. Va.
- Sun-Blest Farms Content 500

Mervin Eby, Elkhart, Ind.
- Meadow Lodge Queen Arline 450

Fayette Farms, Inc., Washington C. H., Ohio
- Sun-Blest Farms Donna 300

Harold A. Fox, Eaton Rapids, Mich.
- Argilla Primrose 425

LeRoy Gierhard, Bryant, Ind.
- Sun-Blest Farms Moonstone 425

H. R. & Carl L. Gilmore, Camden, Mich., and Earl Bunce, Montgomery, Mich.
- Sun-Blest Farms Acme (Bull) 725

J. C. Gorman, Mansfield, Ohio
- Sun-Blest Farms Memoir 425

Brooks M. Havens, Delaware, Ohio
- Sun-Blest Farms Lassie 750

Roy Heiland, Anna, Ohio
- Sun-Blest Farms Carol 210

Atherton W. Hobler, Princeton, N.J.
- Sun-Blest Farms Maybe 700

Irvin C. Knickel, Prospect, Ohio
- Sun-Blest Farms Challenger (Bull) 500

Charles W. Kuhn, Basil, Ohio
- Sun-Blest Farms Sunlight 410

Gorman H. Kuster, Camden, Mich.
- Sun-Blest Farms Cynthia 510

Luther Laymon, Gambier, Ohio
- Sun-Blest Farms Cadet (Bull) 1,075

Frank C. Linnabary, Galena, Ohio
- Sun-Blest Farms Honoria 575

J. B. Maxwell, Clarksburg, W. Va.
- Sun-Blest Farms Lady 260
- Pine Manor Alert's Alpha 425

M. D. McNaughton, Hendersonville, N. C.
- Langwater Sun (Bull) 2,200
- Sun-Blest Farms Sweetheart 450
- Female Calf 310

Glenn L. Miller, Defiance, Ohio
- Sun-Blest Farms Alicia 675
- Sun-Blest Farms Cygnet 500
- Welcome-In Forward's Polly 675
- Welcome-In Lillian's Lady 760
- Sun-Blest Farms Francine 750
- Sun-Blest Farms Clarabelle 600

A. Mistr & Sons, Richmond, Va.
- Langwater Gay Lass 2,200
- Langwater Coralline 1,550
- Langwater May Bloom 2,600

George R. Montgomery & Son, Bryant, Ind.
- Sun-Blest Farms Rosella 435

Robert Mutz, Danville, Ohio
- Sun-Blest Farms Dasher (Bull) 200

Nook-Dale Guernsey Farm, Inc., Clive, Iowa
- Sun-Blest Farms Clover 800
- Welcome-In Snowflower 300
- Sun-Blest Farms Flyer (Bull) 200

Charles L. Ober, Novelty, Ohio
- Critchland Adella 825

Jack D. Oelker, Urbana, Ohio
- Sun-Blest Farms Spray 575
- Sun-Blest Farms Prissy 475

J. Scott Parrish, Jr., Richmond, Va.
- Pine Manor Lotus 2,000
- Sun-Blest Farms Charlotte 6,500
- Sun-Blest Farms Sunshine 1,700
- Sun-Blest Farms Valencia 725
- Sun-Blest Farms Caress 575
- Langwater Valeska 500

Emil H. Pferrer, Louisville, Ky.
- Meadow Lodge Queen R. Honoria 750

The Quaker Oats Company, Chicago, Ill.
- Sun-Blest Farms Delight 410
- Sun-Blest Farms Lute 350
- Sun-Blest Farms Flapper 425

S. J. Reeves, Dover, Ohio
- Sun-Blest Farms Celia 360

Earl C. Rennaker, Converse, Ind.
- Sun-Blest Farms Snowflake 600

St. Albans Farms, Inc., St. Albans, Mo.
- Sun-Blest Farms Star 675

T. R. Scheffle, Dover, Ohio
- Sun-Blest Farms Frolic (Bull) 310

W. A. & A. R. Shoemake, Dayton, Ohio
- Sun-Blest Farms Triumph (Bull) 1,025

John W. & Esther F. Shultz, Galena, Ohio
- Sun-Blest Farms Rose 360
- Endean Hermonia 525

Raymond C. Sidle, Wooster, Ohio
- Shawnee Springs Actress 450
- Fairlawn Co-Ed 610

David F. Smelser, Celina, Ohio
- Sun-Blest Farms Pearlite 440

Southeastern Pennsylvania Artificial Breeding Cooperative, Landisville, Pa.
- Langwater Victory (Bull) 1,150

Roy E. Stebbin, Dayton, Ohio
- Sun-Blest Farms Rocket (Bull) 260

Erle Taylor & Sons, Orient, Ohio
- Sun-Blest Farms Playmate (Bull) 260

Merle J. & Emily N. Trees, Frankfort, Ind.
- Sun-Blest Farms Hermonia 475

Undulata Farm, Shelbyville, Ky.
- Sun-Blest Farms Hector (Bull) 100

Erwin K. Wetzel, Mooresville, Ind.
- Sun-Blest Farms Drag 650

C. R. Youngman, Shelbyville, Ky.
- Marimack's Princess May 1,050

Wooster, Ohio, Sale

THE 47th Consignment Sale of the Ohio G. B. A., held at Wooster on June 8, had 46 animals, four of which were bulls. They sold to 27 buyers for a total of $19,095, an average of $415.11.

Franchester Free Potentate, a yearling bull, consigned by Franchester Farms, Lyndhurst, topped the sale at

$800. He was purchased by Howard W. Lentz, Brookville. Edinham Levity Watchful, also a yearling bull, whose dam has a record of 823 lbs. fat, was sold by Leland C. Bingham, Ravenna, to Henry Deininger & Sons, Gibsonburg, for $510.

The top cow was consigned by Arthur Hanson, Bellevue, Gray Haven Argo's Rosalie, 10527 lbs. milk, 670 lbs. fat, Jr2, and classified Very Good. The purchaser was Russel Perry, Loveland. Dr. F. L. Moore of Fremont consigned the highest priced bred heifer, Milmoore Paula, dam of which has a 691 lbs. fat record. She is carrying a calf to the service of Hominy Hill Aristocrat, whose dam is now making a 1000 lb. fat record. The purchaser was A. H. Alexander of Wadsworth, at $660. Mr. Alexander also purchased three other top cows.

Thirteen animals sold for prices ranging from $500 to $800, 16 from $400 to $490, 11 from $300 to $395, and six under $300. Probably the outstanding consignment was that of W. H. Davey, Gwenwilmar Golden Guernsey Farms, Chagrin Falls. His two cows averaged $533, two bred heifers brought $450 each, and an open heifer brought $250.

All cattle sold to Ohio buyers except Milmoore Maxim Don, a 15-month-old bull, out of a 733 lbs. fat, three-year-old, that went to J. M. McKenery, Belle Vernon, for $400.

The sales committee included Harry C. Kuns, chairman, L. D. Bartlett, Sr., and Earl T. Lindsay.

The sale was managed by the Ohio G. B. A., Wooster, Ohio, with S. C. Sprunger, Glenn G. Lecky and John F. Andrews as auctioneers.

Following is the sales list:

H. T. Addy, Scio, Ohio	
Gwenwilmar Target's Julabeller	$225
Wilema's H. Rose	520
Wilema's Halcyon	430
A. H. Alexander, Wadsworth, Ohio	
Pan's Destiny	500
Milmoore Paula	660
Russada Jean	500
Donna of Spreading Elm	540
Cecil P. Beery, St. Clairsville, Ohio	
Brookdale Mona May	410
Great Hopes Rosita	410
James Burgel, Jr., Urbana, Ohio	
Gwenwilmar Flash's Joy	400
Royal Supreme's Molly	395
Charles Burrell, Jeromesville, Ohio	
Gray Haven Levity Roseboy (Bull)	340
C. L. Cole, Mansfield, Ohio	
Wolvergreen Violet	375
Henry Deininger & Sons, Gibsonburg, Ohio	
Edinham Levity Watchful (Bull)	510
Ross B. Fackler, Shelby, Ohio	
Evergreen Tree Ruthie Ann	350
Star of The Twin Pines	320
Clark E. Ferguson, Jefferson, Ohio	
Coronet's Flower of Avalon	400
Wendell M. Ferguson, Jefferson, Ohio	
Evergreen Tree Orchid	450
Donald F. Fraker, Cardington, Ohio	
Gala Height's Laura	330
S. B. Frey, Plain City, Ohio	
Admiral's Pride Polly	500
Mayflower's Country Gossip	460
Simon S. Frey & W. S. Leckie, Plain City, Ohio	
Modesty's Rosie of Glenview	380
Primrose Girl of Glenview	400
Honey of Lone Pine Farm	400
Gwenwilmar Flash's Josephine	500
C. W. Goken, Edison, Ohio	
Badoja Merry	215
W. N. Hathaway, Ashland, Ohio	
Fairview Peter Pan's Star	340
M. B. Homer, Louisville, Ohio	
Gwenwilmar Jean	525
Grand Duke's Western Dew Drop	270
H. C. & H. T. Kuns & Son, Castalia, Ohio	
Chestnut Ridge K. Ellen	400
Kenmar Hills Empress Fess	500
Howard W. Lentz, Brookville, Ohio	
Franchester Free Potentate (Bull)	800
Harry R. Martin, Marengo, Ohio	
Twin Lakes Hildegarde	290
R. S. McCausland, Carrollton, Ohio	
Byers' Delight	300
Oberland Fancy	510
J. M. McKenery, Belle Vernon, Pa.	
Milmoore Maxim Don (Bull)	400
Ruah Mathews McNeal, Ada, Ohio	
Clara of Lone Pine Farm	165
Jeanie of Lone Pine Farm	165
Lloyd E. Ober, Novelty, Ohio	
Spencer Farm Ola Z.	340
Russel Perry, Loveland, Ohio	
Rose Lay of Penn Villa	400
Gray Haven Argo's Rosalie	700
Navigator's Buttergirl	475
Rowena Toms, Bellville, Ohio	
Connie of The Twin Pines	400
L. J. Wampfler, Polk, Ohio	
Chestnut Ridge Trixie's Rose	490
Ross O. Warner, Wooster, Ohio	
Jaebardale's Prudence Bond	400
Glenn W. Wirth, Marshallville, Ohio	
Chestnut Ridge Sue's Holly	305

Second Happyholme Reduction Sale

GEORGE W. EMDE'S Second Happyholme Reduction Sale was held at the farm, Lodi, Calif., on May 3. The night before the sale, over 200 Guernsey friends were entertained at a cocktail party and barbecue. Small tables were set in a large tent, and guests were received by Mrs. Emde, assisted by the wives of the Happyholme staff, and members of the staff, dressed in gay peasant costumes. After the dinner a Guernsey show and preview of the next day's sale was held in the flood-lighted ring.

One hundred and nineteen head were sold for a total of $45,345, an average of $381.05, including numerous very young calves. The latter went to FFA and 4-H Club members for the most part, and was one of the features of the sale because of the large number of boys who were present and among the active bidders. At least three schools were represented, the instructors accompanying the boys.

Of the 50 buyers, two were outstanding in numbers taken. The high buyers in numbers were J. S. Haskell and Sons of Redlands, in the southern part of California, who took 12 head for a total of $4,905. The top in their selection was a daughter of Happyholme Hulda's Pharaoh, Happyholme Pharaoh's Rose, with 450 lbs. of fat as a Jr2, for $675. Second to this selection, in amount, was Fred Anderson of Fresno who took 13 head for $4,435. Albert Burger of Encinitas, who has recently moved to the San Joaquin Valley section, added five good females to his herd at Ceres, including Happyholme Pharaoh's Rosalind for $850. The "Pharaoh" daughters sold well. She is a daughter of Bright Lad's Rosalind with 18124 lbs. of milk and 726 lbs. of fat in class C, she herself being due to freshen any day to Meadow Lodge Climax Conductor, and having 10752 lbs. of milk and 389 lbs. of fat as a Sr3 in 271 days.

The top cow in the sale was San Carlos Fashionplate, classified Very Good, with 533 lbs. of fat as a six-year-old, 305C, and purchased by Marco Wolff of Chatsworth, for $1,025. She was originally added to the Happyholme herd in the 1945 Western Guernsey Classic when she sold for $2,000. She is due in May to Pine Manor Crown Majesty, the Happyholme show bull, whose daughters are looking all right. "Fashionplate" never looked better and was considered by everyone to be one of those sale "sleepers" that slide by unnoticed until it is too late, with a lot of people

having regrets afterwards. Mr. Wolff did a good job of purchasing through Cliff Knight.

Another cow that classified Very Good, and the first one in the sale, as well as being the California State Champion in her class, was Happyholme Pharaoh's Nancy, that was purchased by L. E. Vincent of Chico for $900. She was the top "Pharaoh" daughter and has 12177 lbs. of milk and 565 lbs. of fat as a junior four-year-old, 305C.

The sale was managed by Happyholme Farms under the watchful eye of C. W. (Jack) Robinson. He did an excellent job in the presentation of the sale, as well as the catalog which he supervised. An announcement of interest was made when Mr. Emde let it be known that Jack Robinson was to leave June 1, to head his own Guernsey sales and breeding management service on the Pacific Coast, followed at Happyholme as Guernsey superintendent by the well-known Clifford R. Knight, formerly with Adohr Milk Farms. Jack leaves with the well wishes of Happyholme, as well as his host of Guernsey friends on the West Coast, and Cliff Knight takes over with a wealth of experience, and the good wishes of his many friends and admirers.

Charles Adams auctioned the cattle and Jack Robinson did his usual fine job of reading pedigrees. Both these men acted in practically the same capacities in the first Happyholme Reduction Sale held four years ago. It was a successful sale from the standpoint of satisfied customers, and although some of the animals should have brought higher prices, the average itself was considered good when calves and all were taken into account.

The hospitality of Happyholme was certainly demonstrated the night before the sale, and should prove to everyone that much in the way of good friendship and association goes with a sale along with the selling of the consignments.

Following is the sales list:

Fred Anderson, Fresno, Calif.	
Heifer Calf	$200
Happyholme Cardinal Dianna	350
Heifer Calf	60
Happyholme Edna May	400
Happyholme N. D. Drancy	475
Happyholme A. M. R. Laura	435
Happyholme X. Pippin	335
Rancho Nicasio Valor's Posy	475
Santa Ynez Valor's Beatrice	325
Rancho Nicasio Karl's Polly	375
Rancho Nicasio Pontiac Berl	335
Sonoma Marigician	335
Sonoma Juliagic	335
Arthur Azevedo, Turlock, Calif.	
Happyholme Royal's Patience	350
Santa Ynez Janus' Benita	525
Edwin B. Bennett, Potter Valley, Calif.	
Happyholme Valor's Rena	510
Heifer Calf	150
Happyholme Crown Foregirl	275
Herman Bertelsen, Ferndale, Calif.	
Happyholme Regal Ivy	270
Joe Betschart and G. Larcher, Santa Clara, Calif.	
Happyholme L. D. Jean	575
Happyholme Perfect Royola	550
Santa Ynez Valor's Cinderella	575
Boyd Farm Company, Yuba City, Calif.	
Santa Ynez Valor's Bliss	625
Happyholme Valor's Pan	575
Happyholme Valor's Jane	400
Happyholme Valor's Rosebud	450
Santa Ynez Valor's Ardys	400
Santa Ynez Valor's Carrie	300
Donald R. Breazeale, Modesto, Calif.	
Happyholme Crown Pippin	535
Albert Burger, Ceres, Calif.	
Happyholme Pharaoh's Rosalind	850
Happyholme N. D. Lavine	550
Happyholme Baroness Dora	425
Adohr Supreme Angeline	600
Happyholme Pharaoh's Roylene	450
J. Allen Carter, Manteca, Calif.	
Happyholme Regal Dianna	235
Happyholme Joaquin Quaint	225
Leroy Cheda, Petaluma, Calif.	
Heifer Calf	175
Heifer Calf	200
Weslie Combs, Bakersfield, Calif.	
Happyholme Crown New Look	625
Russell Dickhoff, Acampo, Calif.	
Happyholme Valor's Martha	350
J. E. Dinsdale, Manteca, Calif.	
Happyholme L. C. Nan	300
Happyholme A. M. R. Modiste	200
Cowlitz Blossom	325
Pine Manor King's Gloriana	350
Sonoma Alatona	300
John P. and Martha C. Dinsdale, Manteca, Calif.	
Happyholme Regal Fortune	300
Happyholme Andy's Mariden	225
John Doty, Goleta, Calif.	
Santa Ynez Valor's Anita	450
Happyholme Regal Burma	250
Mary Elizabeth Emde, Lodi, Calif.	
Happyholme Crown Quaint	350
Marvin Eszlinger, Stockton, Calif.	
Happyholme Cardinal Blossom	260
E. M. Gilland, Turlock, Calif.	
Happyholme Joaquin Dora	375
Happyholme Joaquin Charity	275
G. O. Griffith, Auburn, Calif.	
Happyholme Princess Sugar	825
Santa Ynez Wistar's Cherry	325
Happyholme N. D. Happier	600
Diann A. Hale, Gridley, Calif.	
Happyholme Valor's Benita	375
J. S. Haskell and Sons, Redlands, Calif.	
Happyholme Pharaoh's Rose	675
Happyholme Royal's Dianna	275
Happyholme Edianna	500
Happyholme Erna	400
Happyholme L. D. Sugar	375
Happyholme Golden Ester	450
Happyholme Baroness Esteem	500
Rancho Nicasio Valor's Alice	400
Santa Ynez Valor's Casilda	360
Santa Ynez Valor's Callie	360
Sonoma Floragold	300
Sonoma Qualona	310
Phillip W. Jones, Lodi, Calif.	
Sonoma Clarona	325
John L. Knight, Bakersfield, Calif.	
Heifer Calf	250
Happyholme Effie	425
Happyholme Distinction Hattie	575
J. D. Koch, Sacramento, Calif.	
Santa Ynez Andy's Beryl	400
Johnnie Krum, Fresno, Calif.	
Happyholme Valor's Betona	250
Raymond Levine, Petaluma, Calif.	
Happyholme Wistar Edna	285
Leonard Lewis, Rocklin, Calif.	
Happyholme Andy's Beatrice	175
Thomas K. Martin, Northridge, Calif.	
Happyholme Crown Phillipa	335
Happyholme Crown Model	675
Santa Ynez Valor's Delphinium	525
Sonoma Alation	350

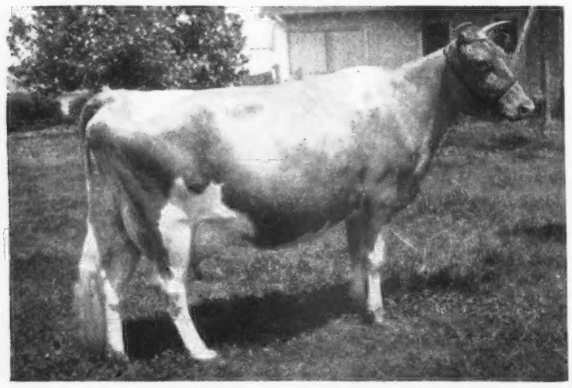

San Carlos Fashionplate, top cow in the Happyholme Reduction Sale, being purchased by Marco Wolff, Chatsworth, Calif., for $1,025.

F. W. McCracken and Elwood Nicewonger, Tracy, Calif.
Happyholme L. C. Jean and Bull Calf..... 350
Happyholme Valor's Daphne..... 320

Claude Merritt, Lincoln, Calif.
Happyholme A. M. R. Forenany.. 250
Santa Ynez Randor's Corrine..... 260
Santa Ynez Wistar's Debora..... 385
Happyholme Valor's Delona..... 200
Happyholme Wistar Claragona... 450

George Mickelsen, Petaluma, Calif.
Heifer Calf..... 325
Sonoma Clarogold..... 335
Happyholme Valor's Clarogold... 235

Walter Moore, Lodi, Calif.
Sonoma Daphledren..... 290

Ray E. Olufs, Petaluma, Calif.
Happyholme Crown Star..... 225

Merrill Peaslee, Lincoln, Calif.
Happyholme Elise..... 250
Rancho Nicasio Princess..... 250
Sonoma Marchoma..... 285
Sonoma Quaintona..... 200
Sonoma Quaintlesonaden..... 240

Russell G. Phillips and Sons, Roseville, Calif.
Sonoma Marigagic and Bull Calf.. 425
Sonoma Claronagic..... 275

L. W. Power, Burlington, Wash.
Chuckluck Lady Luck and Bull Calf 800

Desiree M. Rahlmann, Newcastle, Calif.
Happyholme Valor's Marchoma.. 235
Happyholme Wistar Marchoma... 285

H. E. Rahlmann, San Francisco, Calif.
Happyholme Baroness Phillipa.... 400
Happyholme Valor's Miriam..... 550

William J. Rasmussen, Glendale, Ariz.
Heifer Calf..... 235

Ray Ronsheimer, Petaluma, Calif.
Happyholme Joaquin Gana..... 235

Mervyn Sartori, Petaluma, Calif.
Happyholme Wistar Eola..... 225
Happyholme Valor's Flora..... 235

Leland O. Schmierer, Lodi, Calif.
Happyholme Crown Corrine..... 350

Clark Stowe, Gridley, Calif.
Happyholme Baroness Patty..... 350
Happyholme Baroness Depatsy... 575

John Suglian, Fresno, Calif.
Happyholme Eva..... 600

L. M. Taylor, Modesto, Calif.
Sonoma Delation..... 225

Elizabeth B. Telfer, Sacramento, Calif.
Happyholme Valor's Beda..... 325

Warren Vander Hale, Petaluma, Calif.
Happyholme Valor's Daphledren. 200

L. E. Vincent, Chico, Calif.
Happyholme Pharaoh's Nancy.... 900

Wallin Brothers, Turlock, Calif.
Happyholme Wistar Quaint..... 300

Marco Wolff, Chatsworth, Calif.
San Carlos Fashionplate..... 1,025

South Carolina State Sale

THE 25th annual sale of the South Carolina Guernsey Cattle Club was held at the South Carolina State Fairgrounds, Columbia, on May 4. A good crowd was on hand, and the 41 head sold for a total of $13,720, an average of $334.63. As in past years, this sale proved a great opportunity to get good cattle, and a chance for many new breeders to get good cattle to start and augment their herds—this evidenced by the fact that only three of the 41 head went out of the state. A study of past South Carolina sales shows that many of the best herds in the state have been founded on cattle purchased in former state sales.

The top animal of the sale, which included fresh cows, heavy springing heifers and bred and open heifers, was Emory's Lady Della, an open heifer consigned by Ernest Wright, Lancaster, S. C., and sold for $1,000 to L. G. Traxler, Spartanburg, S. C. "Della" is by Riegeldale Melba's Emory, A. R. ($30,000), out of Riegeldale Beau's Delilah (9903—535—D), a daughter of Bournedale Beau Brummel, A. R. The second high animal of the sale was Edisto Farm's Dove, consigned by J. B. Guess, Jr., Edisto Farms, Denmark, S. C. "Dove" is by Edisto Farms Challenger, A. R., out of Lucky Dart's Rosebud (12565—679—DD). She, likewise, was purchased by L. G. Traxler, for $650. Mr. Traxler was also the high buyer of the sale, purchasing four head for $2,250.

A feature of the sale was the 11 head of open heifers consigned for purchase by certified calf club and FFA members only. They went to nine different boys and girls in South Carolina, and ranged in price from $100 to $300. John Shirley, Seneca, S. C., purchased Golden Glow Maxim Cherry for $300. She was consigned by Caughman Bros. Golden Glow Farm, Lexington, S. C., and is by Quail Roost Bonnie Maxim, A. R., he by High Point Prince Maxim, and out of Butterfat Franklin's Cherry (11277—569—Jr3—365).

The sale was managed by George B. Salley, of the Salley Sales Service, Orangeburg, S. C. Glenn G. Lecky, Holmesville, Ohio, was the auctioneer, and Swinton Gramling and Arthur Brantley worked the ring.

Following is the sales list:

Robert Addy, Leesville, S. C.
Traxler's Ideal Rose..... $150

W. W. Alman, Union, S. C.
Appin's Rose Fern..... 520

Orin Andrews, Darlington, S. C.
King Anglo's Beauty..... 155

C. P. Ashley, Ware Shoals, S. C.
Traxler's Ideal Majesty..... 225
Zimalcrest Noble Margie..... 230

T. W. Cave, Barnwell, S. C.
Gippy Peerless Pride..... 325

Jane Clowney, Winnsboro, S. C.
Pleasant View Majesty Mollie..... 170

W. M. Clowney, Winnsboro, S. C.
Improver's Anna..... 300
Sunshine's Lucky Duchess..... 250

C. H. Coleman, Strother, S. C.
Beaver Creek Vera..... 300
Gippy Gladiator's Lystra..... 300

Howard Coleman, Jr., Strother, S. C.
Patricia's June Lass..... 290
Major's Gay Red Bird..... 265

Glenn W. Cope, Cope, S. C.
Sowell Princess Sunshine..... 300

L. W. Fort, Great Falls, S. C.
Bright King's Patsy..... 405

J. B. Guess, Jr., Denmark, S. C.
Improver's Princess..... 330

Listine Gunter, Wagener, S. C.
Clear View King's Actress..... 160

Charles Gwin, Blackstock, S. C.
Traxler's Ideal Hallette..... 210

E. B. Haney, Lancaster, S. C.
Vickie of Great Falls..... 250
Sunshine's Viscount's Effie..... 330

E. E. Langley, Union, S. C.
Appin's Uriah..... 265
Zimalcrest Lassie..... 305

T. P. Mills, Prosperity, S. C.
Myrtledale's K. Beauty..... 270

E. N. Parramore, Coolidge, Ga.
Glen Echo P. J. Edna..... 450
Kerr's Foremost Rachel..... 300

W. L. Porter, Orangeburg, S. C.
Sunshine's Rosebud's Countess.... 330

L. F. Reed, Lincolnton, Ga.
Gippy Golden Polly..... 395

Rodgers M. Reid, Richburg, S. C.
Gaston's Baroness..... 350

T. J. Shirley, Seneca, S. C.
Golden Glow Faithful Nan..... 300

M. G. Smith & Son, Orangeburg, S. C.
Fashion's June Rita..... 280

M. J. Smith, Jr., Bowman, S. C.
Shore's Queen Mary..... 310
Gwindale's Etta..... 265
Patriot's Bonnie Lass..... 310

O. P. Suber & R. H. Lemmon, Jr., Whitmire, S. C.
Golden Glow Prince's Pandora.... 575

L. G. Traxler, Spartanburg, S. C.
Rivelon Royal Mitty 3d..... 400
Edisto Farm's Dove..... 650
Traxler's Appin's Nina..... 200
Emory's Lady Della..... 1,000

Mrs. A. B. Woodworth, Spartanburg, S. C.
Edisto Farm's Ernestine..... 460
Clyburn Butterfat Delight..... 440
Hazelwood's Hida..... 400

CALF CLUB SALE

Florence Dian Allen, Chesnee, S. C.
Sonnylaine Bright Jenny..... 275
William O. Coleman, Saluda, S. C.
Elm Grove Invader Susan..... 135
Harriett Victoria Cope, Cope, S. C.
Dardenella's Wee Liza..... 165
Edisto Farm's Sylvia..... 175
Bobby W. Hipp, Saluda, S. C.
IMS Lady Perfection..... 100
Bob Lewis, Batesburg, S. C.
Sowell's Pat's Sunbeam..... 150
John Shirley, Seneca, S. C.
Golden Glow Maxim Cherry..... 300
John A. Shuler, Bowman, S. C.
Pleasant View Majesty Sally..... 190
IMS Pride Darnellie..... 125
Miriam Stevenson, Winnsboro, S. C.
Pee Dee Farm's Betsy..... 240
John W. Turpin, Gramling, S. C.
Elm Grove Invader Lida..... 105

Wayne County, N. Y., Sale

THE Second Consignment Sale of the Wayne County Guernsey Club was held at the Palmyra Fair-grounds, Palmyra, N. Y., on May 7. The outstanding job done by the sale committee and cooperative breeders was reflected in the uniformly high quality of the animals consigned, and their ready acceptance by the buyers at the sale.

The 44 head sold for $21,315, an average of $484.43. Top selling animal of the sale was Rex's Fairetta, a lovely fresh three-year-old daughter of Rosemount Rex, and out of Calculator's Fair Lady, consigned by H. B. Wilson, Caledonia, and purchased by A. S. Blanchard, Ontario, for $2,000. J. M. McDonald, Cortland, was the runner-up.

Caumsett Dictator, a nine-month-old bull calf consigned by Caumsett Farms, Huntington, L. I., was the other animal selling in the four figure class. He is by McDonald Farms Predictor and out of Caumsett Eastern Lida, 14463 lbs. of milk and 700 lbs. of fat, class GG, and sold for $1,000 to J. Merton Colby, Spencerport. Contending bidder on this bull was Sidney W. Thomas, Gorham.

Sherman Lake, Lyons, consigned the third highest selling animal of the sale, Baron's Marie of Maple Lawn, a three-year-old daughter of Douglaston Baron Kenyon, that sold for $975 to Theo. A. and Theo. J. Zornow, Pittsford.

The 40 females and four bulls were consigned by 21 breeders and were taken by 24 buyers. Five head went to Robert Y. Moffat, Grayce Farms, Dalton, Pa., at $2,600, making him the heaviest buyer of the day. Following him in total purchases was Theo. A. and Theo. J. Zornow who took five head for $2,495.

The sales committee consisted of C. M. Hepburn, Ontario, chairman; Frank P. Chapman, Ontario, and Sherman Lake, Lyons. Consignors to the sale were: Ray H. Alexander, Union Springs; Douglaston Manor Farm, Pulaski; Open Hearth Farm, Ontario; Caumsett Farm, Huntington, L. I.; Fred Chalupa, Lyons; Frank P. Chapman, Ontario; Crocker Farms, Cortland; Henry De Groat, Lyons; E. R. Downs, Est., Fulton; C. L. Giesy & Sons, Lyons; White Hall Farm, Brockport; Luther W. Jennijohn, Hilton; Sherman Lake, Lyons; McDonald Farms, Cortland; Damian Farms, Conesus; F. Howard Slayton, Port Byron; Floyd Southard & Sons, Ira; Jay N. Tearney, Clyde; R. B. Titus & Sons, Wyoming, and H. B. Wilson, Caledonia.

E. M. Granger, Jr., was the auctioneer with C. M. Hepburn managing the sale and reading pedigrees. Hugh M. Hughes and John A. Sims worked the ring and Henry T. Child, field representative for The American Guernsey Cattle Club, passed the slips. Clifford Smith and Mrs. C. M. Hepburn clerked the sale.

Following is the sales list:

Stanley Baker, Lyndonville, N. Y.
Douglaston Clifford's Angelica.... $410
Arthur S. Blanchard, Ontario, N. Y.
Lucretia of the Pines..... 230
Rex's Fairetta..... 2,000
Fred W. Buisch, Lyons, N. Y.
M. Gold Mine's Sweet Adeline.... 400
Frank P. Chapman, Ontario, N. Y.
McDonald Farms Don's Marcus (Bull)..... 650
J. Merton Colby, Spencerport, N. Y.
Caumsett Dictator (Bull)..... 1,000
Crocker Farms H. Rose..... 225
Clarence Cole, Jordan, N. Y.
Sunnyside Donna May..... 600
Oliver's Lady Marie..... 360
Donald Erkenbeck, East Syracuse, N. Y.
Promise Cherry of the Pines..... 250
F. B. Embury, Warsaw, N. Y.
Valiant's Genneta..... 400
William and Lillian V. Emerson, Auburn, N. Y.
Caumsett Eastern Bessie..... 750
L. Farm Boy's Golden Glow..... 700
Leslie M. Farr, Clarence, N. Y.
Douglaston Superb's Rosalind..... 750
Meadow Springs Ada..... 335
Norman C. Foote, Nunda, N. Y.
Nodrog Expectation..... 400
Nodrog Consternation..... 435
Wyoming Guernsey Berma..... 200
Paul Fritz, Geneva, N. Y.
Promise Rena of The Pines..... 410
Alvin Hilfiker, Holley, N. Y.
Douglaston Acme's Wilhelmina... 550
Sayre MacLeod, Phelps, N. Y.
Bondie's Lula Bell..... 400
Robert Y. Moffat, Dalton, Pa.
L. Yeoman's Thelma..... 525
Damian Carval..... 675
Crocker Farms Royal Hopeful..... 200
Damian Blossom..... 700
Damian Poinsetta..... 500
J. Howard Pratt, Albion, N. Y.
Heifer Calf..... 50
H. F. Snyder and Wm. H. Pengelly, Churchville, N. Y.
Nodrog Alert Lad (Bull)..... 310
Louie Steven, Candor, N. Y.
Sylvia's King's Sapphire..... 260
Maple Lawn's Baron Martha..... 325
Albert J. Subject, Cuba, N. Y.
Dairylea Bessie..... 400
Mr. & Mrs. Milton Thomson, Walton, N. Y.
Shirley's King's Spot..... 600
Manor Dale Celeste Ann..... 260
McDonald Farms Huntress..... 700
Claude Townley & Son, Geneva, N. Y.
Meadow Springs Regent Garnet... 310
Paul Warner, Cuba, N. Y.
Gardenville Autocrat's Rose..... 500
Harry's Marietta Millie..... 460
Damian Patrician (Bull)..... 230
A. S. Wikstrom, Skaneateles, N. Y.
Oswego Falls Ben's Ethel..... 360
Theo. A. & Theo. J. Zornow, Pittsford, N. Y.
Jennie Belle of Maple Ridge..... 410
Oliver's Rilma Florence..... 385
Baron's Marie of Maple Lawn..... 975
Oswego Falls Actor's Dawn..... 400
Oswego Falls Ben's Sara..... 325

19th Glenburnie Sale

THE 19th Glenburnie Sale was held at Glenburnie Farm, Trenton, N. J., on May 10. This sale featured the dispersal of three small herds, with added consignments. The Dunroamin Farm herd, Stockton, N. J., owned by B. W. Pizzini, composed of 24 head, averaged $283.96. Pine Meadow Farm, Pineville, Pa., owned by Frank E. Becker, was partially dispersed, and 16 head averaged $290.93. These two herds were based on the breeding of Mixter Hardwick, the foundation of which had been purchased from Locust Grove Dairies, Westville, N. J. Charles B. Wingate, Chestnut Hill, Pa., dispersed his small herd of 12 animals,

and they averaged $240.41. Langwater Vagabond and Langwater Reveller were the major foundations for Mr. Wingate's herd. Added consignors to the sale were Brooklandwood, Brookmead, Glenburnie, Level Acres, and Mapleton Farms.

The 60 head brought a total of $16,525, an average of $275.42. In the breakdown, 42 cows averaged $293.80, nine bred heifers averaged $291.66, and six open heifers averaged $159.16. Six head sold for $400 or over.

There were no real tops, but B. W. Pizzini's consignment, Campbell's Dale, was purchased for $500 by Anthony Clemente, Salem, N. J., to top the sale. "Dale," a fresh two-year-old, is by Coldspring's Romulus Royal, that sold for $14,200 in the Bethany-Homestead Sale. Her dam is Fairlawn Dale, 11677 lbs. of milk and 530 lbs. of fat, class BB, a daughter of Green Meads Wistar.

Henry Powell's consignment, Brookland Hero's Blossom, brought $460 and went to R. D. Wilcox, Worthington, Ohio. On the top she traces twice to Langwater Romulus and on the bottom traces to the Butterfats.

Robert T. Mendenhall, Avondale, Pa., was top buyer securing nine head for $2,760. John W. McIntyre, Titusville, N. J., who is forming a herd, purchased seven head for $2,280.

The sale was managed by the Pate Sales Company, Trenton, N. J., with H. M. Pate reading pedigrees. Walter Dupes and Irvin Hess, Elizabethtown, Pa., were auctioneers. Kenyon B. Brown passed the book and Frances E. Noller clerked the sale.

Following is the sales list:

George G. Aaronson, Columbus, N. J.
Christabella's Betty of Locust Hill.. $340
Abbott's Dairies, Inc., Westville, N. J.
Sundancer's Busy Bee..... 400
Bondwick's Comet's Agnes..... 450
Martin Berger, Trenton, N. J.
Yeoman's C. Hope..... 185
Bonson's P. M. Chellene..... 190
John Bill, Monroeville, N. J.
Dunroamin's Bulkley Gloria..... 155
Dunroamin's Bulkley Ada..... 200
W. P., P. L. & Angie Brundige, Columbus, Ohio.
Dunroamin's Maxine Peggy..... 155
Dunroamin's Bulkley's Anne..... 140
Bonson's Lassie of Pine Meadow.. 370
Lafayette Burlingame, Felton, Del.
Antietam Eudeyne 2d..... 240
Anthony Clemente, Salem, N. J.
Campbell's Dale..... 500
W. Lee Graves, Chestertown, Md.
Bonson's Jane of Pine Meadow.... 320
A. M. Kennel, Honey Brook, Pa.
Bondwick's Gloria..... 400
Irwin Kratz, Morwood, Pa.
Glorious..... 320
Port's Blossom Girl..... 185
J. S. Lawrence, Lafayette, N. J.
Bondwick's Squaw..... 240
Maywick's Ilona..... 290
Vagabond's Fides..... 350
Twin Oaks Farm Butterfly..... 300
Lark's Bess..... 300
J. Henry Mantel, New Egypt, N. J.
Pine Meadow Flora..... 165
Romulou's Norma of Pine Meadow..... 150
Argilla Fides..... 165
Worthland Frances..... 210
John W. McIntyre, Titusville, N. J.
Sundancer's Lady Ann..... 400
Bondwick Comet's Delia..... 350
Strongheart's Maxine..... 310
Provost's Chelly..... 310
Blossom's Son's Sally Jane..... 330
Bonnie Lass of Pine Meadow..... 280
Faith of Pine Meadow..... 300
Robert T. Mendenhall, Avondale, Pa.
Sundancer's Sunbeam..... 230
Strongheart's Max Lenore..... 290
Janson's Ruby..... 320
Strongheart's Bella..... 350
Bondwick's Royal Sally..... 340
Romulou's Echo of P. M..... 320
Bright Beacon's Lady..... 350
Willow Ridge Marda Majesty..... 300
Talinona Vagabond's Dottie..... 260
Zygmunt Papciak, Quakertown, Pa.
Brookmead's Cesta..... 200
Brookmead's Miss Prim..... 240
Brookmead's Miss Etta..... 255
Ted Steele, New Hope, Pa.
Vagabond's Valiant Fides Prince (Bull)..... 55
Gold Lad's Bettina..... 200
Frank W. Swayze, Jr., Bordentown, N. J.
Bondwick's M. Babette..... 220
Franklin L. Tallman, Columbus, N. J.
Convent's C. Bulkley (Bull)..... 310
Locust Grove Peony..... 270
Walter V. Torbet, Preakness, N. J.
Bondwick's Pine Meadow Clara... 280
Sequel's Dot of Ivy Crest..... 280
Clifton J. Wardell, Neptune, N. J.
Mapleton's Dorothy..... 350
Edward A. Webb, Avondale, Pa.
Locust Grove Una..... 300
Locust Grove Estelle..... 330
Locust Grove Merry Lady..... 300
R. D. Wilcox, Worthington, Ohio
Sundancer's Faith..... 170
Brookland Hero's Blossom..... 460
Adam Zengel, Secaucus, N. J.
Romulou's May of Pine Meadow.. 180
Mapleton Peerless Dictator (Bull).. 240
Ada of Glenburnie..... 125

Alabama Promotional Sale

THE Alabama G. B. A., in cooperation with the Tennessee Coal, Iron & Railroad Company, the Decatur Chamber of Commerce, and State National Bank of Decatur, held a promotional heifer sale at Decatur on May 29. This sale drew what is probably the largest crowd ever to attend a promotional sale of registered Guernsey heifers in the South. The press and radio covering the entire State gave wholehearted support to the event.

J. C. Penney addressed the gathering at 11:00 o'clock, telling of his love for Guernsey cattle. He advised Guernsey breeders, who are young in the business, to start in a small way and grow into it. The stabilizing effect which dairying has on the economy of a community was also cited by Mr. Penney.

Elfreth Johnson of Birmingham, Ala., was in charge of selecting the heifers in the New England States, shipping South and getting them ready for the sale. Ross Smith, secretary of the Alabama G. B. A., was ably assisted by Dick Bowen and C. E. Teague of the Tennessee Coal, Iron & Railroad Co., Ewell K. Gregg and Jake Crain of the Decatur Chamber of Commerce, T. F. Adams of the State National Bank of Decatur, and G. W. Humphries of Southern Railway. The sale was also honored with the presence of P. O. Davis, director of Extension Service of Alabama.

For each heifer purchased by a 4-H Club or FFA member, one chance was given on a young bull, Three H. Butternut Boy, whose grandsire on the top side was Broadland Border King and on the bottom side, Flying Horse Farm Royal, which was given for this purpose by Guy Harvey. Dawson Sparkman, Decatur, Ala., Morgan County, held the winning ticket.

Fifty-six heifers sold for $15,915, an average of $284.20. Ralph W. Coarsey read pedigrees and Dick Bowen and John Bussey worked the ring, with Ward Snarr of Siler City, N. C., and "Bob" Keller of Pulaski, Tenn., as auctioneers.

Following is the sales list:

Robert K. Atkinson, Madison, Ala.
Cottage Farm Noble Girl..... $230
Three H Cherry..... 240

Jerry Bradford, Vinemont, Ala. (FFA)
Beach Farm Cora Belle..... 225
Beach Farm Linda..... 310
Beach Farm Cindy..... 175
Ridgeleigh's King's Ivy..... 190
Ridgeleigh's Farm Nan..... 160
Beach Farm Lucky..... 335
Cottage Farm Rosary..... 325
Edward Cooper, Hartselle, Ala. (4-H)
Oakholm's Jessifoam..... 190
Three H Princess Babs..... 325
William H. Dutton, Cullman, Ala.
Elmstead Windsor's Grace..... 195
Alfred Fant, Cullman, Ala.
Beach Farm Senorita..... 310
J. F. Ford, Birmingham, Ala.
Three H. Princess Peg..... 270
Beach Farm Sympathy..... 315
Leota of K. B. Farms..... 375
W. A. Garrison, Union Grove, Ala.
Three H Iona..... 300
Davis Henry, Hope Hall, Ala. (4-H)
Three H Sally..... 200
Beach Farm Cynthia..... 310
Sam Houston, Lincoln, Ala.
Cottage Farm Golden Rose Bud... 300
Cottage Farm Daisy's Vanity..... 270
George W. Hughes, Madison, Ala. (4-H)
Three H Golden Lass..... 305
Three H Lady Fae..... 320
M. J. & L. B. Jacobs, Decatur, Ala. (4-H)
Oakholm's Bluebell..... 205
Iley M. Johnson, Somerville, Ala.
Cottage Farm Sunset..... 315
Carl Ray Le Croix, Belle Mina, Ala. .....
Cottage Farm Daisy's Marie..... 275
F. A. Linton, Vinemont, Ala.
Beach Farm Splendent..... 310
Beach Farm Spunky..... 280
Grady J. Long, Hartselle, Ala.
Beach Farm Smoothie..... 340
L. E. McConnell, Jr., Anderson, Ala.
Beach Farm Sparkle..... 400
Clifford Mitchell, Cullman, Ala.
Three H Noranda..... 370
Bobby Wayne Parkor, Cullman, Ala.
Ridgeleigh's King Lady..... 155
G. L. Pearson, Echola, Ala.
Beach Farm Lana..... 205
E. F. Randall, Marion Junction, Ala.
Beach Farm Elegance..... 340
Three H Ellen..... 320
Three H Portia..... 325
Beach Farm Sally..... 300
Otto Reinhardt, Cullman, Ala.
Ridgeleigh's King's Ann..... 225
Ridgeleigh's Senator's Pansy..... 145
Ridgeleigh's King's Lulu..... 165
Three H Countess Pat..... 340
Three H Nancy..... 350
Roberts & Bradford, Huntsville, Ala.
Three H. Sweetheart..... 305
M. L. Skidmore, Somerville, Ala.
Cottage Farm Levity Falma..... 275
R. T. Slatton, Decatur, Ala.
Beach Farm Evangeline..... 355
J. R. Snow, Plantersville, Ala.
Beach Farm Lilac..... 340
Beach Farm Silky Spots..... 290
Three H. Cassy..... 365
Dawson Sparkman, Danville, Ala.
Beach Farm Effie May..... 300
B. B. Springer, Echola, Ala.
Three H Deanna..... 220
M. W. Stishor, Cullman, Ala.
Beach Farm Sonice..... 335
Dwight Tilley, Cullman, Ala. (FFA)
Ridgeleigh's King's Joanna..... 225
Cynthia Welch, Glencoe, Ala. (4-H)
Three H Hopewell..... 305
Three H Phylis..... 295
Three H Brilliant..... 355
Kennon Wood, Cullman, Ala.
Beach Farm Emma..... 410

D. Genetti & Sons, Inc., Dispersal

THE Genetti Dispersal with added consignments was held at the Association's Sales Pavilion, Lancaster, Pa., on May 14. The sale consisted of 57 head, the entire herd of 36 head owned by D. Genetti & Sons of Hazelton, Pa., the balance coming from eight other consignors. While the attendance at the sale was rather light, bidding was brisk and the cattle sold very well. Fifty-seven head sold for a total of $16,265, an average of $285.35.

Of special attraction were five head consigned by Mid-Cutstraw Farm, James B. Robertson, owner, Paoli, Pa., which sold for an average of $520. Included in that group was the top animal sold, Shady Lawn's Stella, a daughter of McDonald Farms Eminent, that sold for $610, going to J. P. Heisey, Millersville, Pa. Three other daughters of McDonald Farms Eminent brought top prices, all of Mr. Robertson's cattle showing exceptionally nice type and production possibilities.

High buyer was Carl Witmer, Dalmatia, Pa., who bought six head for $1,480, followed by Paul L. Nelms, Dowingtown, Pa., who bought four head for $1,130.

Coldspring's B. Buttercup, a six-year-old daughter of Coldspring's Beauty's Hardwick topped the Genetti herd at $440. She was a very nice individual, but sold at a great disadvantage since she was about dry. Her four-month-old daughter sold for $190.

The sale was managed by the Pennsylvania G. B. A. Auctioneers were Dupes and Hess, Elizabethtown, Pa. William H. Juzi, field secretary, read the pedigrees.

Following is the sales list:

Arthur A. Astle, Oxford, Pa.
Mill Creek's Merry..... $235
Coral of Whitford Garne..... 300
Thornbeck Coralie..... 250
James Blouch, Jonestown, Pa.
Lydia's Coryngham Brindle..... 240
Hildegrade..... 310
Flaw's Tiny..... 200
A. W. Browning, West Chester, Pa.
Blackies Spotie..... 185
Lydia's Susan..... 260
D. Q's Hepie..... 125
Valleybrook Ace's Dainty..... 155
Romulus Phill's Bessie..... 400
Howard T. DeRemer, Schwenksville, Pa.
Shady Lawn's Prucilla..... 475
Catherine Georeno, Chester Springs, Pa.
Brownlie Princess Diana..... 500
Brownlie Snow Star..... 525
Frederick Glosser, Bernville, Pa.
Helen Consort..... 320
Shale's Lucky Girl..... 350
Clarence Harnish, Lancaster, Pa.
Valiant's Fern of Walnut Lane..... 380
J. P. Heisey, Millersville, Pa.
Shady Lawn's Stella..... 610
Gable S. Herr, Quarryville, Pa.
Phill's Judy..... 180
John N. Hertzler, Elizabethtown, Pa.
Longwood Quince..... 440
C. Stanley Hess, Lancaster, Pa.
Coldspring's Romulus Phill (Bull). 260
C. A. Higgins, Kennett Square, Pa.
Kelso's Betsy..... 385
Ernest E. Johnson, Boyerstown, Pa.
Valleybrook Champion's Robert (Bull)..... 175
M. F. Jones, Cordiff, Md.
Leader's Dona of Christina..... 260
A. M. Kennel, Honey Brook, Pa.
Coldspring's B. Buttercup..... 440
Heifer Calf..... 190
Willard E. Klair, Marshallton, Del.
Romulus Beauty's Billie..... 375
William M. McCulloch, Shippensburg, Pa.
Thornbeck Beulah..... 180
H. K. McCullough, Newville, Pa.
Blackie's Nina..... 100
Valleybrook Viola..... 200
Calf..... 65
Calf..... 90
Robert T. Mendenhall, Avondale, Pa.
Kelso's Mary Lee..... 360
Paul L. Nelms, Downingtown, Pa.
Phil's True Beauty..... 250
Phil's Buttercup Jane..... 205
Kelso's Louise..... 300
Coldspring's Noble's Linker (Bull). 375
Herman J. Oller, Palmyra, Pa.
Bondwick Rex's Anna..... 300
Romulus Phill's May..... 380
J. C. Pownall, Quarryville, Pa.
Beauty of Hydro-Side..... 265
D. Q. Farm Master's Dora..... 265
Locust Lane Master's Perth..... 330
Raymond D. Shaffer, Hickory Corners, Pa.
Goodleigh Eolus Phoebe..... 260
Flow of Green Grove..... 170

Harvey R. Snyder, Glenmore, Pa.
Moonglow of Valley View Farm... 410
May Lane..... 300
Joseph Swope, Lock Haven, Pa.
Helen's Emagene..... 120
Beauty's Cole Blackie..... 280
William R. Wallick, York, Pa.
Virginia of the Maple Lane..... 370
Prince's Jane's Sarah Phillie..... 200
Carl Witmer, Dalmatia, Pa.
Goodleigh Eolus Lydia..... 360
Phoebe's Martha..... 140
Kelso's Marion..... 280
Perth's D. Q. Jennie..... 190
Lenie's Lilly..... 360
Hildagrade's Differgirl..... 150
Horace M. Woodward, Wilmington, Del.
Brownlee Sunshine..... 485

Shantituck Dispersal

WALTER Matthys and Sons were well pleased with the sale of their Guernsey herd on May 5. It was not only a good sale, but it was the culmination of a success story in raising a good Guernsey herd, with good management and continuous herd testing that paid off.

Sixty head sold for a total of $20,600, an average of $343.33. Prices were very even, 25 cows in milk averaged $402, with the top cow, Shantituck Jerry's Rachel selling for $605 to Peder Rasmussen, Chetek, Wis. Eight bulls sold for an average of $346.87. The herd sire, Welcome In For-Chum, sold to Ralph Wagner and Harold Kringle, Barron, for $610. The other seven were all calves 10 months or younger. High bull in the calf class was eight-months-old Shantituck Be's Victor, selling to Lawrence Johnson, Clarence Larson and Ottmar Schmidt, Door County, for $500. A fine group of 16 heifers, one to two years old, sold for an average of $365.94. Some of them were still too young to breed. Eleven heifer calves averaged $174.54.

Broer Immega, Elkhorn, Wis., was the heavy buyer, securing six head for $2,300. Dr. W. H. Acker, Waterloo, Iowa, was the second high buyer purchasing five head for $2,095, with Joseph Janota and Sons of New Auburn buying five head for $1,945.

All of the animals stayed in Wisconsin with the exception of the five head going to Dr. Acker and three head selling into Minnesota.

It was a good sale and certainly gave the Guernsey breed a "New Look" in Barron County and Wisconsin, proving that good registered Guernseys are appreciated.

Following is the sales list:

W. H. Acker, Waterloo, Iowa
Shantituck Gen's Judyann..... $500
Shantituck Gen's Nancy..... 450
Shantituck Be's Delight..... 405
Shantituck Gen's Rosina..... 400
Shantituck Gen's Rubylou..... 340
Ralph E. Aldrich, Buffalo, Minn.
Philosopher's Maid of Chippewa... 395
Violet of Shantituck..... 210
Edward Bejcek, Phillips, Wis.
Shantituck Jerry's Bubbles..... 530
Shantituck Gen's Babe..... 410
Frank & Mary Bejcek, Phillips, Wis.
Shantituck Susan's Sandra..... 545
Marlow Bruesewitz, Fall Creek, Wis.
Shantituck Be's Veda..... 255
Stanley M. Bush, Dorchester, Wis.
Shantituck Chum's Sibyl..... 160
William L. Bush, Dorchester, Wis.
Shantituck Chum's Philosopher (Bull)..... 190
Edwin A. Gallun, Hartland, Wis.
Shantituck Jury's Bluebell..... 295
Shantituck Jury's Bonita..... 280
Shantituck Night's Rubie..... 270
Shantituck Be's Scarlet..... 260
E. W. Groeler, Fort Atkinson, Wis.
Shantituck Jury's Charm..... 500
Carl & Clinton Hartway, Park Falls, Wis.
Shantituck Gen's Rachel..... 445
Robert Haskins, Augusta, Wis.
Shantituck Chum's Rosemary..... 155
Woodrow Haugen, Barron, Wis.
Shantituck Bonita..... 410
Shantituck Jury's Rosemary..... 390
Broer Immega, Elkhorn, Wis.
Nancy K's Susan..... 550
Shantituck Jerry's Milkmaid..... 435
Shantituck Daisy's Rosy..... 390
Shantituck Gen's Milkmaid..... 325
Shantituck Gen's Levity..... 300
Shantituck Actor's Ruby..... 300
Donald Janota, New Auburn, Wis.
Shantituck Daisy's Ruby..... 460
Joseph Janota, New Auburn, Wis.
Shantituck Daisy's Sibyl..... 410
Shantituck Gen's Lindabell..... 400
Shantituck Jerry's Delight..... 350
Roger Janota, New Auburn, Wis.
Shantituck Gen's Janet..... 325
Mr. & Mrs. Frank Johnson, Granton, Wis.
Shantituck Daisy's Veda..... 390
H. D. Johnson, Clam Falls, Wis.
Shantituck Be's Judie..... 210
Lawrence H. Johnson, & Clarence Larsen, Algoma, Wis., and Ottmar Schmidt, Sturgeon Bay, Wis.
Shantituck Be's Victor (Bull)..... 500
Carl Kehret, Austin, Minn.
Shantituck Gen's Verna..... 400
Harold Kringle, Barron, Wis.
Shantituck Gen's Delight..... 370
Shantituck Gen's Violet..... 240
Calf..... 110
Hayden Matthys, Waterloo, Iowa
Calf..... 100
Frank O. Morgan, Sheldon, Wis.
Shantituck Be's Justin (Bull)..... 365
P. R. O'Brien, Bailey's Harbor, Wis.
Shantituck Be's Kohn (Bull)..... 320
Reno A. Oestreich, Watertown, Wis.
Shantituck Gen's Jip..... 430
Kenneth G. Olson, Chetek, Wis.
Calf..... 170
Donald Pett, Milton Junction, Wis.
Shantituck Lad's Mary..... 335
Shantituck Gen's Villia..... 320
Shantituck Chum's Karen..... 215
Clifford M. Peterson, Birchwood, Wis.
Shantituck Nancy's Chum (Bull)... 175
Frank Phillips, Weyerhauser, Wis.
Shantituck Be's Goldy..... 295
Shantituck Chum's Rubyann..... 150
Peder Rasmussen, Chetek, Wis.
Shantituck Jerry's Rachel..... 605
Shantituck Gen's Viva..... 400
Arthur Rath & Son, Minn.
Shantituck Be's Boy (Bull)..... 325
Ted Torgerson, Comstock, Wis.
4-H Club Calf..... 135
Ralph Wagner, Barron, Wis.
Jean Jeanette's Katrie..... 375
Ralph Wagner & Harold Kringle, Barron, Wis.
Welcome In For-Chum (Bull)..... 610
Shantituck Chum's Jimmy (Bull)... 290
Norman H. Whitney, Fort Atkinson, Wis.
Shantituck Jerry's Pride..... 445
Randolph Wohlk, Almena, Wis.
Yule Lane's Prize..... 280

Chat...

Western Farm Life, the leading farm paper published in Denver, for the Rocky Mountain area, recently paid tribute to the Colorado State Guernsey Cattle Club for sponsoring a 4-H and FFA sale of 30 registered Guernsey heifers imported from Wisconsin.

Under the heading "Orchids to Dairymen", the comments were: "The money needed to bring the young stock to the Centennial State was advanced by the adult dairymen interested in improving the dairy industry in their respective territories. It is true that the sponsoring breeders did not make a profit out of the venture. They did not intend to; breaking even was all they hoped for. These forward-looking men assumed personal financial risks aggregating around $10,000, and made a sincere effort to encourage the production of quality dairy stock by the future dairymen of the region. Their projects were highly successful in many ways, and they deserve the thanks of all persons interested in the improvement and welfare of agriculture in Colorado."

Tanbark . . .

(*Continued from page 2323*)

Great Falls is again featuring a Dairy Queen contest, and a special prize of $50 will be awarded to the queen of each breed. Each queen will be shown in an especially constructed and decorated booth where her record of performance will be prominently displayed.

Two glassed-in, completely sanitary milking parlors, each holding two cows, with model milk house, will be in operation throughout the Pacific International Livestock Exposition, Portland, Ore., in the Land Products-Industrial Building. These replace the old method of machine milking in the heavily bedded cattle barn, where thousands of interested spectators were receiving wrong impressions about conditions under which milk is started toward consumers. Going on from this it is expected to develop a complete Dairy Products Promotion Exposition, intended to impress the 140,000 consumers who visit the Exposition with the importance of milk products for health and the economic value of the industry to all of the West.

The Wisconsin State Fair this year will be held in connection with the Wisconsin State Centennial Exposition that is using as its slogan, "Forward a Hundred Years."

Tri-State Fair Superior, Wis.	Aug. 17-22	$1,750	Aug. 19	A. O. Collentine
Tulsa State Fair Tulsa, Okla.	Sept. 19-25	$1,500	Sept. 21	
Upper Peninsula State Fair, Escanaba, Mich.	Aug. 17-22	$1,481	Aug. 18-19	Russell E. Horwood
Utah State Fair Salt Lake City, Utah	Sept. 18-25			G. E. Gordon
Virginia State Fair Staunton, Va.	Aug. 30-Sept. 4	$540	Aug. 31	R. G. Connelly
Western Washington Fair Puyallup, Wash.	Sept. 18-26	$1,115.25	Sept. 21	H. P. Ewalt
Wisconsin Centennial Exposition, West Allis, Wis.	Aug. 7-29	$2,430	Aug. 16	J. D. Simmons
York Interstate Fair York, Pa.	Sept. 14-18	$1,059	Sept. 14	
CANADIAN FAIRS				
Canadian National Exhibition, Toronto	Aug. 27-Sept.11	$1,870	Sept. 3-4	W. K. Hepburn, Jr.
Central Canada Exhibition Ottawa	Aug. 23-28	$1,156		
Edmonton Exhibition Edmonton, Alberta	July 12-18			
Exposition Provinciale Quebec	Sept. 3-12			
Pacific National Exhibition, Vancouver, B. C.	Aug. 25-Sept. 6	$2,565	Aug. 27	Elmer J. Meadows
Regina Exhibition & Rodeo, Regina, Saskatchewan	July 26-31	$915	July 29	
Saskatoon Exhibition Saskatoon, Saskatchewan	July 19-24			

Four Canadian fairs are giving awards to Guernseys. Several other exhibitions are being held, but the Canadian National Exhibition, Toronto, Central Canada Exhibition, Ottawa, the Pacific National Exhibition, Vancouver, and the Regina Exhibition, Regina, are offering $6,506 for Guernseys.

All animals to be reported in the Journal, and later in the Performance Register, must be registered at the time of showing. Where animals are not registered, and are shown, they will be reported as "entry."

Pasture . . .

(*Continued from page 2325*)

caution during hot, dry periods, or when growth is checked by frost.

Grass-Legume Mixtures

Grasses such as timothy, brome grass, and red top, when grown with red clover, alfalfa, alsike clover, or lespedeza, make excellent pastures to supplement permanent pastures. Mixtures containing alfalfa or red clover, with grasses, may also be used for grazing throughout the pasture season where permanent pastures are not available. The mixtures should consist of eight to 10 pounds of legume seed and three to five pounds of timothy or red top per acre, or eight to 10 pounds if the larger seeded grasses are used. Mixtures containing more than one legume and grass are frequently desirable.

(1) Alfalfa should be the dominant legume on fertile, well drained soils, and especially in a long rotation. (2) Use red clover as the main legume in the short rotation, and on soils lower in fertility than those used for alfalfa. (3) Use lespedeza in the southern half of Indiana on soils low in fertility, and on lands which should not be cultivated frequently. (4) Alsike clover should be in the mixture if the soil is poorly drained, or if such spots occur in the field. (5) Sweet clover may be used in the short rotation on soils well limed, and if the entire crop is to be used for pasture.

Use timothy in mixtures for the short rotation, and where the first crop is to be harvested for hay. Brome grass should be used only where the mixture is to remain for three or more years. Brome is most frequently used in Indiana in mixture with alfalfa as pasture for dairy cattle. Use red top, in southern Indiana, in mixtures with lespedeza.

For best results, the above legumes usually require an application of 300 to 400 pounds of 0-12-12 per acre at the time of seeding; for soils low in potash, an 0-10-20, and for those very deficient in phosphate, an 0-14-7, or 0-20-0 may be substituted for the 0-12-12.

Alternate grazing between two or more fields should be practiced if legumes such as red clover or alfalfa are to be used for pasture during the summer, or throughout the season.

Conclusion

Summarizing much of the pasture improvement work that has been done recently, milk production has been increased from two to five times as much per acre on fertilized permanent pasture, as compared to unfertilized pasture.

Returns for each $1.00 spent for fertilizer will average from $3.00 to $5.00 per acre. Proper pasture management lowers the cost of production; saves grain; will produce larger, stronger dairy cattle; will no doubt add much to their longevity; will prove a potent means of controlling calf losses and herd turnover, and from the standpoint of human health will produce a product of higher nutritional value.

Reports from the soil conservation demonstration farms indicate the influence of a fertility program on the health of the herds in that there is a big reduction in their veterinary bill. As one veterinarian reported to a dairyman milking 20 cows, his veterinary bill on the 20 cows was less than that of a woman client for her dog. "Nutrition," again.

Finally, the outstanding and alarming figures compiled by the army in World War II, on physical examinations, show that in one area of the country practically 53 per cent of the rejections were made on the first physical examination, as compared to three per cent rejections in another area of the country on the first physical examination.

After all, we cannot get away from the fact that food is the direct factor in the control of all forms of life.

References

"Health from the Ground Up"—International Harvester Company, Chicago.

"Green Acres"—Pamphlet, No. 118, National Fertilizer Assn., Washington, D. C.

"Better Pastures for Dairy Cattle"—Illinois Bulletin No. 505.

"Good Pastures"—Purdue Extension Leaflet No. 244.

Fairs . . .

(*Continued from page 2319*)

July 26-31. North Dakota State Fair, Minot, N. Dak. Guernseys will be judged on July 27, by M. L. Buchanan.

July 26-31. Regina Exhibition, Regina, Saskatchewan, Canada.

Aug. 2-7. North Montana State Fair, Great Falls, Mont. Guernseys will be judged on Aug. 11, by M. B. Nichols.

Aug. 3-8. Northern Wisconsin District Fair, Chippewa Falls, Wis. Guernseys will be judged on Aug. 4, by George Werner.

Aug. 7-29. Wisconsin Centennial Exposition, West Allis, Wis. Guernseys will be judged on Aug. 16, by J. D. Simmons.

Aug. 9-14. Bangor Fair, Bangor, Maine.

Aug. 9-14. Ionia Free Fair, Ionia, Mich.

Aug. 9-14. Midland Empire Fair, Billings, Mont. Guernseys will be judged on Aug. 9.

Aug. 13-22. Illinois State Fair, Springfield, Ill. Guernseys will be judged on Aug. 18, by John Lindsay.

Aug. 14-20. Ozark Empire District Fair, Springfield, Mo. Guernseys will be judged on Aug. 17.

Aug. 14-21. Skowhegan State Fair, Skowhegan, Maine. Guernseys will be judged on Aug. 18.

Aug. 15-19. All-Iowa Fair, Cedar Rapids, Iowa.

Aug. 16-21. State Fair of West Virginia, Lewisburg, W. Va. Guernseys will be judged on Aug. 17, by Guy E. Harmon.

Aug. 17-22. Tri-State Fair, Superior, Wis. Guernseys will be judged on Aug. 19, by A. O. Collentine.

Aug. 17-22. Upper Peninsula State Fair, Escanaba, Mich. Guernseys will be judged Aug. 18-19, by Russell E. Horwood.

Aug. 17-22. Mississippi Valley Fair, Davenport, Iowa. Guernseys will be judged on Aug. 17, by Arthur R. Porter.

Aug. 19-22. Boulder County Fair & Livestock Show, Longmont, Colo. Guernseys will be judged Aug. 20-21.

Aug. 21-29. San Joaquin County Fair and Horse Show, Stockton, Calif. Guernseys will be judged Aug. 24-25, by either G. E. Gordon or Jack Hale.

Aug. 22-29. Missouri State Fair, Sedalia, Mo. Guernseys will be judged on Aug. 26, by Otto C. Kline.

Aug. 23-27. Colorado State Fair, Pueblo, Colo. Guernseys will be judged on Aug. 25.

Aug. 23-28. Central Canada Exhibition, Ottawa, Ontario, Canada.

Aug. 23-29. Multnomah County Fair, Gresham, Ore.

Aug. 24-29. Sioux Empire Fair, Sioux Falls, S. Dak. Guernseys will be judged on Aug. 25.

Aug. 25-Sept. 3. Iowa State Fair, Des Moines, Iowa. Guernseys will be judged Aug. 31-Sept. 1, by Clarence Sheridan.

Aug. 25-Sept. 6. Pacific National Exhibition, Vancouver, B. C., Canada. Guernseys will be judged on Aug. 27, by Elmer J. Meadows.

Aug. 27-Sept. 11. Canadian National Exhibition, Toronto, Ontario, Canada. Guernseys will be judged Sept. 3-4, by W. K. Hepburn.

Aug. 28-Sept. 3. Ohio State Fair, Columbus, Ohio. Guernseys will be judged on Sept 1, by J. P. Eves.

Aug. 28-Sept. 6. Minnesota State Fair, St. Paul, Minn. Guernseys will be judged on Aug. 31, by C. S. Rhode.

Aug. 29-Sept. 4. Topsfield Fair, Topsfield, Mass. Guernseys will be judged on Sept. 1, by John Lindsay.

Aug. 29-Sept. 4. Barrington Fair, Great Barrington, Mass. Guernseys will be judged on Sept. 3.

Aug. 30-Sept. 3. DuQuoin State Fair, DuQuoin, Ill. Guernseys will be judged on Sept. 1, by J. G. Cash.

Aug. 30-Sept. 4. Cortland County Fair, Cortland, N. Y. Guernseys will be judged on Sept. 2, by Paul Dean.

Aug. 30-Sept. 4. Virginia State Fair, Staunton, Va. Guernseys will be judged on Aug. 31, by R. G. Connelly.

Aug. 31-Sept. 4. Dutchess County Fair, Rhinebeck, N. Y. Guernseys will be judged on Sept. 1, by Rex O. LeParmentier.

Aug. 31-Sept. 4. Eastern Illinois Fair, Danville, Ill.

Sept. 1-11. Maryland State Fair, Timonium, Md. Guernseys will be judged on Sept. 8, by Ralph W. Coarsey.

Sept. 2-12. California State Fair, Sacramento, Calif. Guernseys will be judged on Sept. 8, by Earl Weaver.

Sept. 3-7. North Iowa Fair, Mason City, Iowa. Guernseys will be judged on Sept. 4, by Floyd J. Arnold.

Sept. 3-10. Indiana State Fair, Indianapolis, Ind. Guernseys will be judged on Sept. 8, by G. M. Cairns.

Sept. 3-12. Exposition Provinciale, Quebec, Canada.

Sept. 3-12. Michigan State Fair, Detroit, Mich. Guernseys will be judged on Sept. 8, by George W. Snyder.

Sept. 5-10. Nebraska State Fair, Lincoln, Neb. Guernseys will be judged on Sept 7, by Olaf Kjome.

Sept. 6-11. Cambria County Fair, Ebensburg, Pa. Guernseys will be judged on Sept. 7.

Sept. 6-11. Rutland Fair, Rutland, Vt. Guernseys will be judged on Sept 8, by Clarence Parsons.

Sept. 6-11. South Dakota State Fair, Huron, S. Dak. Guernseys will be judged on Sept. 9, by Axel Hansen.

Sept. 6-12. Oregon State Fair, Salem, Ore. Guernseys will be judged on Sept. 6, by D. L. Fourt.

Sept. 11-17. Kansas Free Fair, Topeka, Kans. Guernseys will be judged on Sept 14, by George Cooper.

Sept. 11-18. Brockton Fair, Brockton, Mass. Guernseys will be judged on Sept. 14, by W. K. Hepburn, Jr.

Sept. 12-18. Kentucky State Fair, Louisville, Ky. Guernseys will be judged on Sept. 16, by C. R. Huston.

Sept. 12-18. Saginaw Fair & Michigan Farm Products Show, Saginaw, Mich. Guernseys will be judged on Sept. 14.

Sept. 13-18. Clay County Fair, Spencer, Iowa. Guernseys will be judged Sept. 13-14.

Sept. 13-18. New York State Fair, Syracuse, N. Y. Guernseys will be judged Sept. 13-14, by Delbert Kingston.

Sept. 14-18. Cumberland Fair, Cumberland, Md. Guernseys will be judged on Sept. 14, by Fred Downey.

Sept. 14-18. Eastern Idaho State Fair, Blackfoot, Idaho. Guernseys will be judged on Sept. 14, by G. H. Beck.

Sept. 14-18. Mineola Fair, Mineola, N. Y. Guernseys will be judged on Sept. 14.

Sept. 14-18. York Interstate Fair, York, Pa. Guernseys will be judged on Sept. 14.

Sept. 17-Oct. 3. Los Angeles County Fair, Pomona, Calif.

Sept. 18-25. Utah State Fair, Salt Lake City, Utah.

Sept. 18-26. Western Washington Fair, Puyallup, Wash. Guernseys will be judged on Sept. 21, by H. P. Ewalt.

Sept. 19-26. Arkansas-Oklahoma Livestock Exposition, Fort Smith, Ark. Guernseys will be judged by C. B. Finley.

Sept. 19-24. Kansas State Fair, Hutchinson, Kans. Guernseys will be judged on Sept. 21, by J. D. Simmons.

Sept. 19-25. Eastern States Exposition, Springfield, Mass. Guernseys will be judged on Sept. 20, by J. P. Broadhurst.

Sept. 19-25. Tulsa State Fair, Tulsa, Okla. Guernseys will be judged on Sept. 21.

Sept. 19-26. New Mexico State Fair, Albuquerque, N. Mex. Guernseys will be judged on Sept. 23.

Sept. 20-25. Great Allentown Fair, Allentown, Pa. Guernseys will be judged on Sept. 21.

Sept. 20-25. Tennessee State Fair, Nashville, Tenn. Guernseys will be judged on Sept. 21, by Earl Weaver.

Sept. 20-26. New Jersey State Fair, Trenton, N. J. Guernseys will be judged on Sept. 22.

Sept. 25-Oct. 1. Oklahoma State Fair and Exposition, Oklahoma City, Okla. Guernseys will be judged on Sept. 27, by H. A. Herman.

Sept. 26-Oct. 3. Mid-South Fair & Livestock Show, Memphis, Tenn. Guernseys will be judged on Sept. 29, by L. O. Colebank.

Sept. 27-Oct. 2. Tennessee Valley A. & I. Fair, Knoxville, Tenn. Guernseys will be judged on Sept. 28, by D. W. Colvard.

Sept. 29-Oct. 3. Bloomsburg Fair, Bloomsburg, Pa. Guernseys will be judged by Rex O. LeParmentier.

Oct. 1-9. Pacific International Livestock Exposition, North Portland, Ore. Guernseys will be judged on Oct. 5, by Diedrich Ulken.

Oct. 1-10. Ak-Sar-Ben Livestock & Horse Show, Omaha, Neb.

Oct. 1-10. Southeastern Fair, Atlanta, Ga. Guernseys will be judged on Oct. 8, by Edward Pruett.

Oct. 3-10. Oklahoma Free State Fair, Muskogee, Okla. Guernseys will be judged on Oct. 6, by E. R. Berousek.

Oct. 4-9. Alabama State Fair, Birmingham, Ala. Guernseys will be judged on Oct. 7.

Oct. 4-9. Atlantic Rural Exposition, Richmond, Va. Guernseys will be judged on Oct. 5, by J. H. Hilton.

Oct. 4-10. Arkansas Livestock Show, Little Rock, Ark. Guernseys will be judged on Oct. 5, by J. W. Ridgeway.

Oct. 4-10. Dairy Cattle Congress, Waterloo, Iowa. Guernseys will be judged Oct. 5-6, by W. K. Hepburn, Sr.

Oct. 5-9. Mississippi-Alabama Fair & Dairy Show, Tupelo, Miss.

Oct. 9-24. State Fair of Texas, Dallas, Tex. Guernseys will be judged on Oct. 20, by Lawrence Rainey.

Oct. 11-16. Chattahoochee Valley Exposition, Columbus, Ga.

Oct. 11-16. Piedmont Interstate Fair, Spartanburg, S. C. Guernseys will be judged on Oct. 13.

Oct. 16-23. American Royal Livestock & Horse Show, Kansas City, Mo.

Oct. 18-23. South Carolina State Fair, Columbia, S. C. Guernseys will be judged on Oct. 20, by W. K. Hepburn, Jr.

Oct. 18-23. Pensacola Interstate Fair, Pensacola, Fla.

Oct. 19-24. North Carolina State Fair, Raleigh, N. C. Guernseys will be judged on Oct. 19, by George E. Taylor.

Oct. 23-Nov. 1. State Fair of Louisiana, Shreveport, La. Guernseys will be judged on Oct. 26, by A. L. Darnell.

Oct. 29-Nov. 7. Grand National Livestock Exposition, San Francisco, Calif. Guernseys will be judged by K. C. Sly.

Nov. 27-Dec. 6. International Livestock Exposition, Chicago, Ill.

Jan. 10-14, 1949. Pennsylvania Farm Products Show, Harrisburg, Pa. Guernseys will be judged on January 10.

Golden Guernsey News

LOCKSHORE FARMS PLANT OPERATES "AROUND THE CLOCK"

LOCKSHORE FARMS have been selling GOLDEN GUERNSEY milk since way back in 1937, when they started as a producer-distributor. This is another example of an organization starting in a small way as a producer-distributor and growing up to their present volume the GOLDEN GUERNSEY special milk way. The Lockes have consistently used all GOLDEN GUERNSEY help to promote their milk business on the highest possible level. The Dairy Bar at the front of their plant is of the latest design, and is most attractive. The Dairy Bar is one of the best means of advertising your product, as well as being a definite money making department in any modern dairy.

Wendell C. Locke, because of his first-hand knowledge of the milk business, is now a member of the GOLDEN GUERNSEY Advisory Council.

The current plant remodeling and enlarging program of Lockshore Farms Inc., in Kalamazoo, Mich., designed to ease "growing pains," successfully produced beautiful quarters for the company, but has surprisingly enough proved "too little, too late" from the standpoint of adequate facilities for the firm's rapidly expanding business.

The net result has been that the plant must be operated "around the clock," with two running crews and one clean-up crew, in order to turn out as high as 60,000 bottles of milk a day to keep up with demand for Lockshore milk.

The Plant Retail Store

PLANT CROWDED

EVEN though building crews have scarcely finished with plant additions, and a remodeling job that included replacing original wooden walls with tile and glass block, it is only by taxing plant facilities to the maximum, through "around the clock" operation, that this new leader among Kalamazoo milk dealers can process required products.

In order to utilize available plant space to a maximum, Lockshore Farms' rebuilding program included installation of a new 8,500 pounds per hour high temperature short time pasteuriz-

ing system. Moreover, the square glass bottle was adopted to save space in the cooler. While the newly remodeled plant remains crowded, nothing was spared to produce an A1 operating unit.

The extensive use of glass block assures a maximum amount of daylight within the plant. White tile walls from floor to ceiling enhance the appearance of the plant interior, and simplify the job of maintaining a neat appearance in the work rooms. An air condition and ventilating system installed throughout the building eliminates excess moisture and provides model atmospheric conditions. Throughout the entire building, in the new addition as well as in the remodeled portion, a complete job of rewiring was done, and electric wires placed inside conduits directly below the ceiling where they are accessible yet present no fire hazard. Complete new water lines were installed throughout the plant.

Bottling Room

Milk Cooler

Standardized Equipment

In order to keep operating on a 21-hour work day, and reduce to a minimum any possibility of a breakdown, the company has standardized on such pieces of equipment as pumps and electric motors. All pumps used in the plant are two hp., and reserves are stocked in this one size, thus making possible the immediate installation of a new pump in case of a breakdown. Similarly, seven and a half hp. motors are used on several pieces of equipment, including the churn and the drier, again making it possible to stock a reserve motor for immediate installation if necessary.

Included in the new plant addition is a retail dairy store, immediately to the right of the driveway that passes through the building. A general office, private offices, and a reception room are located above the retail store. The laboratory is located directly above the driveway.

Directly across the driveway from the milk cooler is a two and a half ton machine for producing ice flakes, with which to ice the crates of milk. Trucks returning from the routes unload un-

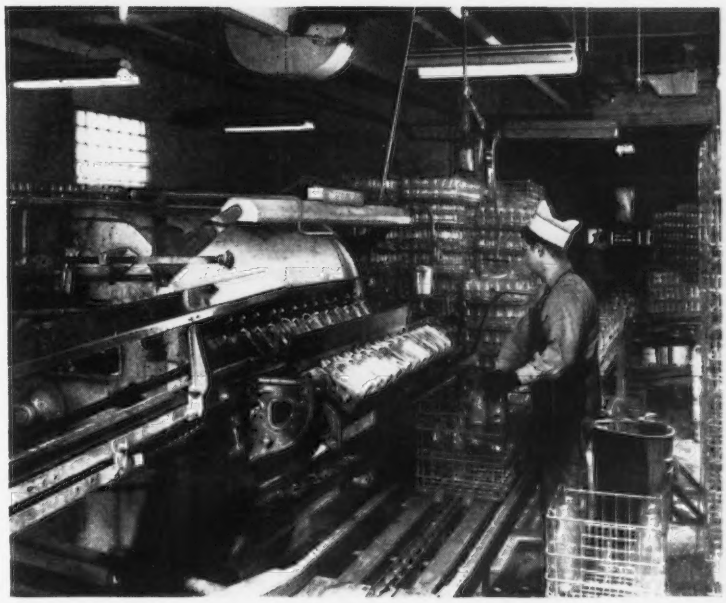

Bottle Washing Room

sold goods directly into the refrigerator thus eliminating the possibility of returned goods standing around the plant without refrigeration.

Plant Equipment

To take care of its 17 every-other-day retail routes, seven daily wholesale routes, and two factory routes supplying half pints to vending machines, Lockshore Farms has the following plant equipment:

Air conditioning and ventilating system; gauge which indicates both pounds and gallons of milk coming into storage tanks; 9,000-pound ice builder which cools incoming milk; 8,500-pounds per hour h. t. s. t. pasteurizer; six-can capacity can washer; weigh can and scale; two 12,000-pounds per hour clarifiers; three 200-gallon multiprocess tanks; two 2,000-gallon glass lined storage tanks; 800-gallon homogenizer; 3,500-pounds per hour separator; 50-gallon cream vat; 200-gallon buttermilk vat; a 7½ by 7½, 6½ by 6½, 5 by 5, and 4 by 4 compressor; a 50 hp. and a 40 hp. boiler, both equipped with stokers; preheater and condensate return for boiler; water softener; blast type system for cooling milk cooler to 38-40 degrees F.; 72-96 bottles per minute bottle filler; bottle conveyor; 12-bottle wide bottle washer; plate type cooler for ice cream mix; surge tank with electronic control; double compartment balance tank; cellophane hooding machine, and pipe cleaner for stainless steel pipe.

Not only has Lockshore Farms built up a large volume of business in Kalamazoo within a few years' time, but 50 per cent of all sales on retail routes consists of special milks—homogenized vitamin D or Golden Guernsey milk. The company carries on a heavy promotion of these special milks, through distribution of literature, radio advertising, bus cards and billboards.

Lockshore Farms, as may be gathered from the name, was originally a farm dairy. The farm itself, established in 1925 at Cressey, Mich., near Gull Lake, consists of 610 acres, and is one of the show places of Michigan. Its registered Guernsey herd of 140 head is one of the finest in the United States, and includes Lockshore Prince's Diamond, that in 1947 produced 20455 lbs. of milk and 1029 lbs. of fat to lead The American Guernsey Cattle Club 365-day division without calving requirements.

Originally, raw milk from Lockshore Farms was distributed in the vicinity of the farm, and to resorters at Gull Lake. In 1928, in response to a wide demand for this premium Golden Guernsey milk, a single route was started in Kalamazoo, and cottage cheese and butter, processed on the farm, added to raw milk as products distributed.

In 1934, Lockshore Farms was incorporated, and a building was purchased in Kalamazoo, where pasteurizing equipment was installed. In 1937, the company introduced homogenized milk, the first to do so in Kalamazoo, and in 1939 vitamin D was added. Hood cap was also adopted in 1939.

The business is headed by Wendell and P. F. Locke, while Ray Pretzer is plant superintendent.—The Milk Dealer.

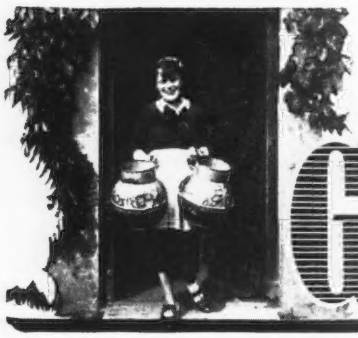

GOSSIP FROM OLD GUERNSEY ISLAND

BY BASIL C. DE GUERIN

Some interesting statistics have just been issued showing imports and exports of this island for recent years in comparison with pre-war. Among goods landed here last year were 220 tons of butter and 370 tons of margarine, compared with 526 tons and 359 tons, respectively, in 1939. Canned milk imported was 444 tons in 1947, and only 143 tons the year before.

Among grains and forage, we find that 1,901 tons of bran and all cattle foods were landed here last year, compared with 3,398 tons in 1939, and 3,539 tons in 1938. Hay also shows a big decrease, and only 128 tons came to Guernsey in 1947, as against 672 tons in 1939. Even this was better than in 1946, when the import of hay was 59 tons. Maize also dropped to 52 tons last year, from 790 tons in 1938.

While oats remained approximately the same, at 240 tons, there were decreases in straw, 193 tons in 1947, from 622 tons in 1939, and in wheat, 739 tons last year against 1,156 tons in 1939.

These figures give a fair indication of the short rations on which island herds have managed to carry on, but more encouragement is to be found in the imports of agricultural machinery and implements, which were 118 tons in 1947, as against only 15 tons in 1939, and in manures and fertilizers, which increased from 5,999 tons in 1939, to 8,012 tons last year.

That farmers alone did not suffer from curtailment of supplies is proved by the import of coal for the glasshouse growers, which was 65,106 tons in 1947, and 41,788 tons in 1946, compared with 163,073 tons in 1939. While there were, of course, no imports of bovine animals to Guernseys, the export of these was 835 head in 1947; 590 in 1946; 688 in 1939, and 628 in 1938.

Still on the subject of figures, the ration of dairy cake to farmers for the period of four weeks from May 16, will be approximately one and a half

pounds per gallon of milk sent to the Dairy during the four weeks ending April 17, last, or one cwt for every 70 gallons. Price of this cake today is approximately $3.50 per cwt, delivered.

One of Guernsey's finest bulls has been sold at the record price of $7,500 for shipment to the herd of Lord Lyle in Berkshire. This is a two-year-old, Hope's Herald II. 7281 p. s., bred by E. D. Falla, of Home Farm, Castel. Sire of this bull was the well-known Herald of Maple Lodge. As the youngster left the island the bad news came that his sire had met with an accident, and had been destroyed. E. Rumens, the agricultural adviser who had purchased both animals, told the writer that the advice of a Harley Street surgeon had been taken, as well as that of three veterinarians, but without avail, and this grand bull had to be destroyed. If the fracture in his leg had been an inch or two lower, it would have been possible to insert a plate, and thus to have saved his life.

Guernsey has been enjoying a prolonged spell of fine weather, which bids fair to eclipse the record of last spring. As a result, the local hay crop is showing signs of drought and is likely to be on the light side. Milk supplies, at the time of writing, are on the upgrade, and it is hoped that production will continue to increase for at least another month, that is, to the end of June. After that there may be a serious falling-off, unless rain comes in the interval, and supplies are bound to be curtailed due to the presence of the many thousands of visitors who are expected.

Meanwhile, the ration is to be restored to caterers and to children, both of which categories have been below their proper quantities. Non-priority consumers at present receive three and one-sixteenth pints per week, and this may be increased to three and a half pints during the next month, but there is no chance of derationing milk as has been done in England and in Jersey.

No further news has been heard of the question of cattle valuation postponed at the last meeting of the "States," all the local officials being too busy chasing Colorado beetles, which have made their appearance on these islands again as they did at the same time last year, and by the same means, being airborne from the coast of France. All necessary precautions have been taken in time, and it is hoped that this pest will soon be under control.

In the cavalcade held on the occasion of the celebration of the third anniversary of our liberation, the Guernsey Young Farmers Club put up a series of excellent tableaux depicting different aspects of life on the farm. This included a very commendable life-size model of a cow, although she would have scored more points for novelty than for conformation.

Alderney's dairy has been in the news lately due to the fact that in three months since the end of last year it has lost approximately $1,400, which loss it attributed to making butter of surplus milk which, under price control, had to be sold at 72 cents per pound, but was actually costing $2.04 per pound to produce. An appeal for state aid in the form of a subsidy was strongly opposed on the ground that the dairy was a private concern.

Other news items, condensed due to shortage of space, are: No insured cattle suffered from tuberculosis last year, according to the local Mutual Insurance Society; a party of members of the Cornwall County Branch of the National Farmers Union have been visiting Guernsey and inspecting island herds; approximately six acres of land has been added to cultivation by extension of the Airport; Alderney is fast returning to normal, with the sale of land by 50 owners to the two companies engaged in horticultural development, and more land than ever before is being worked on Sark.

Canadian NEWS

In the 365-day division the highest mature cow is Kingsholm Marigold, milked three times a day by Harry W. Stewart, St. Catharines, Ontario, that produced 14740 lbs. of milk and 716 lbs. of fat. In the same class, milked twice-a-day, Jack Fraser, Concord, Ontario, had the high cow, with Walker Farms Butterfat Nancy producing 15225 lbs. of milk and 703 lbs. of fat.

The highest four-year-old is Marie Sequel Girl, also owned by Jack Fraser. She produced 11282 lbs. of milk and 609 lbs. of fat on twice-a-day milking.

Sullivan Valley Farms, Sullivan Station, British Columbia, had the high three-year-old in Strongheart Colantha's Bertha, that goes into tenth place in the Honor Roll with 11804 lbs. of milk and 638 lbs. of fat and, incidentally, was only milked for 346 days. Another Sullivan Valley cow led the two-year-old class, this being Ella's Foremost Viola, that produced 10451 lbs. of milk and 616 lbs. of fat, going into fifth place in the Honor Roll. "Viola" is the eighth cow Mr. Shultz has placed on the Honor Roll since going on R. O. P., every animal completing her test so far making Honor Roll records.

In the 305-day division, mature class, the high cow is Edgeley Fontenelle's Rose, producing 11581 lbs. of milk and 581 lbs. of fat for Richard McCleary, Edgeley, Ontario.

Cloverdale Starlight's Dorothy led all the four-year-olds by producing 11982 lbs. of milk and 615 lbs. of fat for D. G. Stuart McQuarrie, Gilford, Ontario, who milked her three times a day for 238 days. Valley Crest Farms, Limited, Toronto, had the high four-year-old on twice-a-day milking, in Valley Crest Foremost Sweet Briar, that produced 10554 lbs. of milk and 532 lbs. of fat.

The high three-year-old is Craigie

Mains Beth, that produced 9329 lbs. of milk and 530 lbs. of fat for W. Wade, Ancaster, Ontario, and Rennwood Vicky, owned by William G. Booth, Milton, Ontario, produced 8844 lbs. of milk and 459 lbs. of fat to lead the two-year-old class.

Guernseys to Ontario College

THE Ontario Agricultural College, Guelph, made its first purchases of Guernsey cattle at the Ontario Guernsey Breeders' "GOLDEN GUERNSEY" Sale, held at Oakville on June 2, purchasing two outstanding females as the nucleus of a herd which will be used for experimental and classroom purposes. The initial purchases were made by Professors R. G. Knox and George E. Raithby, of the Animal Husbandry Department, and the animals selected were Elmwood June, from the Elmwood herd owned by Alvin Stevenson and Son, Ruthven, and Cloverdale Glory's Mae, from the Cloverdale herd owned by Milton F. Hooker, Wheatley, Ontario.

Elmwood June, a mature cow, selling at $1,300, was the second highest animal to sell, and is a half-sister to Elmwood Ora Jane, that recently placed first in the four-year-old, 305-day Honor Roll, with 15392 lbs. of milk and 739 lbs. of fat. "June" has three records herself. As a three-year-old she has 10555 lbs. of milk and 454 lbs. of fat in 305 days, and 11609 lbs. of milk and 503 lbs. of fat in 365 days, and as a four-year-old she produced 13023 lbs. of milk and 554 lbs. of fat in 305 days. In addition to her consistent production she has an excellent udder and is classified high "Very Good." The daughters of her sire, Alan-Be-Shamrock's Frolic, have 33 records averaging 10597 lbs. of milk and 490 lbs. of fat.

Cloverdale Glory's Mae, a four-year-old purchased at $800, has a three-year-old record of 11365 lbs. of milk and 622 lbs. of fat in 365 days, and is an outstanding daughter of Greentree Caesar's Chief, whose daughters have completed 17 records, best of which is a three-year-old record of 14653 lbs. of milk and 755 lbs. of fat. "Mae" was first prize three-year-old at Leamington Regional Show in 1947, and gives every indication of being a great producer.

These animals will be available for inspection during Farmers Week, and will be used as foundation animals to build up an outstanding Guernsey herd.

Ontario Sale Average High

FORTY-SIX Guernsey females sold June 2, at the Ontario GOLDEN GUERNSEY Sale at an average of $550. This is the highest average yet obtained at a Guernsey breeders' sale, and indicates the steady, sensible increase in demand and improvement in quality.

Four animals sold for $1,000 or more, with the top of $1,450 going to William S. Brooks & Son, Paris, on one of four daughters of McDonald Farms Imperator. The buyer was Mr. Broduax, Lake Success, N. Y. Runner-up was Elmwood June, from the herd of A. Stevenson & Son, Ruthven, going to Ontario Agricultural College at $1,300, followed by Kingsholm Marigold, from the Clovelly herd of Harry Stewart & Sons, St. Catharines, and selling to William S. Brooks, Paris. The fourth in this bracket was Kingfield Hardwick's Gem, coming from C. F. W. Burns, King, and selling to Clovelly Farms for $1,000. Five animals were sold to the United States, four going to New York and one to Virginia, with the remainder staying in Ontario.

Ontario purchasers included: Ontario Agricultural College, Guelph; C. F. W. Burns, King; Jack Fraser, Concord; William S. Brooks, Paris; C. A. Cathers, Newmarket; Henry Borden, King; J. S. D. Tory, King; Mrs. R. S. Robertson, Cobourg; Lloyd Haines, Cheltenham; C. Harrop, Milton; R. J. McFarlane, Napanee; Dr. E. C. Noble, Richmond Hill; D. J. McAllister, Richmond Hill; J. E. Forster, Milton; Don McNabb, Georgetown; William G. Booth, Milton; J. H. Crang, Newmarket; H. J. Clark, Ottawa; Harry Stewart, St. Catharines, and Gordon Black, Guelph.

The annual field day and picnic of the Guernsey Cattle Breeders of Ontario was held at Fraserdale Farm, Concord, on April 12. This was the largest attended field day of any breed group held in Ontario this year, arrangements being made by the York-Ontario Club, and B. B. Hodgins, field-man for Ontario. Around 600 breeders with their families and friends shared the fine hospitality of Mr. and Mrs. Jack Fraser, and well agreed that the picnic was a great success. Classes were judged by hose interested, with William S. Brooks, Paris, acting as the official judge. A bountiful luncheon was provided for all, by Mr. and Mrs. Fraser, and games and entertainment were provided for everyone. Genuine enthusiasm is evident in the work the Ontario Guernsey breeders are doing, and they are to be congratulated on the success of the day.

The disastrous floods in British Columbia have brought great havoc to many of the Guernsey breeders in the Fraser Valley. Approximately 25 breeders have had serious losses, in some cases losing everything they had except their herds, which they were able to drive to higher land. The providing of feed and pasture for the summer and fall presents a difficult problem, while restoration of the land and buildings, and the securing of feed for the winter, seems almost insurmountable. In many cases the farm homes have been washed away by the terrific currents, along with the farm machinery and smaller buildings. Harry Irwin, a former president of the Canadian Guernsey Breeders' Association, is reported to be one of the worst cases, the farm being under about 20 feet of water, and most of the buildings and equipment being swept away. Mr. Irwin's herd is on R. O. P. with several cows that looked like they would produce over 700 lbs. of fat. This flood is a severe setback to the Guernsey breeders in British Columbia. It is hoped that Guernsey breeders in other parts of Canada will be able to provide some help for their fellow breeders.

It was again the writer's privilege and pleasure to be able to attend the annual meeting of The American Guernsey Cattle Club, this year in the company of some British Columbia breeders who motored from the Fraser Valley to Portland. The organization of this meeting, with the splendid

(Please turn to page 2359)

Home of . . .
High Test and Production

VISIT → **FLYING HORSE FARM**
South Hamilton, Mass.

Bandmaster Ended His Career At Our Farm In A Blaze Of Glory . . .

His last calf born at our farm

FLYING HORSE MASTER'S RANFURLY

A daughter of Flying Horse Bandmaster and out of Douglaston Baroness Ranfurly was **1st prize Senior Heifer Calf in a class of 17 and Junior Champion, Essex County Spring Show, 1948.**

BANDMASTER IS NOW IN ACTIVE SERVICE AT HOWLAND FARM, BRATTLEBORO, VERMONT . . . We feel confident that his last calf born at our farm—**a champion**—is but a beginning of what he will do for Mr. Howland.

THE COLONEL'S WIN . . . THE COLONEL'S SELL

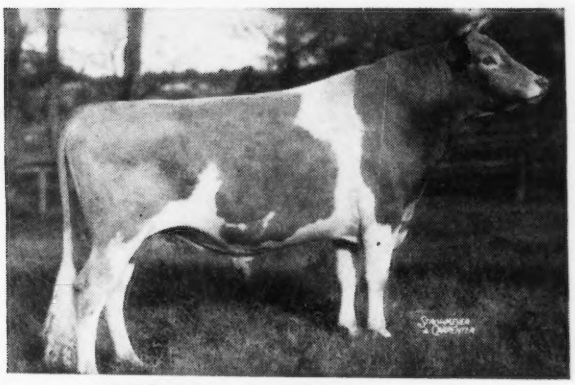

CHEDCO COLONEL, A. R.

A **Colonel** Daughter . . .
FLYING HORSE COLONEL'S BELLE
15086—701—Sr3—365
1st prize 4-year-old, Essex County Spring Show, 1948.

Another **Colonel** daughter . . .
FLYING HORSE COLONEL'S DOROTHY
was 1st prize 2-year-old and Grand Champion, Topsfield Fair, 1947; 2nd prize 3-year-old, Essex County Spring Show, 1948. Dorothy was beaten only by Forges Belinda, the Senior and Grand Champion Female of the show. It is interesting to note that the first prize aged cow, Forges Sundown, was sired by a Flying Horse bred sire—Flying Horse Promise.

THEY ARE IN DEMAND

Congratulations . . . Senator Andrew J. Sordoni, Sterling Farms, Alderson, Pennsylvania, upon the purchase of Colonel's Belle for $4,000 in the 1948 Guernsey Sale. We feel confident Belle will continue to prove herself both at the pail and in the show ring.

FLYING HORSE FARM - South Hamilton, Massachusetts

T. B. ACCREDITED . . . MASS. ABORTION FREE NO. 60

Please address correspondence to . . . COREY C. GAREY, Manager — GRAHAM FOSTER, Herdsman

New Fee Schedule

In accordance with the action taken by the membership at the annual meeting of The American Guernsey Cattle Club on Wednesday, May 19, 1948, at Portland, Ore., the following fee schedule was effective as of July 1, 1948:

	MEMBER	NON-MEMBER
Registrations		
Animals under six months of age	$3.00	$4.00
Animals over six months of age (not previously birth reported)	$8.00	$9.00
Birth Reports		
Birth reports (must be filed within 30 days of birth)	$1.00	$1.00
A birth reported animal may be registered any time within 3 years for the same fee as animals under 6 months of age.		
Transfers		
Transfer of title (within 90 days of date of sale)	$3.50	$3.50
Transfer of title (submitted after 90 days from date of sale)	$5.00	$5.00

The new fees apply to transactions postmarked on or after July 1.

A history of fees charged for registration, transfer and birth reports shows the registration fee in 1881, four years after the Club was organized, at $2.00. In 1920, 39 years later, the fee was raised to $3.00 and now, 28 years later, the fee has been raised to $4.00. Members' fees are $1.00 less in each case. The birth report service was established so that the breeder would have more time to determine the quality of his animals before paying a fee to register, and in the past this has been free. There is now a charge of $1.00 to file a birth report. Again, the transfer fee in 1888 was $1.00. In 1920, 32 years later, the fee was increased to $2.50. Today, 28 years later, the fee has been raised to $3.50.

Livestock Sales and Advisory Service

My experience in the selection of quality Guernseys has been profitable to my clients. I can also be of service to you if interested in a progressive breeding program.

Write or Phone **Tel. 1231-W**

STEWART RIVERS

FREDERICKSBURG, VIRGINIA

Chat . . .

Erwin K. Wetzel, White Lick Farms, Mooresville, Ind., reports that George Tate has accepted the position of manager at his farm. George is a brother to Kenneth Tate, manager at Mr. and Mrs. H. C. Krannert's Normandy Farm, New Augusta, Ind.

Mervin M. Strever is the new farm manager in charge of Guernseys at Seco Farms, Arcadia, Mo. He fills the position formerly held by Guy E. Kennedy, who resigned to take a position with the Missouri Farm Bureau Federation.

Recent visitors to the Central Office were M. E. Tarbell, herdsman at Rockingham Farm, Salem, N. H., and A. M. Goedecke, herdsman at Woodacres, Princeton, N. J.

Dutch Snyder says that when we leave one out we really do a job. In preparing the July 1 advertisement, Coldsprings Farm planned to feature the progeny of Vallevue Butterfat Beauty. Somehow they failed to list one of their favorites—Coldspring's Romulus' Bunny, 12912—705—Sr4—365C (pending). As Dutch says, it isn't that we don't think a lot of her—after all her son sold for $8,500 in the 1947 Guernsey Sale to Langwater Farm, North Easton, Mass., and this year another son sold for $5,200 to Zeb. V. Gambill and O. T. Fowler, Pfafftown, N. C. "Bunny" classified Excellent, and is a full sister to Coldspring's Beauty's Romulus, in use at Coldsprings Farm, and to Coldspring's Romulus Beauty, that sold for $16,500 to Midview Farm, Richmond, Va.

Lois Elder Nulton, daughter of New Jersey field secretary Wm. M. Nulton, Jr., and Mrs. Nulton, was married on June 26, to William H. Berry, son of Mrs. Milton Berry of Dunellen and Island Heights, N. J. Mr. & Mrs. Berry are both graduates of Trenton State Teachers College and will join the faculty of the Plainfield, N. J., schools in September.

A LANGWATER FREEMAN daughter . . .

Was selected and purchased for $4,200 in the Langwater Invitational Sale, by Mr. A. L. Kaskal for his Doral Farm Herd at Stanford, Connecticut.

She is called **FRANCHESTER FREE ITCHEN**

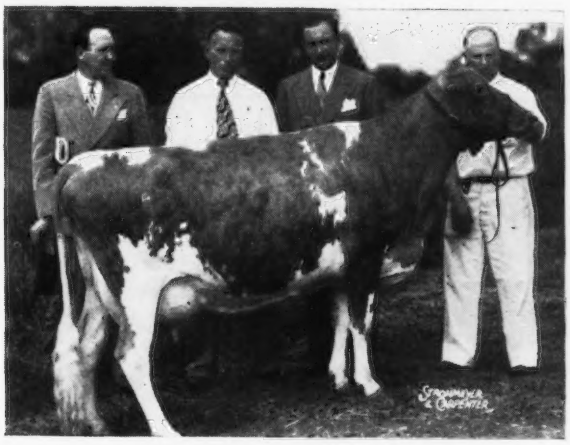

12597—626—Jr2—365C
Dam: RIEGELDALE EMORY'S ITCHEN
Classified Excellent 47—48
10517—571—GG, 14996—859—Sr4—365C
(Mr. Kaskal and his manager, Mr. Cook, are in the center of the picture.)

A LANGWATER FREEMAN SON

Franchester Free Pathfinder is for sale.

His Dam

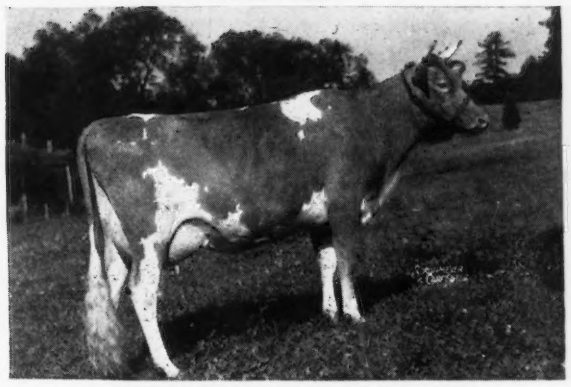

CHARLESCOTE PERSIMMON
Sold for $5,000.
14424—633—GG, classified Very Good
Dam of Franchester Free Lark, sister to Franchester Free Pathfinder.

His Sister-In-Blood

FRANCHESTER FREE LAUGHTER
14046—611—GG, 18270—803—Sr3—365C
Classified Excellent 47—48
Dam of Franchester Mystic Mirth.

Pathfinder is a sturdy, well-marked youngster that promises to live up to the type of his ancestors. In other words he is a "good chip off a right good block."

Pathfinder Is Reserved For the Ohio Classic, September 16, 1948

FRANCHESTER FARMS • Lyndhurst, Ohio

ACCREDITED FOR BANG'S AND T. B.

CHARLES B. BOLTON, Owner — C. E. EBY, Herdsman — C. R. HUSTON, Manager

WEY ACRES

Thiensville *Wisconsin*

This Is The Kind

We are adding to our herd to mate to our battery of LEVITY sires

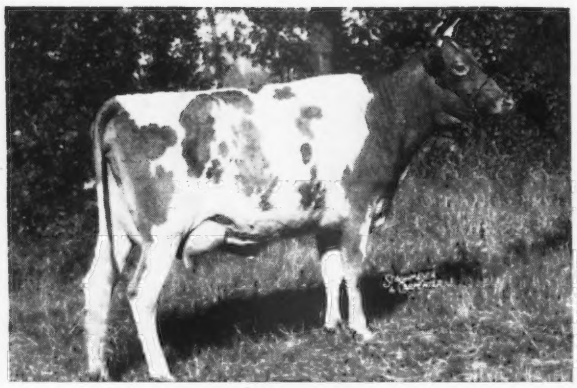

CHEDCO IRIS
13545—735—Sr2—365
A son, Wey Acres Levity Intense, is now in service at Wern Farms, Waukesha, Wisconsin. Iris is a daughter of Chedco Coronation King, A. R., out of Chedco Westeria Ruth, 12642—758—AA. Next dam is Imp. Westeria's Ruth, 17348—882—AA, foundation of one of the best cow families at Chedco.

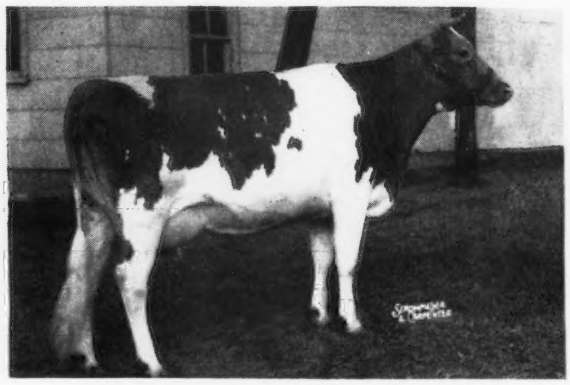

CURTISS CANDY LEVITY MARY
13433—708—Sr2—365
A son, Wey Acres Levity Candy, is now in service at O-Kay Farm, West Salem, Ohio.
Levity Mary is a daughter of Green Meads Levity King, A. R., out of the great brood cow, Calculator's Marigold, 15183—717—BB. One of the great brood cows at Curtiss Candy Co.

And that is not all . . .

Curtiss Candy Noble Deborah—just fresh with a heifer calf by Coronation Levity Prince, A. R.

Hominy Hill Rosabell—13409—677—Sr2—365 (pending).

Riegeldale Emory's Melba—12488—671—Jr2—365C (pending).

Argilla Levity Floret—already classified Excellent and on test, 11042—516—Sr2—365 in 281 days, still on test.

Wey Acres Lilian's Lustre—Class Leader with 17998—914—Jr3—365C, 4th place.

Why not plan a visit to our farm this year. You will see all these outstanding cows—our Levity-bred sires and many others. We will have, from time to time, some really top bull calves by our proved sires out of well-bred A. R. cows. When next you are considering a herd sire—let us send you our 1948 listing.

MRS. F. L. WEYENBERG, Owner
OTTO C. KLINE, Manager

• **Thiensville, Wisconsin**

"KANT-KOM-OFF"
COW COVERS
PATENTED
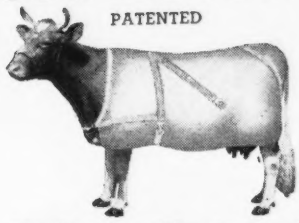
Write for Illustrated Price List
R. LAACKE CO.
1033 W. Walnut Street
Milwaukee 5, Wisconsin

BREEDER'S EQUIPMENT CO.
Supplies for Artificial Insemination of Animals
FLOURTOWN, PA.
Devoted exclusively to production of instruments and materials essential to the practice of successful artificial insemination.
NEW CATALOG NOW AVAILABLE

FIT FOR THE FINEST NEW BLUE-RIBBON
4-H Show Halter
Show your stock to best advantage in a fine quality Show Halter.
Strongly, attractively made of finest glazed finish russet strap leather, with doubled and stitched cheeks and nose piece. Adjustable crown. Nickel plated buckles, rings, rivets, swivel snap and 6 ft. lead, with 18" welded curved link chain. ORDER BY MAIL: Only $5 postpaid, guaranteed. Address Jim Dandy Collar Co., Bradford 7, Ill.

Please mention the Journal when answering our advertisers.

Attention!
Livestock and Agricultural
EXHIBITORS!
Write for Premium List for Beef and Dairy Cattle, Sheep, Swine and all typical County Fair Exhibits!
Greatest
COOK COUNTY FAIR
Soldier Field
CHICAGO
August 27 through Sept. 6
Address
COOK COUNTY FAIR CORP.
28 E. Jackson Blvd., Chicago 4, Illinois

Testing . . .

(*Continued from page 2328*)

8. The high-test rule was revised.

Herd Improvement Register

1. A breeder desiring to test must enter all herds on test, if he owned more than one herd.

2. Age to be computed to date of calving rather than to date of starting the record.

3. Automatic retest requirements to operate after the first test, instead of 60 days after calving.

4. The 152-day rule applying in the case of abortions was made applicable also in the case of mummy calves.

5. The high-test rule was revised.

Entry fees were increased as follows: Selective A. R. testing, $10; ARHT fee, $4.00, and HIR fee, $3.00.

A rule concerning entry applications and fees was approved, requiring that the application and entry fee be forwarded within 60 days of the date of the start of the record, or the record would be cut off so as to start on the 60th day prior to the date on which the application and entry fee were mailed.

In the future, decimals were to be omitted when compiling pedigrees, and when publishing A. R. or HIR records.

1947—The plan of publication of credits in the Guernsey Breeders' Journal was changed. Instead of publishing monthly and cumulative total credits, the total credits to be published every three months of a record. This plan was discontinued in April, 1948, in favor of the former method.

The typing of previous records on each HIR certificate was discontinued.

Refunds on A. R. and HIR applications were cut so as to never exceed 50 per cent of the original fee, unless the application is refused, then the entire fee is returned.

Affidavits without notarization were voted as being acceptable to complete the calving requirement.

A ruling was made that milk reports must be completely totaled by the owner.

SAVING UDDERS SAVES MONEY

Use the
TAMM UDDER SUPPORT
on Fresh and Spring Cows
Transfers the weight of over-heavy udders to the cows back. Reduces caking and congestion, guards udder from chill and teats from injury. Essential for freshing milk cows. Ideal for giving hot baths — helps check mastitis and other udder ailments in early stages. Made of 3 inch canvas webbing, adjustable at four points. Easily removed for milking. Will last for years. Used by leading dairymen across the country. Costs far less than the loss of a single udder. Ask your dealer if he has it.
Order by size — large, medium, small. $15.00 Prepaid — U. S. A.
FRANKSVILLE SPECIALTY CO.
468 TAMROAD
FRANKSVILLE, WISCONSIN

COMBINED BULL CONTROLLER

Furnished assembled with solid brass marker plate. Can be controlled above the bull ring and below.
Price $4.50 Postpaid
Write for folder which shows our Cattle Markers.
GOLDEN ARROW FARMS
Dept. 9 Huntington, Indiana

Shampoo Coat Bloom
Weston's Shampoo—A concentrated liquid soap Use before Show or Sale Leaves hair silky, easy to curl Suds in hard or soft water Pint 50c, quart 85c, gallon $3.00.
Weston's Coat Bloom—Preferred for well-groomed livestock. Easy to use Will not gum the coat Pint 50c, quart 75c, gallon $2.50.
WESTON MFG. AND SUPPLY CO.
1933 Speer Blvd. DENVER, COLO.

MASTITIS IS BEING CURED

● We handle all latest effective treatments including Penicillin and new "Sulfo" drugs. Write today for particulars.
ANCHOR SERUM CO. (of Indiana)
INDIANAPOLIS, INDIANA

Cut Insect Annoyance

Gulf provides an easy economical way to give your cows relief from flies and many other insects!

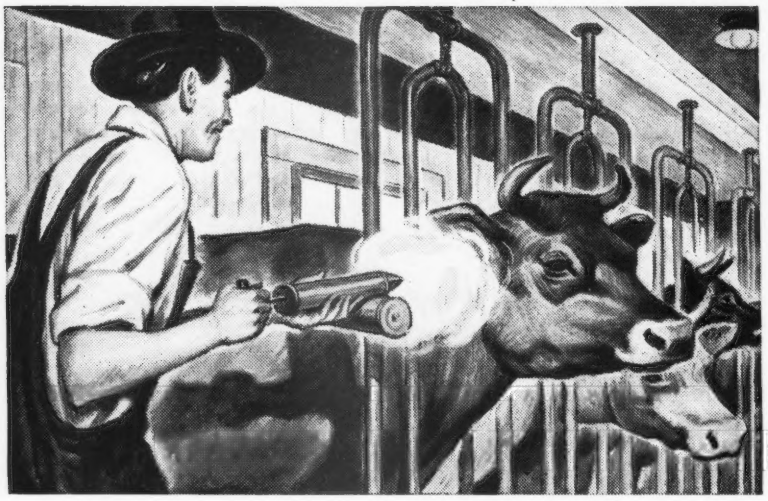

Every night and morning—at milking time—spray your herd with the new, quick-acting Gulf Livestock Spray.

When enveloped in this spray, the flies and many other insects your cattle bring into the barn with them are quickly killed or chased away by the Spray's repellent action. Thus your cows stay quieter at milking.

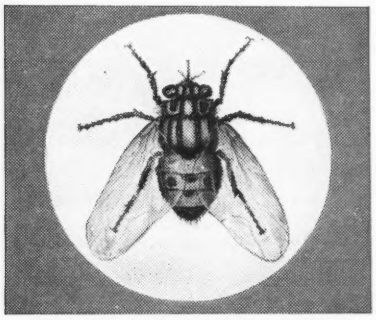

The stable fly—quickly killed by Gulf Livestock Spray.

Gulf Livestock Spray is free from strong odor and taste. It contains only Pyrethrins and the new Pyrethrins "booster," Piperonyl Butoxide, in a bland base oil.

Follow the directions, and you needn't worry about this spray imparting odor or taste to the milk, or burning and blistering normal healthy cattle.

In pasture, the same Gulf Livestock Spray that you applied at milking time will repel many horn flies, stable flies, sand flies, and buffalo gnats. As a result, your cows can graze in peace.

You may have your money back if you are not completely satisfied with the new, improved Gulf Livestock Spray.

New Gulf Livestock Spray

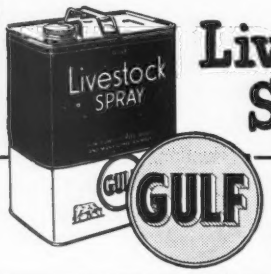

Available at many feed, hardware, implement and general stores; also at milk companies and Gulf Dealers'.

Usual Prices:
Gallon, $1.35
2 Gallons, $2.39
5-Gallon Utility Pail, $5.75

For Stable Walls and ceilings get Gulf G-25 (25%DDT) Emulsifiable Concentrate, or Gulf G-50 (50% DDT) Wettable Powder.

May, 1948—A cash penalty rule regarding late applications in the A. R. and HIR divisions was instituted and became effective May 18, 1948. This rule allows a breeder to pay a penalty fee equal to the original fee. Upon receipt of the penalty fee, the record can be started without adjustment in the starting date. If the breeder does not choose to pay the penalty fee, the application is then subject to the regular 60-day rule. All applications over 120 days late must still be refused.

Class Leader pages for cows in the Herd Improvement Registry Division are to be published quarterly. A list of the 10 leading records in each of the seven age divisions will be published for cows milked twice daily, and a similar list for cows milked three times daily.

Chat . . .

On page 2210 of the July 1 Guernsey Breeders' Journal, Foremost Royal Jackie is shown as being on retest and milking 20 lbs. as a Jr4—365. Actually, it should have been, "on retest and milking over 70 lbs. per day." Apologies to Copper Gate Products Company, Manager Alan Day and Royal Jackie, a cow that is doing three and one-half times better than we listed.

Before the floods wrought destruction in the rich farming country around Bonners Ferry, in northern Idaho, 102 dairymen attended an all-day dairy tour, which featured several judging classes. Lunch was served by Mr. and Mrs. Leslie R. Wyman, of Naples. The Wyman herd of 45 milking Guernseys was inspected, and one class was judged.

Other Guernsey farms that were visited were those of Norval Dobson and Wayne T. Pruitt.

Clifford Knight, Adohr Cattle Farm, California, reported making one of the largest shipments of pure breds on the Coast and possibly in the country. Due to the dry weather it was necessary to ship their young stock to pasture. They rented pasture in Medford, Ore., and shipped out 26 carloads, that included 1,006 heifers.

WHERE TO BUY GUERNSEYS

MAINE

FOR SALE: Registered Guernsey bull calves sired by Argilla Lydwall, a son of Argilla Furlough out of Argilla Consort, 12441—717—EE. Dams are granddaughters of Mussolini or Dolly's Foremost of High Rock. T. B. Accredited and Vaccinated herd. Write for prices and complete pedigrees. Lydwall Farm, Box 86, Hollis Center.

MICHIGAN

FOR SALE: Rudolph, born August 23, 1946. Dam: Urbanhurst Levity, granddaughter of Maple Lane Jacqueline's King. Sire: Bonnie's Herman, grandson of Greenfield's Blue Bonnet and also of Green Meads Proud Knight. This bull is already sire of 3 heifers and one bull. For further information write to Robert Schunemann, R. I., Box 238, Washington.

WILL PURCHASE

Large or small herd Registered Guernseys.

HENRY L. NIELSEN
WARWICK NEW YORK

POSITION WANTED

Farm Manager, married, fully experienced all phases dairy farm management, best references for large operations.

A. T. Staser
Rochester, Michigan
Phone 3621

HELP WANTED

Herdsman, with some farm work, for pure bred Guernseys, Chester County. Modern bungalow and milk provided. State full particulars first letter.

Box 87
Guernsey Breeders' Journal
Peterborough, New Hampshire

POSITION WANTED

Manager wishes position on large farm or estate. Am Danish-American, married, 1 child, have had lifetime experience with all kinds of crops, all breeds of cattle, hogs and poultry. Would like to be located in the East. Please answer with all details in first letter.

Box 86
Guernsey Breeders' Journal
Peterborough, New Hampshire

WANTED: TEST COW MILKER

Single man for three times a day string. Eight cows considered full string. Must be good dry hand milker and one who appreciates working with good cattle and good wages.

Apply Douglaston Manor Farm
Pulaski, New York

SHOW-SALES

If you intend showing your cattle at Fairs or sending some to Sales let us send you our Catalog G. A Complete line of Show Blankets, Halters and Show Accessories.

THE MOORE BROS. CORP.
ALBANY 6, NEW YORK

"MASTICS" REG. U. S. PAT. OFF.

*Ask Your Veterinarian about this SIMPLE-effective way of treating MASTITIS**

MERELY TEAR PROTECTIVE FOIL & INSERT "MASTIC"

"MASTICS" are packed one each in a heavy foil packet for protective purposes.

The Martin Laboratories
West Chester, Penna.

*Caused by Str. agalactiae

SOLD THRU YOUR LOCAL VETERINARIAN

Canadian News . . .

(*Continued from page 2352*)

panel discussion and the general program, deserves great commendation from all who were present. On behalf of the Canadian guests we would like to take this opportunity to express our thanks and appreciation for the marvelous hospitality bestowed on us, and needless to say we carried home with us many ideas that can be used by Canadian breeders in the promotion of the work in Canada.

At a recent Herd Type Classification at Brooknill Farm, of 17 animals by Prof. G. E. Raithby, Ontario Agricultural College, three animals were rated Excellent, four Very Good, and 10 Good Plus. We do not believe in figuring averages on Herd Classification, but with animals grading all in the top half, breeders are sure to establish great uniformity of type in their herds. The value of this work cannot be overestimated in the analysis of any herd, or in the progeny of a herd sire. To obtain the best results, all herds should be graded year after year, as breeders who only classify once and then give it up are losing out on the opportunity that the regular annual classification offers. In several of the herds under regular classifica-

Western Guernsey Service

Consultation
Herd Promotion
Public Relations
Breeding Programs
Buying and Selling

C. W. "Jack" Robinson
1311 South Pleasant Avenue
Lodi, California

Animal Photographer

C. M. AGNEW

R. D. 6 Box 469 GREENSBURG, PA. Phone 260-R

STROHMEYER & CARPENTER, Inc.

Photographers of Animals

White Plains - Box 788 - New York

E. M. Granger, Jr.
Auctioneer
Thompsonville, Conn.

PENICILLIN for MASTITIS

Amazing results reported. Low cost. Write for particulars to—

ANCHOR SERUM CO., Indianapolis, Ind.

"Who ever heard of a Cow 'GIVING' Milk?"

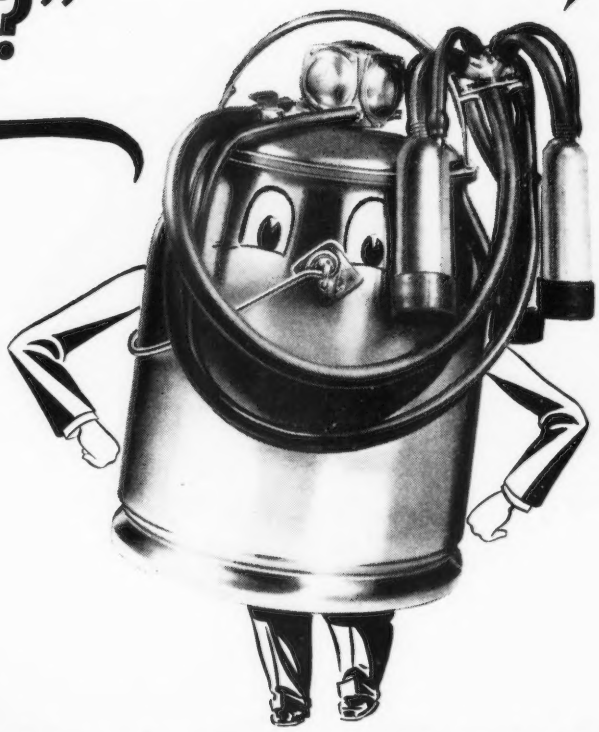

Sure—a cow *produces* milk—and works hard at it too. But she can't "give" you that milk. You have to take it from her.

Your cows should be milked in a fast, gentle manner, similar to that of a sucking calf. A McCormick-Deering Milker assures you of just such milking efficiency. By milking quickly and thoroughly, a McCormick-Deering Milker steps up your milk production, giving you more milk to sell than ever before. It guards the health of your herd at milking time with its gentle, massaging action and correct, dependable vacuum.

You'll quickly discover that a McCormick-Deering is a real asset in your dairy barn.

Safety and sanitation go hand in hand with a McCormick-Deering Milker. Its stainless steel construction means smooth, easy-to-clean surfaces that lead to the production of cleaner, better milk and a surprisingly low bacteria count.

Positive milking action is supplied by a simply designed pulsator that requires no oil for successful operation. There's not a chance of losing milk through contamination by oil. Then too, a McCormick-Deering Milker saves you substantial time, labor and expense.

Let your International Harvester Dealer give you the facts about this modern, gentle milking machine. Try a McCormick-Deering Milker—let it prove its many benefits to you.

INTERNATIONAL HARVESTER COMPANY
180 North Michigan Avenue **Chicago 1, Illinois**

Listen to James Melton on "Harvest of Stars" Every Wednesday Night—CBS.

INTERNATIONAL HARVESTER

McCormick-Deering *Milkers*

tion, we find the uniformity of type is improving from year to year.

Longtime Production Certificates have recently been sent out to several breeders. Carl Ellis, Hespeler, Ontario, received a Diamond Medal Certificate and Seal for the production of Dora's Princess Nancy, with 113,007 lbs. of milk and 5,920 lbs. of fat in 12 lactations. Patosie Sylvia of P. F. also earned a Silver Medal and Seal for J. Eric Hurry, Winslow, Prince Edward Island, her production being 77,131 lbs. of milk and 3,929 lbs. of fat in eight lactations. Jack Fraser, Concord, Ontario, received a Silver Medal Certificate for the production of Cairnpat Hendrick's Jeanie, with 64,010 lbs. of milk and 2,202 lbs. of fat in seven lactations, and Erie Ridge Resolution earned a Silver Certificate for Arthur Allen, Kingsville, Ontario. She produced 61,015 lbs. of milk and 3,076 lbs. of fat in five lactations. It is generally conceded that long time production records are more valuable than single high records, and these breeders are to be congratulated on the records of these cows.

An invitation is extended to American visitors and exhibitors to attend the Canadian National Exhibition, which will be held at the Exhibition Park, Toronto, August 27 to September 11, inclusive. Guernsey classes will be judged on September 3 and 4. William K. Hepburn, Jr., will do the placing. The Ottawa Fair will be held August 23 to 28. Indications are that Guernsey classes will be well filled at both of these exhibitions.

Chat . . .

Melvin Carlson, Berthoud, Colo., recently won a gold watch from Thomas E. Wilson & Company, Chicago, as the Colorado State Championship award in the 4-H Meat Animal Contest for his 11 years of feeding steers. He invested his profits from feeding steers in registered Guernseys and now has a herd of 27 females. He is a GOLDEN GUERNSEY producer for Carlson-Frink Company, Denver. Melvin recently married Miss Nicks of Pierce, and is now on his grandfather's farm.

"Lifeguard" Protects Herd—Cuts Daily Handling Cost—

—all this, in a Cattle Fastener? Yes, LIFEGUARD is one of the post-war miracles we were promised. LIFEGUARD* locks and releases livestock 'magically' no matter how hard a cow or bull pulls. It operates in a split second—the easiest way to handle cattle, and the only safe way in any emergency.

LIFEGUARD gives you more advantages out of the stalls now in your barns. If you have stanchions, LIFEGUARD frees your cattle from the pressure on neck and shoulders. If you have chain-tie stalls, get the most out of these with LIFEGUARD without a penny's worth of repairs.

LIFEGUARD is yours for only $1.95 per set. It lasts indefinitely; never rusts or jams. LIFEGUARD has many other uses on the farm, and is tested and approved by agricultural authorities and breeders. LIFEGUARD in your stalls on bulls' drag chains, on show harness, on alley gates, will pay you handsome dividends in time-savings and ease of mind in case of emergencies.

You will want LIFEGUARD stalls, no matter how your stalls are fitted. Fill out the coupon below to get your trial set of LIFEGUARD. Money back guaranteed.

DEALER INQUIRIES INVITED.

INTERLOCK CORP., DEPT. 2, 1060 BROAD ST., NEWARK 2, N. J.

☐ Send me complete sets, LIFEGUARD at $1.95 per set postpaid free in U. S. on money-back guarantee if I return sets within 2 weeks.

☐ Check or money order is enclosed. ☐ Send C.O.D. (plus C.O.D. charges included).

☐ Send me further information on LIFEGUARD.

Signed..... Farm Name.....

City (Town)..... State.....

*INTERLOCK SYSTEM: Patents & Pdg. Pats. in U. S., Canada, British Empire, etc. Trade Mark

Here is the pedigree of **FARVIEW PRINCE ROYAL** *and a picture of his dam . . .*

FARVIEW PRINCE ROYAL Born May 12, 1946
3 nearest dams average 14554—778
7 nearest dams average 14291—759
15 nearest dams average 13221—688

DOUGLASTON PRINCE ROYAL
5 P. R. sons, 42 A. R. daughters
56 records average 634 pounds fat
Alfalfa Farm Primrose
17564—1083—BB
Douglaston Royal's Pride
17836—987—AA
Kitchener Royal First Lady
13455—662—FF
15207—747—D
16496—881—AA
18064—874—AA
18401—902—AA
Kitchener Royal Dawn
15603—865—AA
Kitchener Royal Jewel
14196—803—CC
Kitchener Royal Virtue
14287—777—BB
Kitchener Model
12556—710—EE

WOODACRES STEADFAST R. DAWN
13099—681—G
14427—765—Sr3—365C

IMP. FINANCIER OF MYRTLE PLACE
11 A. R. sons, 64 A. R. daughters
91 records, 68 immature average 11213—570
Douglaston Lady Helena
17858—821—AA
Douglaston Lady Drogheda
14933—847—A
Douglaston Lady Dorothea
15943—809—AA
Douglaston Lady Lucy
14762—780—AA
Imp. Financier's Chance
11735—723—G

SHUTTLEWICK MIRTH
13633—706—G
Sold 1924 for $11,100
5 A. R. sons, 4 A. R. daughters
Douglaston Princess Charlotte
11999—573—GG
14251—688—BB
13622—681—A
Aiyukpa Mirth
12385—666—CC

STEADFAST VALOR OF OLDACRES
12 A. R. daughters
Woodacres Steadfast R. Dawn
14427—765—Sr3—365C
Woodacres Steadfast R. Charming
15103—755—EE
Woodacres Steadfast Patience
14625—714—D
Woodacres Royal Virtue
12905—631—D
Woodacres Steadfast Vivian
12743—612—G

KITCHENER ROYAL DAWN
10595—589—GG
10871—632—DD
15603—865—AA

IMP. BETSEY'S REX OF PONCHEZ
6 A. R. sons, 22 A. R. daughters
Imp. Charmeuse of Ponchez
19158—1057—A
Imp. May Daisy's Fleurie
10916—718—BB

VERBENA OF MYRTLE PLACE R. G. A. S.
Island Record:
11391—645—A
3 A. R. sons, 3 A. R. daughters

WARRIOR OF DESTINY
1 A. R. son, 6 A. R. daughters
Destiny's Pearl of Green Lane Farm
12375—704—F
Shuttlewick Sultana
15142—704—DD

SHUTTLEWICK LEVITY
16896—804—G
Sold 1924 for $22,000
3 A. R. sons, 4 A. R. daughters
Coronation Levity
15252—867—A
Sold 1944 for $15,000

LEVITY'S VALOR
2 A. R. sons, 13 A. R. daughters
Valor's Mab of Oldacres
13557—775—EE
Valor's Valentine of Oldacres
14920—763—F

LANGWATER MAB
14949—830—D
1 A. R. son, 3 A. R. daughters

DOUGLASTON PRINCE ROYAL
Granddaughter:
Flying Horse Royal Rose
22558—1154—5yrs—365C
15059—853—GG

POPPY OF KITCHENER
11414—602—GG
13140—697—D

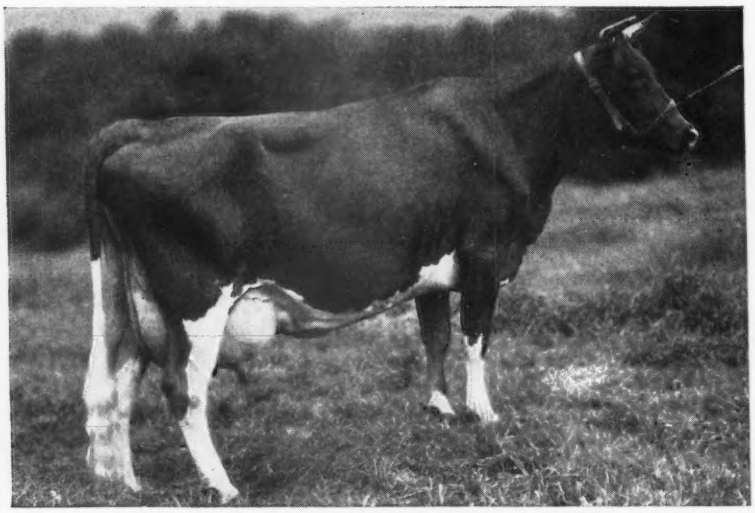

WOODACRES STEADFAST R. DAWN
14427—765—Sr3—365C

FARVIEW PRINCE ROYAL is a son—and a great grandson of Douglaston Prince Royal. His dam (pictured here) had 681 as a 2-year-old and 765 as a Sr3-year-old and is making another fine record as a Sr4-year-old. Dawn was classified **Very Good** on May 11, 1948. She rated Excellent in dairy character, Excellent in mammary system, and Excellent in rear udder.

Look over her son's pedigree and we think you will agree that Farview Prince Royal **should** sire real quality.

Prince sons are now arriving. We have one out of Groton House Caesar's Rosa that is very nice. Rosa had 12658 milk and 628 fat in DD and 14599 milk and 686 fat as 5yrs—365C. She should go way over that this lactation. Send for full pedigree.

VISITORS ARE ALWAYS WELCOME **INQUIRIES INVITED**

Farview Farm

PUREBRED GUERNSEY CATTLE **FULLY ACCREDITED**

SHERMAN K. ELLIS . . . Owner
Telephone—Redding 44
REDDING RIDGE — CONNECTICUT — R. F. D. 1

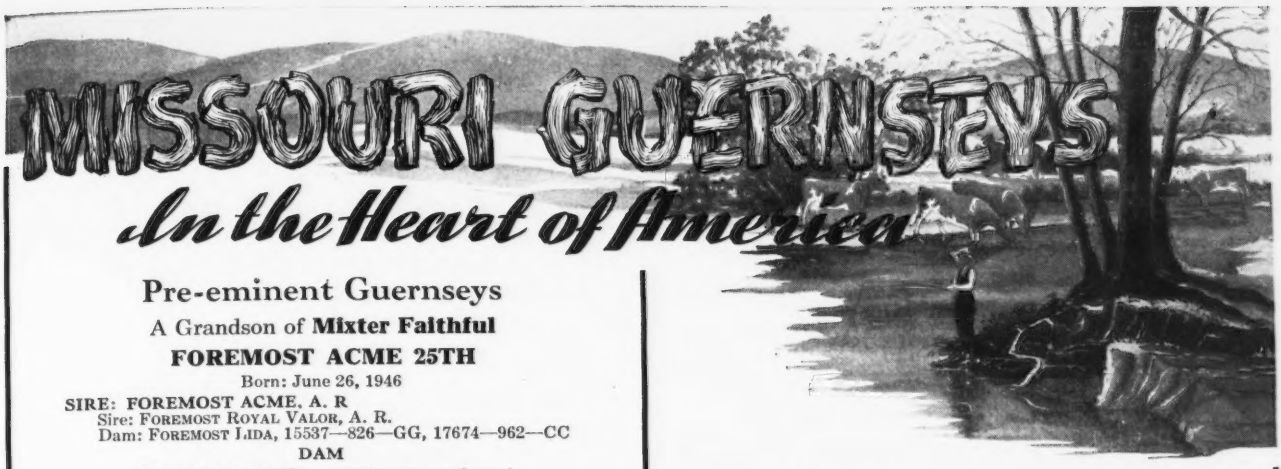

Pre-eminent Guernseys

A Grandson of **Mixter Faithful**

FOREMOST ACME 25TH

Born: June 26, 1946

SIRE: FOREMOST ACME, A. R
Sire: FOREMOST ROYAL VALOR, A. R.
Dam: FOREMOST LIDA, 15537—826—GG, 17674—962—CC

DAM

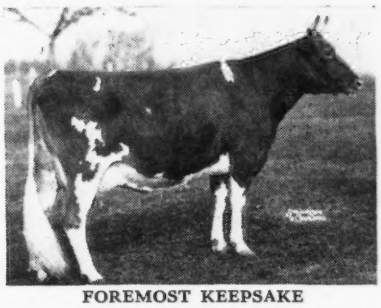

FOREMOST KEEPSAKE

10866—616—G, 12296—665—BB, 12538—700—AA
The last daughter of the great cow, Mixter Faithful.
Keepsake is the dam of Foremost Quetzel, 13185—660—GG, 15690—830—D, sold for $7,100, 1942.

2nd Dam: **Mixter Faithful**, 12601—744—Sr2—365 (World Record when made).

We can offer sons of **ACME 25TH** out of equally well-bred and good producing cows.

J. C. PENNEY - MISSOURI FARMS

J. C. PENNEY, Owner — HAROLD APPLEY, Manager
330 WEST 34TH STREET — GALLATIN, MISSOURI
NEW YORK 1, NEW YORK

Your Choice of 2 Bull Calves

1. Bull Calf Born April 20, 1948

Sire: MEADOW LODGE KING'S ROYAL
A son of Langwater King of the Meads, A. R., out of a 604—G, daughter of Bournedale Rex, A. R.

Dam: ST. ALBANS IMPROVER'S HALESPOT
11112—468—6yrs—305C
On retest and in 128 days has already made 5752—232—7yrs—305—2x. Still on test. She is a daughter of St. Albans Count's Hale Spot, 16905—966—A, 19786—1106—7yrs—365, Class Leader 4th Place.

2. Bull Calf by Holmead Royal Rex

A son of King's Royal (see above). He is out of Holmead Royal Countess, 1st Sr. Yearling, Jr. Champ., Southwest District Show, 1946. Now on test as a Jr2-year-old. She is out of Holmead Countess, 13997—632—F, Sr. and Gr. Champ., Southwest District Show, 1945, 1946.

Send for prices and complete pedigrees on these calves.

HOLMEAD FARM

Mt. Vernon, Missouri

P. A. HOLMES & SON, Owners — H. R. HOLMES, Manager

Foremost Icon's Valor

Born: AUGUST 12, 1943

A full brother to Foremost Concentrate, A. R.
A full brother to Foremost Phoebe, 10334—612—GG, sold for $5,000, 1942.

Sire: **FOREMOST ROYAL VALOR, A. R.**, sire of Foremost Quaint Lady, 16418—740—6yrs—365, sold for $15,000; Foremost Quoquette, 17416—848—CC; Foremost Quantity, 18288—784—B; Foremost Quetzel, 15690—830—D; Foremost Quaffodil, 18395—898—B.

DAM

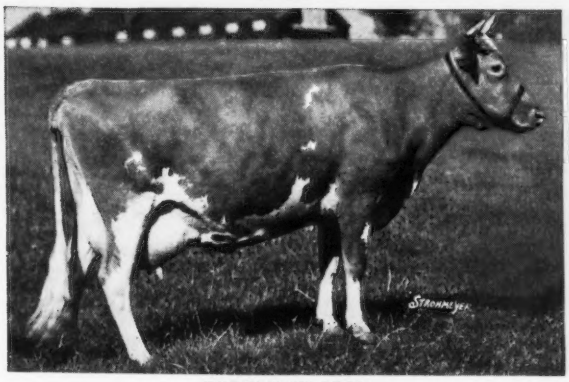

FOREMOST ICON

9777—633—F, 11352—686—CC

2nd Dam: **Valor's Charity**, 17892—913—A.
Icon's Valor has a number of daughters in our herd.
The oldest are a year old. He has been used on the PANZO daughters. **Icon's Valor sons for sale.**

LOCHMEAD FARMS

Palmyra, Missouri

D. H. SOSEY, Owner — A. O. NORRIS, Manager

20 Daughters in Our Herd

ST. ALBANS ACTOR'S VIGOR

Born: SEPTEMBER 30, 1942
Sire: **Wildwood Actor's August, A. R.**, 105 A. R. daughters.
His Paternal Sister

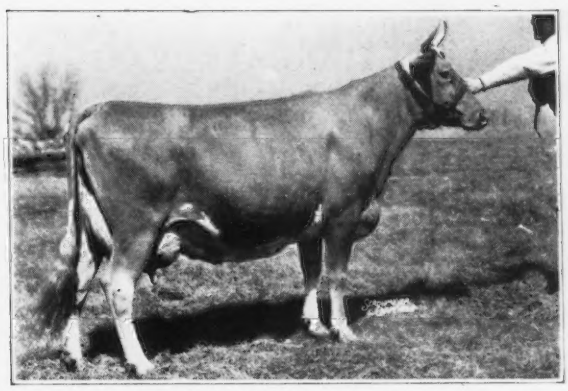

ST. ALBANS ACTOR'S PRETTY SPOT
16536—800—AA, 17019—842—DD
Dam: **St. Albans Vigor Valor Izzy**, 8886—449—F, a granddaughter of Foremost Nobly Born, A. R.
THE VIGOR daughters are now coming into milk.
His daughters are being bred to these sons of Myhaven King, A. R.
McDonald Farms King Fair
Dam: Gayhead's Lady Fair, 12034—579—GG, 3rd Prize Calf, Eastern States Exposition.
McDonald Farms Missouri King
Dam: Hardwick's Gypson Secret, 14030—758—AA, classified Excellent.
McDonald Farms King Dor
Dam: McDonald Farms Fair Lady, 10943—629—DD.
Sons of this breeding are for sale

SCHMITT'S GUERNSEY FARM

GEORGE SCHMITT & SON, Owners — **Route 5, Springfield, Missouri**

Top Additions to the Midview Herd

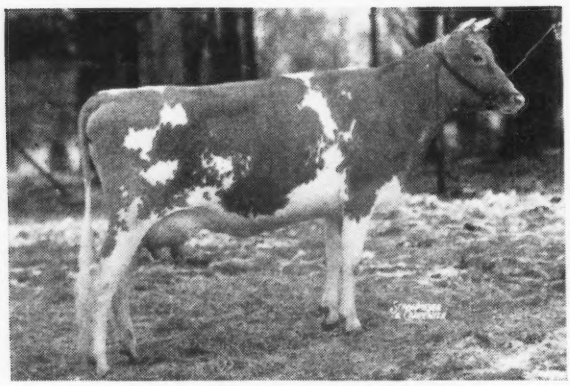

LANGWATER MAY BLOOM
13556—593—Sr4—365
Sire: LANGWATER MAY ROYAL, A. R.
Dam: LANGWATER COLUMBINE, A. R.

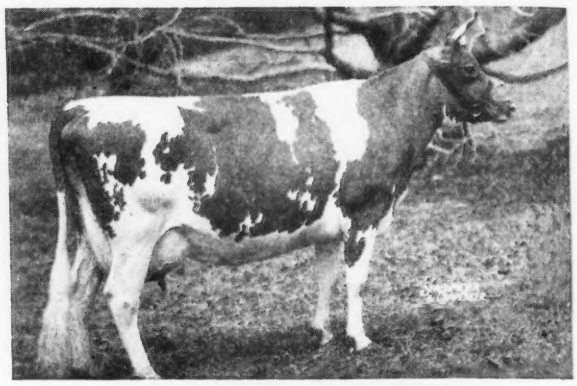

LANGWATER COLUMBINE
13269—662—AA
Sire: LANGWATER MOONLIGHT, A. R.
Dam: LANGWATER COUNTRY FLOWER, A. R.

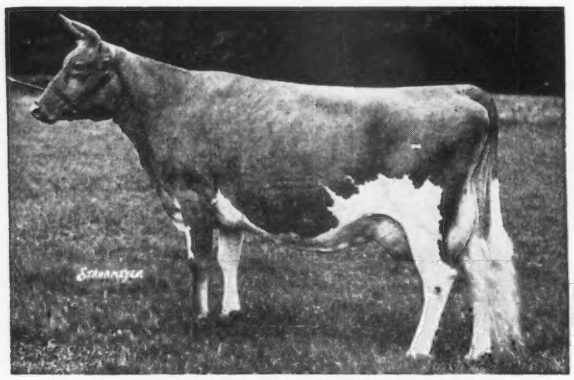

LANGWATER COUNTRY FLOWER
15106—790—A
Sire: LANGWATER STEADFAST, A. R.
Dam: IMP. COUNTY FLOWER OF LANGWATER, A. R.

IMP. COUNTY FLOWER OF LANGWATER
14166—662—A
Sire: IMP. BICKLEIGH CHIEFTAIN, P. R.
Dam: IMP. ROSIE III. OF THE MARAIS

1. **LANGWATER MAY BLOOM, A. R.,** 13556—593—Sr4—365, classified Very Good. Sire: LANGWATER MAY ROYAL, A. R. Dam: LANGWATER COLUMBINE, A. R., 13269—662—AA. Next Dam: Langwater Country Flower, A. R., 15106—790—A.

2. **LANGWATER CORALLINE, A. R.,** 11315—555—CC, classified Very Good. Sire: LANGWATER VALENCIAN, A. R. Dam: LANGWATER CORAL, A. R., 18019—853—A. Next Dam: Langwater Cora, A. R., 15653—710—D.

3. **LANGWATER GAY LASS, A. R.,** 11423—543—5yrs—365C, classified Very Good. Sire: LANGWATER VALENCIAN, A. R. Dam: LANGWATER LIVELY, A. R., 18079—895—AA*. Next Dam: IMP. BIGARD'S DAIRYMAID OF LANGWATER, A. R., 12922—653—A.

To further strengthen our breeding program we have added to our herd the above **Royally**-bred females. Study their pedigrees. There are none better.

MIDVIEW FARM • Route 5 • Richmond, Virginia

A. MISTR & SONS, Owners

LAUREL LOCKS GUERNSEYS

Congratulate
A. J. BOONE
Valdosta, Georgia
on the purchase of
LAUREL LOCKS HILARIOUS
and
LAUREL LOCKS IMBRUE

DONNELL MARSHALL MILLER C. LONG

Pottstown, Pennsylvania

SARNIA

SPECIAL OFFER this month is fine chance to buy fine cows and heifers due July to October, just when your supply of GOLDEN GUERNSEY milk will be lowest on most farms.

Shipped 17 heifer calves this week to Steve Campbell, Booneville, Kentucky partly for herd for himself and balance for his bank's customers.

Charles L. Hill & Son
Rosendale, Wisconsin

Dunn's Tour

UP IN NEW YORK—home-bred herd of 21 Registered Guernseys, vaccinated, negative at $280 average. 12 are cows 3-6 years old with good D. H. I. A. records and mostly due this fall and winter, balance are heifers.

DOWN IN MAINE—milking herd of about 30 head, registered, accredited fully, not vaccinated. Life time D. H. I. A. records. Owner retaining only the young stock. A good herd reasonably priced for immediate sale.

OUT IN MINNESOTA—herd of 50 head of which half are milking cows with herd average over 400 lbs. fat, all on A. R. test and mostly by sires of Boulder Bridge and Langwater inheritance. It sounds good to us at $390 average.

ARGILLA SIRE AND 10 DAUGHTERS for sale with their dams. An excellent ready made foundation of about 20 head. It's a buy that can't be duplicated at $300 average.

BULLS—prize winning son of Alfalfa Farm Philosopher that has been a winner at largest East and West shows, daughters making good records. Also a Coronation sire whose first daughter made 663 fat at 2 years and others going over 600 fat that will make him A. R. this year . . . they are tops in conformation and udders. Others include a son of Alfalfa Farm Lute, 1058—Sr4—365C, Class Leader 2nd Place, and several Argilla sires of outstanding inheritance.

NOTE! WE HAVE ORDERS FOR BRED HEIFERS DUE THIS FALL AND WINTER; REGISTERED AND PREFERABLY VACCINATED. WHAT HAVE YOU?

BETTER SEE US FIRST—IT PAYS

DUNN'S TOUR

"The Short-cut to Good Guernseys"
SCHOHARIE, N. Y. and CORDAVILLE, MASS.

The Majesty Daughters Produce . . .

His Sire's Full Sister

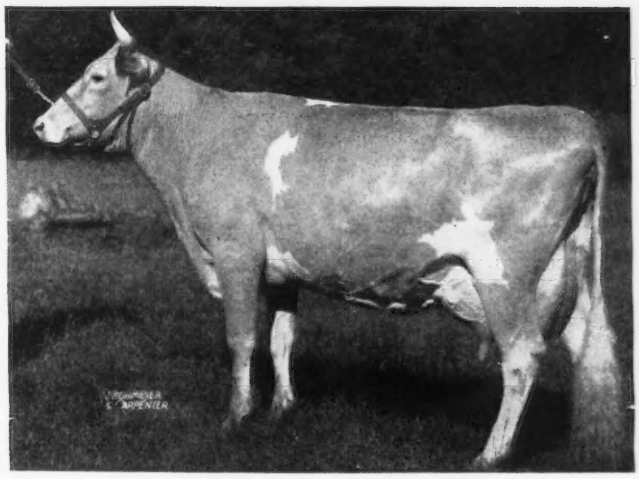

PINE MANOR CROWN JEWEL
14550—833—DD
Sold for $14,000.
3 of her progeny in the Gardenville Dispersal for $36,000.

Wethersfield Majesty

Born OCTOBER 28, 1942

Sire: **Pine Manor Crown Majesty**
A son of Coronation Coronet, 14755—726—A, from the Jean Du Luth Coronet line.

Dam: **Robin Hill Valeriana**
14006—748—AA
A daughter of Wethersfield Bellarion, A. R.

33 daughters of **Majesty** in the herd. 13 daughters in milk average over 40 lbs. milk per day.

The first 9 daughters to freshen average 5935 lbs. milk, 280 lbs. fat in the first 7 months of their lactation—all 2-year-olds. Two have completed lactations, one with 8710—445—295 days at 2 years and 1 month, the other, 10170—483—315 days at 2 years and 2 months. All milked 2 times—D. H. I. A. records.

MAJESTY sons for sale.

BANG'S FREE NO. 580 . . . T. B. ACCREDITED NO. 552672

HIDDEN ACRES FARM
PHILIP PILLSBURY, Mgr.

65 N. Main Street
Farmington, Maine

LONG ACRES FARM
FRANCIS FOLSOM, Mgr.

BOONE COUNTY GUERNSEYS

A MILKING FAMILY

Big Springs Viola

11519—521—AHI

Daughters in our herd:

BIG SPRINGS VIE
9409—440—FfF
11239—518—CHI
10737—528—5yrs—HIR
On test 8889—422—6yrs—HIR in 253 days
Received a Bronze Certificate from the Indiana Guernsey Breeders' Association for Lifetime Production of 153897.4 lbs. milk, 2270.2 lbs. fat.

BRINDLE'S VIVIAN
6324—270—GHI

VIOLA—has 5 granddaughters in our herd and 6 great granddaughters.
Viola and Vie are bred to Coldspring's Romulus Banner (Langwater Romulus — Coldspring's Hardwick's Bertha, 11482—564—EE). Their bull calves will be for sale.

Brindle's Stock Farm

Jamestown, Route 2, Indiana

LIVINGS BRINDLE, Owner

Our herd is made up of DAUGHTERS
of
CHERUB'S KING of NORMANDY, A. R.
and
NORMANDY MATCHMAKER, A. R.

A Cherub's King daughter

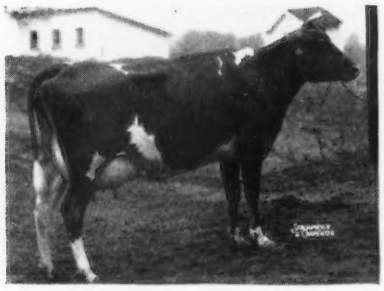

CHERUB'S KENVER FLORA
10345—543—Jr2—365

We are breeding these top cows to our sires

KENVER WONDER'S ADMIRAL
(Pine Manor King's Wonder—Douglaston Princess Mary, 15024—727—DD).

NORMANDY ADVENTURE
(Normandy Levity Blend—Normandy Gypsy, 12490—656—Jr2—365C, classified Very Good).

Their sons are for sale — Write for prices and pedigrees

WILLONA FARM

WM. MOHLER, Owner **ZIONSVILLE, INDIANA**

We have a son of **Opal Oneda and Chum**

WELCOME-IN MASHER
Born: January 25, 1946

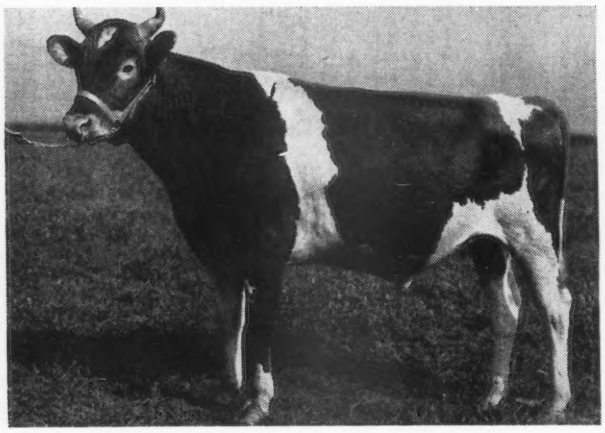

Sire: **LANGWATER CHUM, A. R.**, 43 A. R. daughters. Outstanding former herd sire at Welcome-In Farm, Columbus, Ohio.

Dam: **OPAL ONEDA OF LONGSWAMP**, 14710—668—AA, 10971—513—11yrs—305C (3x). A big, powerful dairy cow with lots of scale and dairy temperament. Classified Very Good at 12 years old.

MASHER was 1st Prize Junior Yearling Bull at the State Fair last year in the Indiana Division.
MASHER is bred to a number of cows—many of which are daughters of Kenfleur's Ted Alert.
MASHER sons are for sale.

BIG MAPLE FARM

R. R. 5, Frankfort, Indiana

MERLE J. TREES FRANK J. SCHOCKE

From the **Superb's Flower** line

DUFFIELD FAROUK KING
Born: AUGUST 21, 1943

Sire: **Douglaston King Farouk**, a son of Douglaston Coronation King 2d, A. R. His daughters are milking exceptionally well.

His Paternal Granddam

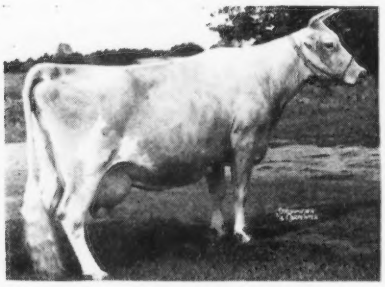

SUPERB'S FLOWER
10686—590—G

Maternal sisters to Farouk King's sire:
Douglaston Mary Charlotte
17143—838—DD
Douglaston Baroness Fairlie
16982—888—C

Dam: **Duffield Major's Greta**
10074—439—GHI
A daughter of Big Springs Major, A. R.

We have 15 daughters of FAROUK KING in the herd. His first daughters are now in milk and on test.

FAROUK KING sons are for sale.

Visitors Always Welcome

CLAUDE A. POTTS, Owner ARTHUR SALLEE, Manager

DOT-CAP FARM :: Lebanon, Indiana

South Carolina Breeders

ADOPT THE

"New Look"

WE DO NOT BELIEVE:

. . . ruined udders . . . horn-marked sides . . . punctured middles . . . stunted heifers . . . individual stabling . . . calfhood horn training . . . working horns for show and sales . . . can be paid for out of the esthetic value of horns, a large portion of which are ungainly.

So . . . we are adopting the humane, safe and, we think, sensible course of . . .

CALFHOOD DEHORNING

EVERYONE SAYS:

"It's a good idea if someone would just start it."

WE ARE STARTING NOW—WON'T YOU JOIN US?

Appin Farm, Bennettsville
C. S. McCall, Owner

Coker's Pedigreed Seed Company
Hartsville

Dukes Dale Farm, Orangeburg
R. F. Dukes, Owner

E. B. Mack Farm
North

Elm Grove Guernsey Farm, Saluda
E. L. Corley, Owner

Gaston Farm, Richburg
J. Porter Gaston, Owner

Glen Echo Farm, Newberry
H. H. Brown, Owner

Hickory Ridge Farm, Blackstock
J. Watt Weir, Owner

I. M. Smith's Dairy Farm, Kinards
I. M. Smith, Owner

L. W. Fort Farm
Great Falls

Monroe Sturgis Farm, Rock Hill

Pleasant View Farm, Jonesville
W. W. Alman, Owner

Dairy Dept., Clemson Agricultural College
Prof. J. P. LaMaster, In Charge

Stroudcrest Farm, Richburg
Wade H. Stroud, Owner

Zimalcrest Farm, Columbia
S. H. Zimmerman, Owner

Beaver Creek Farm, McColl
J. and O. J. Fletcher, Owners

Dardenella Farm, Orangeburg
R. E. Darden, Owner

Edisto Farms, Denmark
J. B. Guess, Jr., Owner

Four-Columns Farm, Landrum
J. J. Munns, Owner

Gippy Plantation, Moncks Corner
Nicholas G. Roosevelt, Owner

Golden Glow Farm, Lexington
Caughman Brothers, Owners

Gwindale Farm, Blackstock
J. H. Gwin, Owner

Ivadale Farms, Lancaster
E. B. Haney, Owner

Mimosa Farm, Cope
H. L. Whisenhunt, Owner

Myrtledale Farm, Newberry
J. F. Hawkins, Owner

Riverview Farms, Rockhill
J. E. Branch, Manager

Roddey Guernsey Farm, Columbia
J. B. Roddey, Owner

Sowell Guernsey Farm, McBee
Mrs. C. D. Sowell, Owner

Traxdale Farm, Spartanburg
L. G. Traxler, Owner

Did You Realize . . .

The first 5 paternal sisters to our sire
▼ COLDSPRING'S NOBLE'S LEADER
Have Been Classified . . . 1 Excellent . . . 4 Very Good

LEADER is sired by Coldspring's Romulus Noble that is a full brother to Coldspring's Romulus Royal ($14,200). The Noble Get is in demand and have sold at public auction up to $8,500 for Coldspring's Noble's Brilliant.

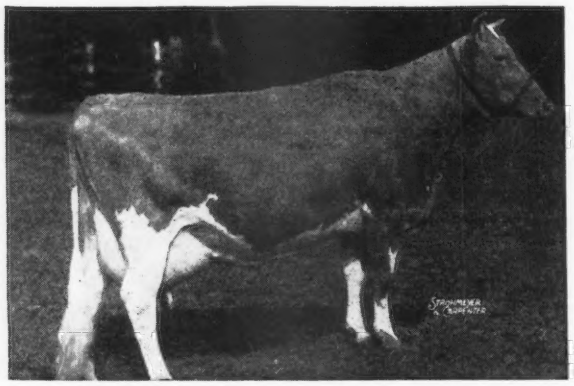

LEADER'S PATERNAL GRANDDAM
◀COLDSPRING'S HARDWICK'S BEAUTY
17175—825—6yrs—365
Classified Excellent
LEADER is a double grandson of Hardwick's Royal, A. R. (52 A. R. daughters, 4 over 800 lbs. fat, 14 over 700 lbs. fat, 24 over 600 lbs. fat).

LEADER is out of Coldspring's Hardwick's Content, 14005—640—G. A daughter of Hardwick's ▼ Royal, A. R. and out of Coldspring's Faithful, 17209—752—AA.
This promising bull carries the blood of both the Beauty and the Faithful family.

About 30 of our best cows are now bred to Leader. Reserve a son today.

T. B. ACCREDITED 551447 . . . BANG'S FREE 87

WOODVALE FARM • ***Tarboro, North Carolina***

C. H. HENDERSON, JR. C. R. POINDEXTER, Manager

Here Is A Bull Calf Worthy To Head Your Herd
ANCESTRAL ACRES ROSSEAU
Born April 9, 1948
Good Breeding—Proved Inheritance—Top and Bottom

His Dam

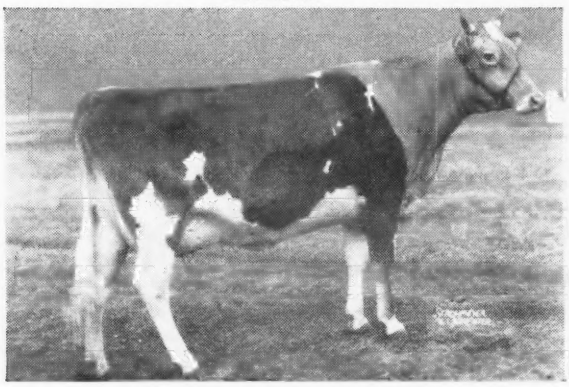

HOMINY HILL KING'S ROSSE
A Show Cow, 1st prize two-year-old, Ohio State Fair, 1947 in a Class of 38. Top cow, Indiana Spring Sale, 1947. 9094—553—Jr2—365C (pending), on retest 2114—112 in 49 days.
Sire: **Riegeldale Coronation King, A. R.**
A daughter sold for $2,150 and a son brought $3,100 in the 1948 Guernsey Sale. Dam: **Red Fox Orator's Rosalie**, 13486—701—C

His Paternal Granddam

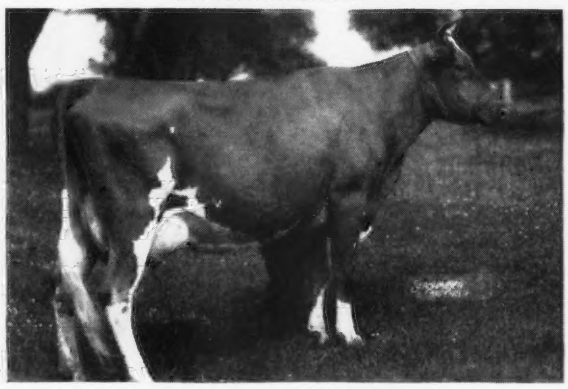

DOUGLASTON LADY DOROTHEA
15943—809—AA
Classified Very Good at 13 years.
A paternal sister to such great brood cows as Douglaston Lady Lucy (Ex); Douglaston Lady Mary, Douglaston Lady Augusta (Ex). 5 A. R. daughters—4 classified Excellent, 1 Very Good. A son topped the 1948 Guernsey Sale at $8,000.

Rosseau is sired by Lone Pine Don that is by Langwater Arnold ($5,500) and out of Lady Dorothea ▼ (see above). He is out of the well-bred show cow King's Rosse (see above).
Send for complete pedigree and price on this well-bred bull calf. We recommend this one. He is the right sort.

T. B. ACCREDITED NO. 477757 — BANG'S ACCREDITED 4247

E. J. BROOKHART, Owner
ROBERT L. SNOW, Manager

ANCESTRAL ACRES
CELINA, OHIO

MINNESOTA GUERNSEYS

Great Cow Families Close-up

BURTON LANE'S KING DON

Traces to Levity—Theda Bara—Harriet

His Paternal Granddam

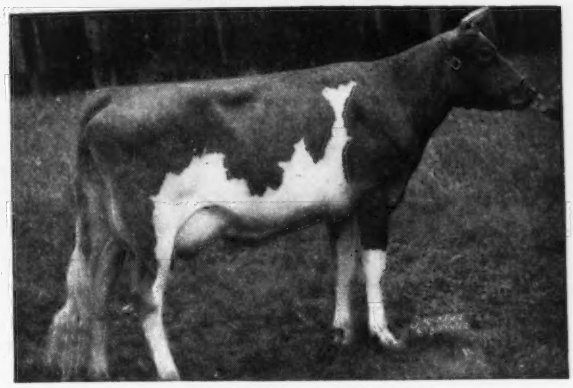

GREEN MEADS QUEEN DAWN
14648—744—GG

2 P. R. sons—3 A. R. daughters. All full sisters with 800—FF; 747—EE; 737—EE.

She is a daughter of Langwater King of the Meads, A. R.

KING DON is by Green Meads King Don, a son of Green Meads Levity King. He is out of an A. R. daughter of Valleywood Valiant Hero, A. R.

Breeding stock for sale at all times.

CRESTWOOD and WEST LINE FARMS
STREVERLING DAIRY

CARL KEHRET — AUSTIN, MINNESOTA

For Sale . . .

Bull Calves Backed By The Best of Proved Langwater Inheritance, Top and Bottom. Bull Calves carrying a double Peter Pan Inheritance.

AT LAWGUERN IT IS

Peacemaker bred to the A. R. daughters of Steadfast that is getting the job done.

We now have for sale . . .

A choice selection of bull calves by

CHARLESCOTE PEACEMAKER

(Langwater Peter, A. R.—Broadwater Petrouchka, 11589—602—EE, traces twice to Peter Pan)

out of daughters of

LAWGUERN STEADFAST

(Langwater Vagabond, A. R. — Broadwater Gloria, 12495—645—EE, a daughter of Peter Pan).

Send for our list of available bull calves rich in these proved—popular blood lines.

LAWGUERN FARM

MR. AND MRS. CLINTON J. LAW

P. O. Box 458 — **MANKATO, MINNESOTA**

Our Herd Has Been Officially Classified

5 Very Good
15 Good Plus
4 Good

These and other cows will be bred to:

BURTON LANE'S SARGON'S HEROIC

Traces to King of the Meads—Green Meads Thelma—Maxim of Bournedale.

BOULDER BRIDGE ILLUSTRATOR

Combines the inheritance of both Green Meads King Don and Valleywood Valiant Hero, A. R., plus a cross to Lady Lucy (Excellent).

Send for our sales list.

Bull calves and occasionally a few females for sale.

MAPLE LEAF FARM

ELMER J. WIRT AND SON, Owners

LEWISTON - MINNESOTA

To Further Intensify the Hero Blood In Our Herd and Add the EXCELLENT Inheritance of LADY LUCY we selected —

Boulder Bridge Pericles

Born JULY 3, 1947

Sire: Boulder Bridge Conquest. A son of Green Meads King Don and Douglaston Lady Lucy, 14762—780—AA, **classified Excellent.** Lucy is a paternal sister to Douglaston Lady Augusta, A. R., only cow of the breed to classify Excellent and have 4 Excellent daughters and 1 Very Good daughter.

Dam: Boulder Bridge Quinoline, 13188—692—G. A daughter of Valleywood Valiant Hero, A. R. and out of Ridglydale's Bell Alert, 12485—631—GG, a daughter of Green Meadow Alert, A. R.

No Pericles calves yet . . . BUT . . . we can offer a few bull calves by **BOULDER BRIDGE TEMPO**—a Hero son.

GOOD LUCK FARM

SAUK CENTRE, MINNESOTA

SCHRANTZ BROTHERS

DIARY

NEW YORK STATE SALE

RHINEBECK, NEW YORK • SEPTEMBER 18, 1948

CROCKER FARMS

Flew to Syracuse May 19. John Sims drove me to Cortland. We looked around McDonald Farms awhile. Bob Crocker, K. C., Henry, John and I had dinner and I spent the night with Bob. The next day, Bob and I went over the entire herd and listed them for the dispersal September 13. There will be 56 cows—13 bred heifers—26 open heifers and 3 bulls. A lot of the cows and heifers are freshening this fall.

Foremost Badger, 24 A. R. daughters, will be in the sale with 35 daughters and 15 cows in calf to him. Badger is just 9, is very active and his daughters are pleasing. There will be 12 daughters of McDonald Farms Hercules (Foremost Prediction—Klondike Joyce, 13240—640—AA), full brother to Dolly. McDonald Farms King Augustus ($7,700 to St. Albans) by Myhaven King, out of McDonald Farms Gentle, EX, has four daughters in the sale and 12 cows in calf to him. McDonald Farms Gov. Lothario, the Jr. Herd Sire, is a promising senior yearling prospect. He is by Governor, out of McDonald Farms Georgia, 558—G, 756—Sr4—365C. Georgia is also the dam of McDonald Farms High Jilda, one of the top young cows at the farm today. This bull would make a real sire. The Crocker Dispersal offers an opportunity to secure foundation females.

ITHACA ON FRIDAY

John Sims, Henry Thomas and I went to E. J. Barrett's at Ithaca. Mr. Barrett is milking about 100 cows and is doing some building. He had a very nice new calf barn. He will probably consign a good 2-year-old to the State Sale and several heifers to the Vaccinated Heifer Sale. We had lunch on Mr. Barrett in Ithaca and he went with us to see Gordon Begent. We tried hard to get one of the best bred heifers I had ever seen. She was out of Victor's Valencia, the daughter of Langwater Victor, that went to Henry Christal in The 1947 Guernsey Sale. Don't believe we will get her, but we are hoping. We left Mr. Barrett at his drug store, stopped by the Cornell dairy barns, called Paul Dean but he was out so we went to Cortland for dinner.

BACK TO SYRACUSE

I had to get home for a funeral so rode with John to Syracuse and flew to Washington. Arrived at 3 A. M. Took a bus to Benton, Pa. that evening and left early Sunday morning with Lee Yost to go back to Syracuse. We stopped at Cortland a few minutes, had a short visit with George Klauder and Mrs. DuPont who were looking over the herd. It was raining cats and dogs so borrowed a coat from Henry and a pair of galoshes from K. C. Lee and I picked up John Sims again and first went to Joe Mangeot's Oswego Falls Farm at Fulton. Joe's barns are full again after his loss of 29 head by a train two years ago. He has a real milking herd. We admired and asked for a top daughter of May Royal's Actor (Mixter May Royal—Imp. Green Meadow Actress, 692—D).

From Joe's we went over to Downs Brothers. Duane showed us the cattle. They have bred some good ones. We stopped at Gordon Sheldon's. The herd looked well. We asked for several bred heifers. Gordon is trying to replace his grades with pure breds so won't have any for this year.

Drove on up to Douglaston Manor. Bob Smith showed us through the herd and we picked several bred heifers and a young cow, Douglaston Clifford's Anita, that has a beautiful udder and is going well on test. Two of the heifers were by Douglaston Crown Prince. He will go down as one of the good bulls of the breed. Had a very nice visit with Col. and Mrs. Barclay and spent the night with John Sims.

ONTARIO AREA

The next day we headed for Ontario, N. Y. We got as far as Sodus and Lee's car needed new gaskets. Left the car in a garage, got a cab halfway to Ontario and Clarence Hepburn picked us up. Forgot K. C.'s overshoes in the cab. The Open Hearth herd looked in top shape. Barbian Mikeda is hard to fault. They have three daughters of Rosemount Rex that are outstanding. Mr. Blanchard came in while we were there. He and Clarence let us have a bred heifer by McDonald Farms Prediction Jr., out of Bethany Royal Lass, 10352—487—G, 13329—612—DD, she by Raemelton Royal Corking. They are also sending a very snappy straight heifer by Green Meads Willow Chief, their senior herd sire.

After a pleasant lunch with the Hepburns we went to Frank Chapman's. Frank let us have Chapman's Royal Mayme, a cow I had tried to get several times before. She is by McDonald Farms Francois, out of Chapman's Royal Bell, a Cornell Royal Superb daughter with 9570—456—D. H. I. A. in 317 days.

From there over to Wychmere where, after an exchange of bets, we got a top young cow due the first week in October. She is Wychmere Noble Leda by Wychmere Dauntless Nobleman (McDonald Farms Dauntless—Wychmere Butterfat Princess Maid, 15488—731—5yrs—365C). Clarence took us back to Sodus where we picked up the car and drove to Brockport and looked over the Nodrog herd with Elmer Ash and Mr. Gordon. They are making good records on the Attention daughters. Hope to get a good consignment from them.

We stopped at Mrs. Rosebrough's and greatly admired a 5-year-old daughter of McDonald Farms Distinction, may get her for the sale. We drove on to Harold Wilson's for the night. We looked over the herd the next morning. He has a 3-year-old by Rosemount Rex, out of Calculator's Daffodil that is the "cat's whiskers." Daffodil is a full sister to Marigold, Hyacinth, Dahlia and Julia. If Harold puts her in, she will be one of the head-liners of the sale. We also asked for a couple bred heifers by Coronation Yeoman. Mrs. Wilson fed us a sumptuous breakfast.

We headed down for LaVerne Johnston's at Nunda and picked a real top bred heifer by Rosemount Rex. LaVerne's herd is going to be one of the tops. He has built some comfort stalls and is making good 2x records, and cures as good hay as anyone I know.

From there we went over to E. B. Schlegel's Damian Farms, Conesus, N. Y. Vance Robey showed us the herd and believe we will get Damian Islay, due with her first calf this Fall. She is by Patrician Playboy of The Glen, a brother-in-blood to Patrician Girl of The Glen, 21493—986—7yrs—365C (pending), and out of Damian Isis that went to Boulder Bridge in the 1946 Topsfield Sale at $1,550 and was classified EX.

Lee and I left John in Syracuse, spent the night in Cortland and headed for Trenton and The Guernsey Sale, picking Henry Thomas up along the way.

SPRUCE RUN

We went by Spruce Run, looked over the cattle with Gordon Colnett, discussing plans for their dispersal, Saturday, September 11, 1948. There will be 155 head—5 bulls—85 cows—25 bred heifers—and 40 open heifers. The herd is accredited for T. B. and Bang's Disease. 144 of the females will be vaccinated or young enough to be. Fifty-five cows and heifers are freshening this Fall. The daughters of Butterfat Oberon (in sale) are just coming into production and look extremely good. Oberon is by Clara's Heartsease Butterfat, out of Mulhocaway Butterfat Fairy, 12647—614—E, she by Hilltop Butterfat, out of Aldrich Farm Fawn, 13433—621—A, she by Hilltop Butterfat Master. Oberon has three crosses to Old Clara and traces 7 times in 5 generations to Imp. Primrose's Butterfat. Also in the sale will be the young sire, Flying Horse Clarise's Colonel by Chedco Colonel, out of Hilltop Butterfat Clarise, 635—G, 639—D, 625—BBB*, she out of Old Clara.

MONDAY, JUNE 14

After the Sun-Blest Dispersal, took the sleeper to Trenton with Harry Carre. Dr. O. B. Kent of the Quaker Oats Company was on the train and we heard some interesting reports of recent feeding experiments.

Woodacres is crossing Langwater His Honor and Langwater Bright Lad on the daughters, granddaughters and double granddaughters of Douglaston Prince Royal. If this cross nicks, they will breed some great ones. Harry may send a couple to our 64th Sale at Timonium, August 16. Gordon Colnett picked me up at Woodacres and took me to Spruce Run where they were getting ready for pictures. Gordon drove me on up to Ideal Farms. Bill Auld and John Tanis said they might put a number of heifers in the Vaccinated Heifer Sale. Ideal Farms was as impressive as always—700 cows, immaculately clean, all being milked 3 times a day, by hand.

Took the bus from Newton to Newark, then a train to New York and another to Poughkeepsie arriving at 1 A. M. John Sims and I went out to Foremost. Young Bill was in Maine judging Field Days. His father and Dunc McKenzie were there. Dunc had just become the father of his second girl and said he was jinxed as a boy hadn't been born on Foremost in 17 years. Foremost Royal's Rose is going stronger this year than she did last. The Foremost Footprints looked good. We asked for a son of his out of Foremost Quantity, 737—G, 861—DD, 874—B, 842—6yrs—365, 803—7yrs—305C (3x)—7th Place. They are going to consign to the State Sale and Vaccinated Heifer Sale.

Al Hepburn went with John and I over in the Catskills to Henry G. Davis's place at Lewbeach. They are going to send Woodacres Royal S. Mirth to the State Sale. She is by Douglaston Prince Royal and due with her first calf ten days after the sale to Hotspur of Foremost. They are also putting two good heifers, both due this Fall, in the Vaccinated Heifer Sale.

Stopped at Carrlands on the way back to Emmadine. They have a heavy producing herd. Left Al home, talked with him and his father until midnight. Al has done a number of paintings of cows and is the best Guernsey portrait painter operatng.

MAPLE LANE

The next day we went out to Forge Hill, talked with Charley Slater and went on to Maple Lane. Bert Chambers and Tommy Doyle were both having troubles, Bert working over the water system which was on the blink and Tommy milking test cows, so we jumped on them and took four head. A cow, Maple Lane Frolic's Jacquelin, just finished with around 550, due the first of August, by Maple Lane Topsy's Frolic, out of Maple Lane Jacquelin, 11073—578—FF (Maple Lane Butterboy—Maple Lane Monarch's Jacquelin, 794—F); two bred heifers, Maple Lane Princess Gem, dropped October 14, 1946, bred March 1 to Maple Lane Topsy's Designer, by Madrey Farm Victory's Prince, out of Maple Lane Frolic's Gem, 11327—642—EE (Langwater Frolic—Maple Lane Steadfast's Gem, 786—G); Maple Lane Frolic's Lula, dropped August 25, 1946, bred February 4 to Maple Lane Topsy's Designer, by Maple Lane Topsy's Frolic, out of Maple Lane Designer's Lulu, 10782—623—G (Fairlawn Peerless Designer—Maple Lane Africander's Lulu, 583—AA) and an open heifer, Maple Lane Princess Jean, dropped February 5, 1948, by Madrey Farm Victory's Prince, out of Maple Lane Steadfast's Joan, 11057—636—G (Maple Lane Fashion's Steadfast—Maple Lane Africander's Jackie, 908—CC*). She will be young enough to vaccinate.

GAYHEAD

From there to Gayhead. George and Molly White have a great group of cows. Their top cow, Gayhead's In-love just finished with 864, calved with twin bulls while we were there. The young things by her son, Gayhead's H. I. Loyalist. At Gayhead we have a choice of two bred heifers, both due in August (1) Gayhead's Nanette by Gayhead's L. H. Actor, out of Flint Hill Nancy, 9107—484—Sr3—365 in 275 days on test; next dam, Cherry of Flint Hill, 17356—800—AA and (2) Gayhead's Capt's. Faith by Groton House Levity's Captain, out of Gayhead's Fidelia, 12139—670—Jr3—365 in 304 days on test; next dam, Gayhead's In-finite, 12266—671—GG, on retest making up to 82 lbs.

Stopped at Elmcrest. Kay Klaus had just gotten back from Caumsett. They didn't have anything they wanted to let go for the the State Sale but are sending a heifer to the Vaccinated Sale.

Spent the night at Ronnie Wilson's. His 2½-year-old son wants to go everywhere. He even volunteered to go off looking at cattle with us for a few days.

Ben Tulloch is consigning a son of Langwater May Royal and Yeoman's Judy, $2,550 in Churn Creek Sale. Judy is making about 775 this year. She is by Coronation Yeoman, out of Calculator's Julia with several records over 600 in C. T. A. and one of 716. They are also consigning a bred heifer by their senior herd sire, Argilla Belfast, $6,000 (Argilla Forecast—Tamworth Isabel, 826—A, 920—A), to the State Sale and three heifers to the August 9 Sale. Stopped over at Mr. Stillman's and they are sending a heifer to the Vaccinated Sale.

We drove over to Coronation for a short visit and back to Charlie Moore's. Charlie's milk business is going well now and he is anxious to build his herd up so will not spare any tops this year. Stopped at Walter Lyon's. He had sold George White a few and we were anxious to see his herd. It is a small but exceptionally nice line-bred Coronation herd. Dr. Lohnes wasn't at home, we stopped by his farm a short while and went on to Glens Falls for the night.

Out to Dallas Prouty's the next morning. His son, Paul, showed us the cattle and we may get a bred heifer, Brookdell Lady Ann by Wyebrook Imperial, out of Lady Ann of Bond Brook with 440 in CCC. They may have a couple for the Heifer Sale. On down to R. C. Haxstun's Moreau Farm. They have one of the top small herds, 11 cows making 55 gallons of milk. Fra-Mar Pharaoh (Fra-Mar Coronation Noble—Savery's Marjorie, 792—A), their herd sire, has 6 daughters with 12 records that average 11985—546 in C. T. A. One daughter has over 640 with her first calf and is going well over 700 with her second. We got a beautiful open heifer by Fra-Mar Big Boy, out of Moreau Farms Sunbeam with 446 as a 2-year-old and 482 in 300 days as a 3-year-old. The Haxstun's treated us to a thick steak and strawberry short cake for lunch and we headed south, stopping at Bill Tants, Altamont. He is expanding his barn and had bought some good cows. He may have six or seven for the Heifer Sale.

TREFOIL DOING WELL

We stopped by Med-O-Dale Farm. Dr. Nelms and Cliff Greene were both there and they will consign two heifers to the Heifer Sale. They are turning

the whole farm into Birdsfoot yellow Trefoil. It grows thicker every year and makes good silage and hay. They are planning never to plow again. Dr. Nelms gave John and I each some seed, so we plan to try it on a couple West Virginia and Maryland hills.

At Indian Ladder we got two bred heifers for the Heifer Sale and headed for Syracuse, stopping at Major Cox's Glensfoot Farm at Cherry Valley. Lynbrook Cherub's Achievement left some nice daughters. They used a son of Hardwick's Royal, out of Coldspring's Romulus' Iris, 869—Sr4—365C. He died at an early age but left some attractive heifers. They are following him with a son of Coldspring's Romulus Noble. We left after dark and drove to Syracuse.

Next morning went down to McDonald Farms. K. C. was showing Carl Heidrich of the Miami Margarine Co. around. We followed and made notes.

McDONALD—NEW YORK STATE SALE

On Monday we went over the entire herd with K. C. and Henry, discussing consignments for the Fall Sales. They are going to consign heavily this Fall so they can get the stock under cover next winter. They were quite generous with us for the State Sale. Four cows all classified VG (1) McDonald Farms Ilane, 8452—366—Sr3—365 in 219 days on test, by Myhaven King, out of McDonald Farms Daffy, 654—AA. Ilane is a beautiful 4-year-old, was on the show circuit and is due Sept. 24 to McDonald Farms Hightime; (2) McDonald Farms Honesty, 10685—515—Sr4—365—in 270 days. She is by Foremost Prediction, out of Valor's Josella, 635—A and is due September 25; (3) McDonald Farms Glorious, 5955—274—6yrs—305 (2x)—in 174 days, by Broadland Coronet, out of Broadland Sapho, 644—CC, a daughter of Border King; (4) McDonald Farms Ivarene, 10465—580—Jr2—365C, by McDonald Farms Valor (Foremost Royal Valor—Foremost Mattie, 698—A), out of Maple Lane Africander's Lass, 804—AA. John Sims and I worked hard on K. C. for these four and also got a top bull calf by Myhaven King, out of McDonald Farms Halo, VG, finished with 14261—700—Sr4—365 (pending). She is by old Prediction, out of Broadland Margo, 672—AA, a Border King daughter that is also the dam of McDonald Farms D. Kathryn, one of the better young cows in the herd.

McDonald's are sending about six head to Louis Merryman's 64th Sale at Timonium, Md., on August 16. The bull will be McDonald Farms Man O'War by McDonald Farms Steadfast, out of McDonald Farms Desire, 12059—573—GG, she by Foremost Prediction, out of Coronation Minuet, 13294—669—CC, 15345—712—A; next dam, Green Meadow Minuet, 14433—708—F, 19093—864—A.

To the Maine-New Hampshire Sale, Rochester, N. H., September 27, a son of Myhaven King, out of Fairlawn H. Etna, 13316—616—DD, she a Green Meadow Hornet daughter that has a VG daughter that in turn has an EX daughter at Fairlawn; and a heifer by McDonald Farms Predictor, out of McDonald Farms King's Jenaveve.

To the Burkeville-Franklin Sale at Burkeville, Va., October 12 (1) Shadynook Daisy Mae, a daughter of McDonald Farms Fabron, due October 20 with 404—Jr2—305C (2x), record made on show circuit last year, classified VG; a son of McDonald Farms Steadfast, out of McDonald Farms High Judith, Second 2-year-old, N. G. S., 1947. She is by McDonald Farms Hightime, out of McDonald Farms Hester, $13,000, First 4-year-old, N. G. S., 1947. They are also sending a good bred heifer.

To the Virginia State Sale, Richmond, Va., the great cow, Defiance's Annie Laurie, 606—FF, 11093—566—7yrs—365 in 270 days on test, by McDonald Farms Defiance, out of Rivelon Valiant Laurie, 890—AA and is due October 24. A heifer by McDonald Farms Distinction, out of Zimalcrest Rosita, VG, 9353—492—GG, 10489—573—B, the same family as Quail Roost Noble Rose Ann, $10,500. A bull by McDonald Farms Steadfast, out of McDonald Farms Honeybloom, 8900—523—F, on retest. She is one of the four Excellent daughters of McDonald Farms Blueblood. McDonald Farms High Jalena with over 600 as a Jr2—365 (pending), a Very Good daughter of McDonald Farms Hightime, out of McDonald Farms Heiress, 472—G, 627—Jr3—365.

To the Second Riegeldale Sale, November 8, K. C. is letting go the second female from the Lady Augusta family. One of the best open heifers I have ever seen by McDonald Farms Steadfast (Riegeldale Melba's Emory—Douglaston Coronation Queen, 803—DD), out of McDonald Farms Elcena, 13079—624—G, 15994—770—BB, she by Valor's Royal Blend, out of Lady Augusta. McDonald Farms S. Lucky Star by Steadfast, out of McDonald Farms Gem, 690—G, she by Foremost Prediction, out of Valleywood Harriet, 781—CC, $4,000. Lucky Star has been bred to a number of heifers.

The 22nd, we stopped by Bob Crockers. He is going to have a chicken fry the evening before the dispersal. From there up to Ed Harris's for a short stop, then to Steve Lockwood's. Steve was away on a trucking trip but we looked over his herd and it is in fine shape. He is spending some money on barn improvements. Went on to Auburn, first call was Delos Hoskins. He does a real job of farming and has bought a half-interest in Caumsett Northerner with Riford and Staples. Mr. Hoskins will probably consign a couple to the Vaccinated Heifer Sale.

Went to Greystone and looked over the herd with Tom Staples. They will probably send a couple to the Heifer Sale. From there over to Bill Emerson's Lerson Lawn Farm. The herd looked in good shape and was particularly impressed with the udder on a daughter of McDonald Farms Hercules they had bought in the State Sale two years ago. We are selling a dozen Hercules daughters in the Crocker Dispersal. Barney Stoch went with us up to Howard Slayton's and Floyd Southards. Howard was tied up and John is going to stop back for a visit later. Floyd's herd is a real producing one. Thirteen-year-old Douglaston Lord Valerian (Imp. Financier of Myrtle Place—Douglaston Mary Charlotte, 838—DD*) is still very active.

Floyd consigned a big deep cow, Experience's Pauline, due sale day by McDonald Farms Experience, out of Valerian's Pauline, 13494—682—7yrs—305C (3x), and our pick of his bred heifers by Foremost Ira (Foremost Comet—Foremost Rigolette, 663—GG). She is out of Valerian's Flower.

The next day we finished the McDonald consignments and drove down to George Pollack's, and had lunch there. George is breeding a great lot of udders. We asked for two top bred heifers for the State Sale, one out of Oakwood Patsey 2d and the other out of Pine Grove Farms Jill, on test and is one of George's top cows.

John drove me to Coldsprings where Kitty and Carol Warfield met me. We had a big supper with the Snyder's, being entertained by George, Jr. The Beauty's Romulus daughters are coming into production and look real. Was home late that night.

JOHN B. MERRYMAN

FOR CATALOGS WRITE

LOUIS McL. MERRYMAN & SONS • SPARKS, MARYLAND

LANGCROFT DISPERSAL

Prop. WALTER P. BLOECHER

FRIDAY, AUGUST 27, 1948 - AT THE FARM, CHESTERTOWN, MARYLAND

43 HEAD 43

4 BULLS - 23 COWS - 4 BRED HEIFERS - 11 OPEN HEIFERS

This herd is one of the better small herds in Maryland. Mr. Bloecher has continuosly been in the Kent County D. H. I. A. since August, 1939, and has rigorously culled his herd for production, consequently has one of the high herds in Maryland. Last year he was 7th high herd in the Maryland Guernsey Breeders' Association with 9472 lbs. milk, 457 lbs. fat. Langcroft's Azalea made 13397—643 in 312 days last year to make her high cow in all breeds in Kent County for the year.

The herd is strong in Green Meadow blood. Mr. Bloecher's first bull was Broadland Renown, he by Broadland May Prince (Green Meadow Coronation Prince—Green Meadow May Wort, 12190—635—G, Ch. Cow, Eastern Shore, 1933) and out of Crusader's Ruby, 10980—578—G, she by Gerar Crusader. Renown was followed by Taurus of Pioneer Point, he by Broadland Marquis, a son of Green Meadow Ambition and Green Meadow May Wort, 12190—635—G, and out of a daughter of Valor's Africander (Langwater Valor—Gayhead's Lady in Waiting, 13516—730—A, Gr. Ch., N. Y. State, 1928, she by Langwater Africander).

To reach Langcroft Farm from Chestertown, take Route 20—3 miles west to Broadneck Road, turn left and go six miles to the end of the road. Chestertown is a short drive from Philadelphia and Wilmington. From Washington and Baltimore, it is about 2 hours via the Sandy Point-Matapeake Ferry.

For Catalogs Write **LOUIS McL. MERRYMAN & SONS • SPARKS, MARYLAND**

Tops to make a good herd better — Recent additions

IN OUR HERD

LANGWATER ESQUIRE, A. R.
Born: August 2, 1941
14 A. R. daughters—more on test.
Sire: LANGWATER COUNTRYMAN, A. R.
Dam: LANGWATER CEREUS, A. R.
13456—700—BB
3 A. R. daughters—2 A. R. sons
Top Bull Sold at Public Auction During 1948

ESQUIRE'S FULL SISTER

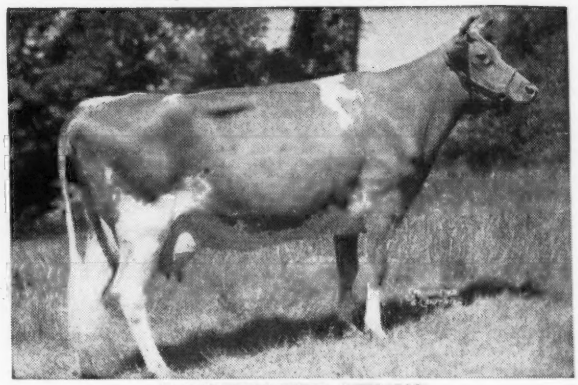

LANGWATER VENUS
World Record Cow, 19999—1011—Sr3—365
Esquire traces to both the Levity and Coronet families.

IN OUR HERD

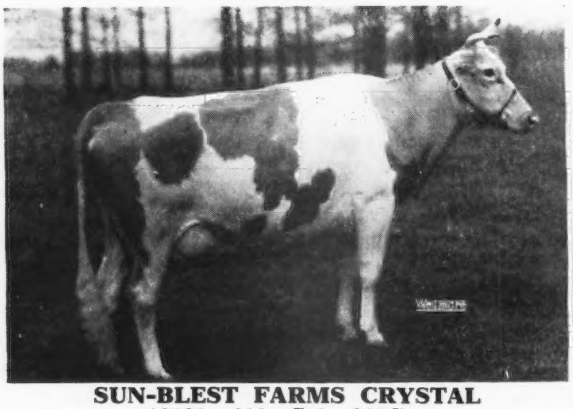

SUN-BLEST FARMS CRYSTAL
13182—612—Sr2—365C
Classified Very Good
Crystal is a maternal sister to Orchid.

IN OUR HERD

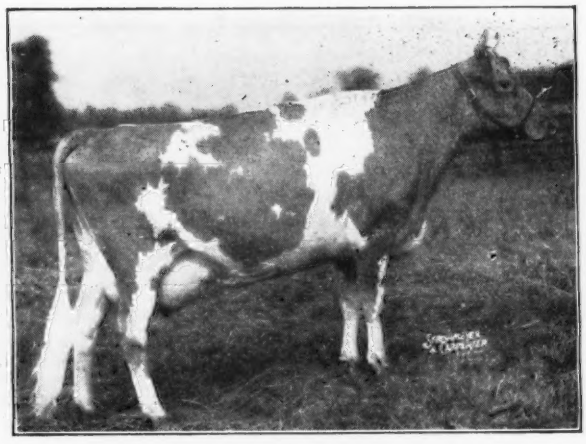

SUN-BLEST FARMS ORCHID
Born: January 22, 1942
17131—787—F. Classified Excellent
Sire: PINE MANOR KING KENFLEUR, A. R.
Full brother to Coronation King of Pine Manor, A. R. ($11,500). Dam: PINE MANOR ORCHID, 13412—656—A
Next Dam: FLORHAM CRYSTAL
15532—847—EE, 17717—966—A, Class Leading record when made. Sold for $6,100 at 16 years of age.

Also added to our herd . . .

2 bred heifers by Langwater Victory (Langwater Golden Bloom, 15178—1005—A).

Due in Sept.—SUN-BLEST FARMS LIVELY, out of Langwater Gay Lass, classified VERY GOOD (Langwater Valencian—Langwater Lively, 895—AA).

Due in Oct.—SUN-BLEST FARMS SNOW LADY, out of Sun-Blest Farms Snowflake, 15414—628—Jr2—365C.

WOODACRES ROYAL QUEEN MAB—an A. R. daughter of Douglaston Prince Royal out of Valor's Queen Mab of Oldacres, 16491—700—A.

We Also Purchased The Top At The Mid-West Sale
GOLDEN DEW BARBARA JEAN—a daughter of the new WORLD RECORD cow—Elm's Barbara Rose, 17844—869—6yrs—305C—2x.

FRANCIS V. CRANE, Owner
OSCAR D. CRABTREE, Manager

Millis, Massachusetts

FEDERAL ACCREDITED FOR T. B.
—BANG'S CERTIFIED NO. 116

WAUKESHA COUNTY

GUERNSEY BREEDERS' ASSOCIATION ◆ Founded 1906

IT PAYS TO BUY CATTLE FROM OUR ASSOCIATION

Our breeders are testing . . . they advertise their herds locally and nationally . . . they show . . . they use sires of proved and popular blood lines and build around outstanding cow families. . . . All this plus the fact you can visit and see several top herds in a limited area enables you to get the most for your money. If you need Guernseys, let us help you.

Please address all communications to Frank Fox, Jr., Secretary, Waukesha, Wisconsin.

Traces to the Coronet Family . . . MEADOW LODGE KING'S GENTLEMAN

His Dam

MEADOW LODGE GENEVIEVE
11552—543—Jr2—365C
12555—594—Jr3—365C
16451—735—8yrs—365
Classified Very Good
She is a daughter of Langwater Diadem, A. R., out of a good A. R. daughter of Bournedale Rex, A. R. A daughter classified Excellent.

Gentleman through his dam traces to

LANGWATER CORONET
12811—679—D
4 A. R. daughters

MOONLIGHT'S CORONET OF JEAN DU LUTH
13997—706—A
2 A. R. sons, 3 A. R. daughters

JEAN DU LUTH CORONET
20004—952—AA
2 A. R. sons, 5 A. R. daughters

This Coronet line is in demand, 3 members of this family sold for $42,000 in the Gardenville Dispersal.

GENTLEMAN TRACES TO THIS SAME LINE. HIS SONS ARE NOW FOR SALE.

And That Isn't All . . . Gentleman is by Langwater King of the Meads. His descendants at the 1947 National Guernsey Show won—8 firsts, 7 seconds, 9 thirds, 5 fourths and 2 Championships. Paternal brothers and sisters to GENTLEMAN have topped many leading Mid-Western Sales.

Send for our list of available GENTLEMAN bull calves.

WILLOW BROOK FARM
Box 321 A, Route 1, Pewaukee, Wisconsin

L. J. GREENEBAUM, Owner — EDWIN MULDER, Manager

Once in a Lifetime --- maybe, an average for any breeder to have used a bull that could transmit—like—Corium Slogan's Muiroc

MUIROC is also a son of the great cow—

Proud Dora of Echo Glade
19147—1007—A
Winner at many leading mid-western shows

CORIUM SLOGAN'S MUIROC ▶

In our herd his daughters and granddaughters classified higher and rated more Very Goods than all other sires' daughters and granddaughters combined.

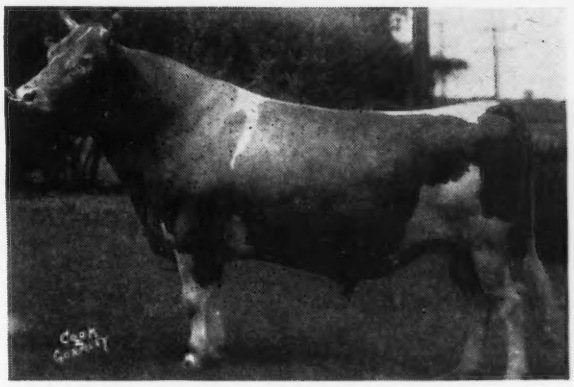

Daughters, granddaughters and 2 MUIROC sons are playing an important part in building and developing our herd.

Stock for sale at all times

Pioneer Producer of CERTIFIED MILK—"America's Finest Milk"

WERN FARMS • Waukesha, Wisconsin

HOMER & CHESTER WILLIAMS, Proprietors

THE GUERNSEY CAPITAL OF AMERICA

THE 20TH GLENBURNIE SALE

Friday, July 23, 1948 - 12:15 E. D. S. T. - on Glenburnie Farm

Lawrenceville Road (Route 206) Trenton, New Jersey

45 cows fresh or close-up 18 Bred Heifers 21 Open Heifers 8 Bulls

There are many outstanding cows, heifers, and bulls in this sale.
For instance there are eighteen from Dr. Earl B. Hopper's Headacres Farm.

Her daughter and granddaughter in sale

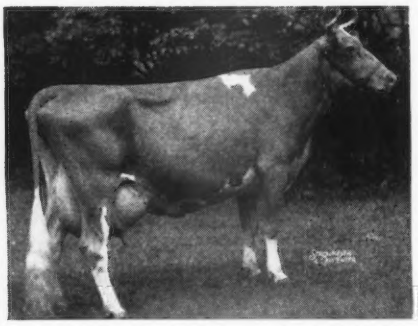

GREEN MEADOW MINUET

14433—708—F, 19093—864—A
4 A. R. daughters, 3 A. R. sons include Coronation King of Pine Manor, sold for $11,500. He sire of Gardenville Coronation King, sold for $45,000 and Ace sold for $37,000.

● In the sale is PINE MANOR CHARMING MINUET, dropped June 24, 1941. Her last calf dropped May 23, 1948 in sale. Sire: CORONATION COUNT, he sire of Pine Manor Courtesy, $20,000

● SADDLE RIVER JERARD'S MINUET, dropped May 23, 1948, out of Pine Manor Charming Minuet and by Fairlawn Actor's Jerard. Sire: FAIRLAWN PEERLESS ACTOR, Dam: FAIRLAWN CHIC, 18472—938—B.

● PINE MANOR CARESS, dropped April 14, 1941, calved May, 1948 with a bull. She is dam of Pine Manor Levity Lure, 11556—586—Sr2—365. Sire: CORONATION COUNT, Dam: CORONATION ALIDA, 11920—763—C. She dam of Pine Manor Columbine, 755—EE. Alida is by Green Meadow Coronation Prince and out of Green Meadow Alicia, she by Green Meadow Coronation King.

Daughter in sale

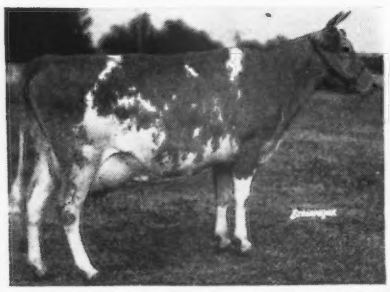

DOUGLASTON MARY CHARLOTTE

17143—838—DD, 4 A. R. daughters. Douglaston King's Charlotte sold for $11,000. Her daughters sold for $10,000 and $7,200 and her son for $45,000 in Gardenville Sale. In the sale out of Douglaston Mary Charlotte is ● PINE MANOR KING'S DIANTHA, dropped Oct. 8, 1942, 10999—530—G. Calved in May.
Sire: CORONATION KING OF PINE MANOR

● A Great brood cow. Due in Sept. to Fairlawn Actor's Jerard is MEADOW-GOLD CLARICE, dropped Oct. 14, 1939, 13387—648—CC—730 T. M. Own sister to Meadow-Gold Celia, 16081—802—5yrs—365. They are double granddaughters of Coronation Rex. Dam: MEADOW-GOLD ROSE CAROL, 15410—778—AA—730 T. M.

Her daughter in sale

FOREMOST OTELMA

Classified Excellent, 13120—753—FF, 15653—858—AA, Dam of Sterlingold Thelma, 12740—693—G.

● In sale is STERLINGOLD PLAYFUL, 3 yrs. old, due Nov. 21 to Fairlawn Actor's Jerard. Her Sire, Sterlingold Premier, is by Riegeldale Melba's Emory and out of Riegeldale Majesty's Buttercup, 15272—907—EE, 2 A. R. daughters.

● CAUMSETT ROYAL BARBARA, 12786—662—GG
Sire: MAY ROYAL'S VALOR, Dam: CAUMSETT BARA, 15015—728—A.

● Own sister to Caumsett Ida and her daughter, SADDLE RIVER LEVITY BARBARA, dropped Nov. 30, 1947. Sire: HOMINY HILL LEVITY PRINCE, he by Coronation Levity Prince, out of Coronation Aria, 14406—717—DD.

CORONATION ALBINA

15327—668—Sr3—365C

This great daughter of Coronation Levity Prince was made Grand Champion at the Hominy Hill Field Day in April by Bill Hepburn, Jr.

● Her granddaughter is in the sale. Dropped August 20, 1947.
Sire: FAIRLAWN ACTOR'S JERARD, that has five daughters in the sale. There are seven daughters of Hominy Hill Levity Prince.

Four out of Saddle River Caesar's Eve, 10514—497—Jr3—305C—2x. She by Argilla Caesar out of Groton House Plato's Eve, 12393—633—G. She by Argilla Plato. One is due to **Jerard** Dec. 8. Her last calves were twin heifers, May 22. The previous calf was dropped June 7, 1947. The dam also is in the sale.

There are two own sisters by **Levity Prince**, one due Nov. 25 to Jerard, the other dropped June 7, 1947. Their dam, Phillips F. Lark, 11053—545—Jr4—305C—2x.
Show Heifers from the same mother.

CATALOGS AT SALE OR WRITE

THE PATE SALES COMPANY - 2064 Lawrenceville Road, Trenton 8, New Jersey

Phone: Trenton 2-7587

THE 20TH GLENBURNIE SALE

Friday, July 23, 1948 - 12:15 E. D. S. T. - on Glenburnie Farm

Lawrenceville Road (Route 206) Trenton, New Jersey.

MILK! MILK! MILK! MILK! MILK!

45 Cows fresh or close-up — 18 Bred Heifers — 21 Open Heifers — 8 Bulls

LISETER FARM
Consigns Two

● A Bull, LISETER COUNTRY STEADFAST, dropped June 13, 1947. Sire: ANTIETAM COUNTRY BOND. Dam: LISETER HARDFAST'S CREAMCUP, 11214—582—Jr3—365, on retest 12502—652—Sr4—365 in 347 days.

● CHINQUAPIN LADY KITTY, 15133—648—6yrs—365. Due July 2. She by a son of Valleywood Valiant, out of a granddaughter of Clare's Patient King.

From GLENBURNIE

● STERLINGOLD PRINCESS LYDIA, dropped April 25, 1945. On test, 10116—471—Jr2—365 in 273 days. Sire: NORMANDY LEVITY PRINCE, whose first daughter finished at Sterlingold with 14500—670—Jr2—365C. Dam: STERLINGOLD LIDETTE, 14341—652—G—926 T. M. Next Dam: Foremost Perfect Lady, 17581—864—AA. Next Dam: Foremost Lida, 17674—962—Jr4—365C*.

McDONALD FARMS is consigning a young show bull, two A. R. cows and one heifer.

One of the better cows in the sale is consigned by **MISS ANNA C. PERRINE, TRENTON, N. J.**

● BRIAN BORU MARIGOLD, 7-year-old, calved in June, 10633—470—Sr4—HIR. Sire: FAIRLAWN COMMENTATOR, Dam: with 11746 517—A is a granddaughter of Langwater Sybarite.

From WOODACRES FARM

● WOODACRES ROYAL RENE, 4-year-old. Sire: DOUGLASTON PRINCE ROYAL, Dam: WOODLANDS RENE 15577—762—A, 1 A. R. Daughter, 11813—573—GG.

From WITCHWOOD FARM

● WITCHWOOD ARTLESS, 8-year-old. Calved in June, 13348—693—GG, 13762—685—5yrs—365. Sire: LANGWATER AMBASSADOR, Dam: HOMESTEAD REVELLER'S LOVELORN.

● WITCHWOOD DORA, 5-year-old. Calved May 24, 1948. Sold Open. 12014—522—GG. Sire: DAYLO MAID'S SLOGAN, a grandson of Abbeyleix Lucy, she granddam of Hardwick's Bright Lad. Dam: PANDORA OF TREWERYN, 10826—462—DD.

From VALLEYRUN FARM

● MAPLE LANE KING'S MARILYN, 8-year-old. Due July 9. 12826—664—6yrs—365C. Sire: MAPLE LANE AFRICANDER'S MARILYN, 15819—811—A. Dam: MAPLE LANE AFRICANDER'S MARILYN, 15819—811—A.

● LANGWATER DEBORAH, due August 1 to Langwater Kinsman. She by **Commando** out of Langwater Dorothea, 11435—543—DD, she by Langwater Valencian.

From VALLEYBROOK FARM

● BULL—VALLEYBROOK PHILANOR, dropped: February 20, 1947. Sire: ALFALFA FARM PHILOSOPHER, Dam: ARGILLA CHARLOTTE, 14335—675—5yrs—365.

From PEBBLE HILL FARM

● 5 VACCINATED HEIFERS—2 dropped in September and October of 1947 are by Sterlingold Cavalier, he by Coronation Climax, out of Kitchener Royal Jewel, 14196—803—CC and one by the same sire is due August 28 to a son of Fairlawn Memoir's Performer that is out of Kitchener Royal Jewel.

● CRAIGLAN DAISY, 4-year-old due August 12, 1948 to Sterlingold Cavalier, is a double granddaughter of Myhaven King. His sire is out of Kitchener Royal Aster, 13328—700—D, and her dam, McDonald Farms Daisybelle, 12805—658—G is out of McDonald Farm Blueblood, 12139—675—EE.

● CONVOY'S WINNIE, 3-year-old due August 6 to Sterlingold Cavalier has 11862—513—Jr2—305C (pending). Her sire, Coldspring's Hardwick's Convoy is an own brother to Coldspring's Hardwick's Royal.

From CELEBRITY FARM
TED STEELE, Owner

NINE HEIFERS, three by Caumsett Defender, he by Caumsett Dynamo out of Caumsett Country Joan, 14721—705—BB. Sold for $2,000. She is a twin by Langwater Count.

From COVENTRY FARM

6 COWS, 1 heifer due in October, 1 Heifer dropped November, 1947.
2 are due in July, 2 in August, 1 in October, 1 in November.
4 are on test with first calves.

Four are daughters of Hilltop Butterfat Anagram, he by Butterfat Sequel, he by Heartsease's Butterfat and out of Imp. Hilltop Butterfat's Clara. His dam, Hilltop Que Vive Annabelle, 12737—709—G, was out of Edgemoor Beauty's Annabelle, 10959—620—F.

Six are by Coventry Veda's Anagram, he by Hilltop Butterfat Anagram, out of Veda's Mountain Rose, 15291—770—B, next dam, Veda of Edgemoor, 11152—643—DD, next dam, Imp. Splitsilk of Edgemoor, 13867—681—A.

● The A. R. cow in this consignment is COVENTRY FANETTE, 11429—546—Sr2—365 (pending). Due August 12. Sire: Coventry Veda's Anagram.

From CAUMSETT FARM

6 HEAD—1 Bull and 5 A. R. Cows.

The Bull—CAUMSETT TRUMPET, born May 19, 1947. Sire: McDONALD FARMS PREDICTOR, Dam: CAUMSETT OCEAN MYRTLE, 14765—700—Sr2—365C.

THE 5 A. R. COWS:
CAUMSETT COUNTRY LENA, 13256—605—E
CAUMSETT OCEAN ANGELA, 13828—605—Sr3—365
CAUMSETT OCEAN DOROTHY, 13222—562—5yrs—365C (pending)
CAUMSETT OCEAN SPLENDOR, 13224—581—Jr2—365C (pending)
CAUMSETT EASTERN BARONESS, 13819—653—Jr2—365C

From SOBELMAN FARM

● MARSHALLVALE JEWEL, 8-year-old, due August 21 to a son of Gardenville Supreme and out of Coronation King's Pride. Jewel has 2 records of 11861—557—DD, and 13964—634—B.

From PINE GROVE FARM—Four

Three of which are vaccinated—Two daughter of McDonald Farms Invincible, he by Myhaven King, out of Valor's Insignia, one due August 25—1st calf, one fresh June 7—2nd calf and one daughter of Val's Conqueror of P. G. Due July 4. Sire: Is out of Alta of Banksburn, 14214—747—A, Her Dam, 10263—499—D, is a double granddaughter of Valor's Premier, and her dam is out of a 572—B daughter of Alta of Banksburn.

From MT. ARARAT FARM

● KING'S BONNY OF MT. ARARAT, 6-year-old, Vaccinated. 8817—397—GgG. Due July 3. Sire: CAROLINE'S KING, Dam: B. ROSE KING'S BESSIE, 9609—560—G.

From GOLDEN ACRES FARM

Newtown, Bucks County, Pennsylvania, a ¾ sister to Educator's Fun of the Glen that topped the Langwater Invitational at $5,200.

● WISE GIRL OF THE GLEN, 5-year-old, 10242—513—Sr2—365. Due July 27 to Caumsett Flare, own brother to Caumsett Ocean Leda, 17818—902—Sr3—365, 19276—916—Sr4—365C. Sire: McDONALD FARMS EDUCATOR, Dam: NOCTURNE OF THE GLEN, 15083—698—A.

● FAIRVIEW'S ADELLA, 10304—508—D. H. I. A. Due July 26 to Caumsett Flare.

CATALOGS AT SALE OR WRITE

THE PATE SALES COMPANY - 2064 Lawrenceville Road, Trenton 8, New Jersey

Phone: Trenton 2-7587

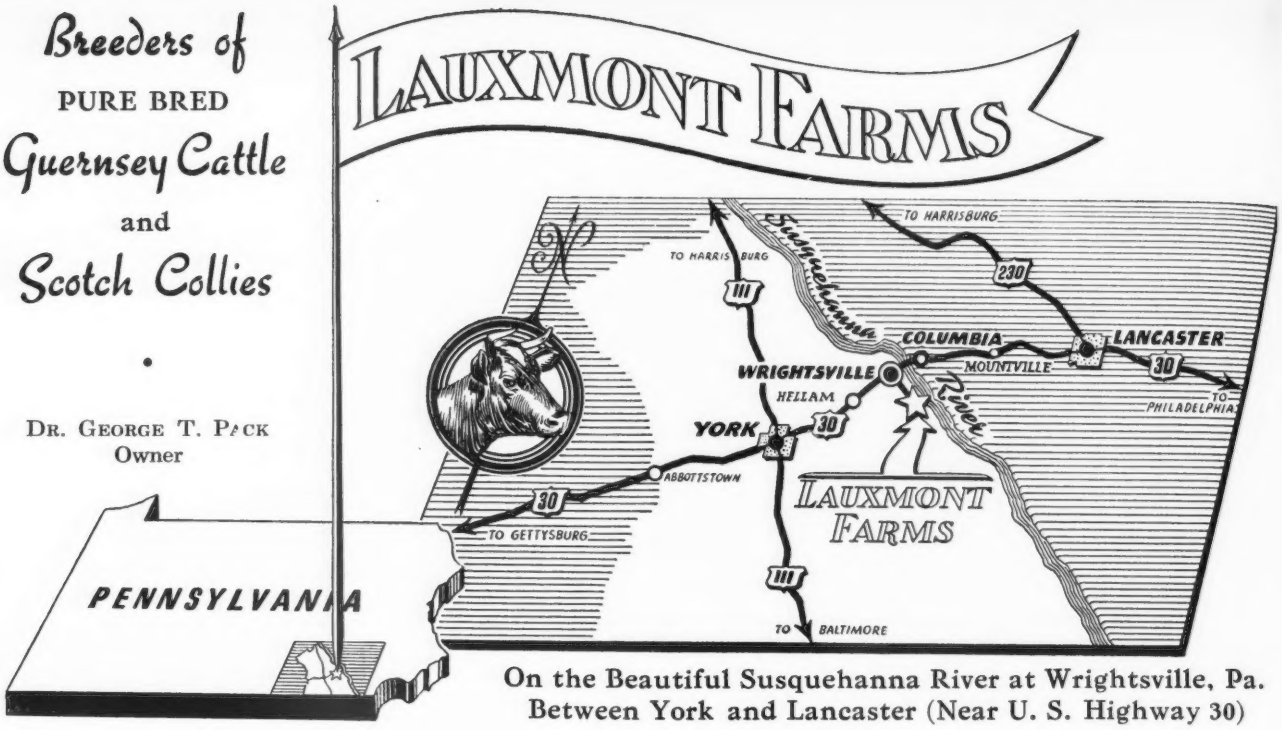

On the Beautiful Susquehanna River at Wrightsville, Pa. Between York and Lancaster (Near U. S. Highway 30)

DEAR GUERNSEY BREEDER:

It is a rich spiritual and physical experience to visit the Lauxmont Farms this summer. The intangible force we call Nature has always been most prodigal in her gifts. The physician sees it in the exuberant callus thrown out in the healing of a fractured bone, the endowment of the body with ten times the number of glomeruli needed for normal renal function and in innumerable other expressions. But nowhere is this prodigality more evident than in the response of the soil to understanding hands which do not mine nor exploit it. John Yakubowsky and his mechanized crew are such custodians of the soil. Big sturdy John is a true son of Nature; he cherishes the good earth; he nurtures and replenishes it; he would have been a fit subject for a portrait by Millet. In this peaceful environment the irritating front news page and radio news broadcast can be ignored, at least temporarily; at such times I have found considerable solace in Virgil's ode to the farmer, found in his Georgics: "O happy husbandmen, too happy if they but realize their blessings—for whom, far from the clash of arms, Earth most just, pours forth from her soil an easy living."

After this unintentionally long preamble, I now come to the point of this letter. When I resumed an interest in dairy farming, after the lapse of a quarter century, I coveted the services of Bob Murray. At long last, the proper man and farm are met. The utility and beauty of the Lauxmont Farms form a suitable complement or background for the genius in animal husbandry that resides in Bob Murray. Samuel Johnson, in a jocular mood, once said: "Much may be made of a Scotchman, if he be caught young." Since he was a wee lad, Bob Murray has been identified with dairy cattle and both Bob and the cattle have been improved by this relationship. This is not the place for a recital of Bob Murray's past accomplishments; all students of recent Guernsey cattle history are cognizant of his canny breeding judgment. It is one thing **to assemble** a herd by the purchase of cows and bulls of already established greatness; such ownership satisfies an acquisitive sense and a possessive pride. It is quite another thing **to develop and improve** a herd through a knowledge of the attributes and the deficiencies of ones cattle and by selective breeding to magnify the good qualities and overcome these faults; such ownership satisfies a sense of achievement. The ascendancy of the Lauxmont Guernseys receives added impetus under the deft management of Robert Murray.

As you know, the Lauxmont herd is predominantly of Levity extraction. Bob Murray is a "blender." He prizes the fine heads, necks, dairy qualities and temperament of the Levitys and on the other end admires the straight rear legs, the udder placements and deep bodies of the Butterfats. When he proposed such a happy blending, I countered with two illustrative arguments which I shall present here. One was the laudable idea of the naturalist who hoped to convert the mosquito into a useful insect, a honey-gatherer, by mating it with a honey bee; the tragic hybrid however was a bug that bit at one end and stung on the other. The second argument revolved around the oft-told but probably apocryphal tale of the notorious female dancer and physical culturist who wrote to the venerable but attenuated George Bernard Shaw, theorizing on what a wonderful child they could have, if endowed with her body and his brains. Shaw is rumored to have protested that the possibility existed wherein the child might be so unfortunate as to have his body and the lady's brains. Murray's rebuttal to my demurral was his own past experience which was proof enough. Many of the leading Guernsey extablishments are adding some Butterfat to their breeding.

Two of the bulls which will play important roles in Bob's breeding program are Coronation Gold Bond (Levity) and Two Brooks Fashion (Butterfat). Gold Bond is a son of Coronation Levity Prince, out of Coronation Golden Rod (17928—912—AA—1095 T. M.). He is a maternal half-brother to Coronation Glamour (16601—854—5yrs—365C), one of Mr. Golding's superb Sterlingold brood cows, and is a paternal half-brother to Mr. Galusha's fine herd sire at Coronation Farm, Coronation Melba's Majestic.

Bob will add the proper quota of Butterfat breeding through the use of our good bull, Two Brooks Fashion, whose dam was Hilltop Butterfat Lilac (12841—736—5.74%—EE). Two Brooks Fashion was sired by Two Brooks Carillon, whose sire was Clara's Heartsease Butterfat and whose dam was Hilltop Butterfat Bella (13601—727—E).

With the Lauxmont herd now approaching three hundred animals, Bob Murray is in his element. Why not visit the Lauxmont Farms this summer and get acquainted with Bob and the Lauxmont herd? You will find a hearty welcome.

Sincerely yours,

GEORGE T. PACK

ROBERT F. MURRAY, Manager

JOHN YAKUBOWSKY, Farm Superintendent

Grandvu Guernseys

200 HEAD

T. B. ACCREDITED . . . VACCINATED

A Maternal Brother To Our Sire Sold For $3,000 At Less Than Six Months of Age In The Guernsey Sale, 1948.

FLYING HORSE MASTER'S ROYAL

Royally Bred Top and Bottom. . . . We are pleased with his Get and with breeders' acceptance of his blood lines.

MASTER'S ROYAL is sired by Flying Horse Bandmaster, A. R. The last Bandmaster born at Flying Horse Farm was recently made **1st prize Senior Heifer Calf** in a class of 17 and **Junior Champion**, Essex County Spring Show, 1948. He comes from the MUSICAL family—need we say more? FLUTE IS HIS PATERNAL GRANDDAM.

MASTER'S ROYAL is out of Flying Horse Royal Rose, 15059—853—Jr2—365C (World Record when made, now 2nd), 22588—1154—5yrs—365C (World Record).

MASTER'S ROYAL'S DAM IS THE ONLY COW OF THE BREED TO MAKE A WORLD RECORD AS A JR2-YEAR-OLD AND COME BACK WITH A WORLD RECORD AS A MATURE COW.

You can add this high production—proved blood to your herd.

Bull calves and heifers for sale—write us your needs, or come and see us.

VISITORS ALWAYS WELCOME

Grandvu Farms • **WRIGHTSTOWN, WISCONSIN**
BAUMGARTENER BROTHERS

RAMACO FARM

RAHR MALTING CO.

Registered Guernseys

•

Senior Herd Sire
McDONALD FARMS INHERITANCE 354789
(McDONALD FARMS CONQUEROR
—McDONALD FARMS DORCAS,
12435—714—EE)

Junior Herd Sire
McDONALD FARMS KELKIRK 385257
(McDONALD FARMS PREDICTION
—McDONALD FARMS FLETA,
12148—662—D)

Both grandsons of Foremost Prediction

•

HENRY LENZ, Manager
Office—Box 287 Farm—Route 5
Phone—5515 Phone—68F13

MANITOWOC, WISCONSIN

Yes, we'll say it again

Our Senior Sire
McDONALD FARMS HOMER
Comes From A Great Female Line.

A Maternal Sister to Homer

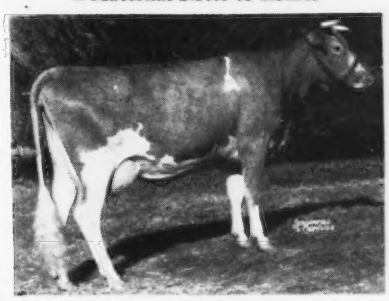

KLONDIKE KARY
12139—568—FF, 14804—715—A
Homer's Dam: KLONDIKE MARY, 11944—565—DD
4 A. R. daughters, 2 over 700 lbs. fat, 1 P. R. son
Homer's Maternal Granddam:
KLONDIKE GAY COUNTESS, 11865—609—GG
4 A. R. daughters, 1 A. R. son
Homer's Maternal Great Granddam:
RESOLUTE'S COUNTESS, 12352—700—A
6 A. R. daughters, 2 A. R. sons
Bulls from this female line are in use in the herds of Klondike, Caumsett, and McDonald Farms.
Homer's Sire: FOREMOST PREDICTION—The bull that made McDonald Farms.

BRYN FARMS

CHAS. E. ROBERTS & ASSOCIATES ARENA, WISCONSIN

Don't Sell Our Proved Sire Short

BANDMASTER, A. R.

BANDMASTER SCORES

1. . Production . . . First 10 daughters tested average M. E. 15307—808
10 dams average M. E. 14243—749

INCREASE 1064—59

2. . Type . . . . . .This year at the 1948 Essex County Spring Show in a class of 17 a **BANDMASTER** was 1st prize Senior Heifer Calf and Junior Champion.

Melody's General—Our Junior Sire Gets Two Home Runs

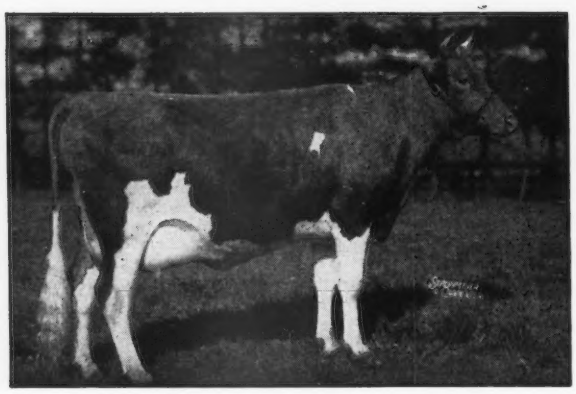

General's Dam

Catamount Melody

12360—751—GG
14047—848—AA

Classified Excellent

General Appearance
Feet and Legs
Rump
Dairy Character
Body Capacity
Teat Placement

ALL Excellent

FLYING HORSE FARM IS RETAINING SONS OF **BOTH** FLUTE AND MELODY

HOWLAND FARM, Brattleboro, Vermont

C. O. ROBINSON, Property Superintendent

J. S. BEANE, Herd Superintendent

Dam of Our Proved Sire Herself

ALFALFA FARM FLUTE

13250—775—GG
16206—962—Jr3—365C
12499—756—Jr4—305C—2x
15961—970—AA

Herself,	Very Good
Dairy Character,	Excellent
Her Dam,	Excellent

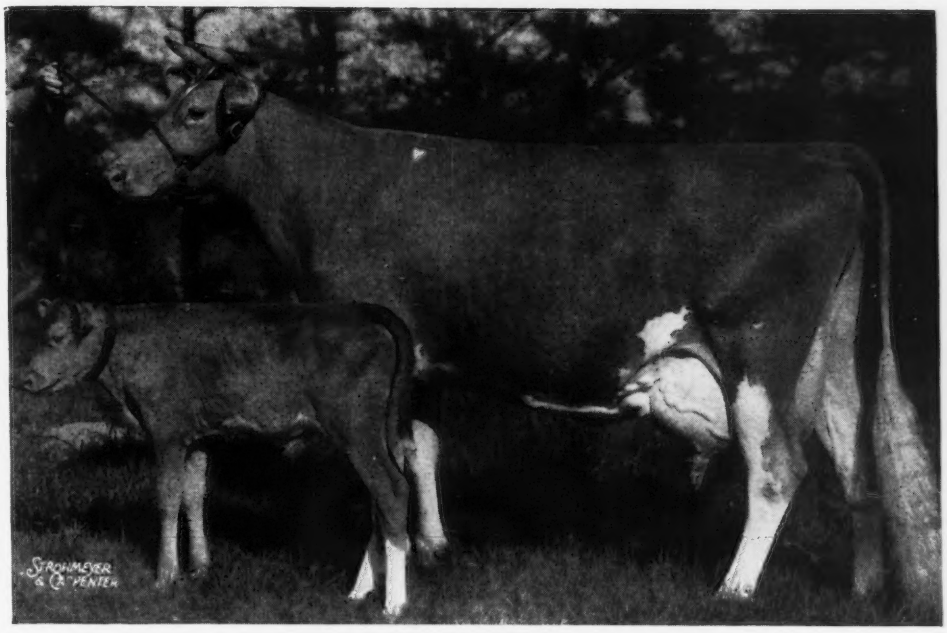

Again and Again

3. . **Sales Appeal** . . At many leading sales the BANDMASTERS have sold at top figures. A daughter sold for $7,300 . . . another $3,700 . . . a third went for $5,600.

4. . **Class Leaders** . .Sire of two World Records—8 State Champions.

His 2 Nearest Dams Both Excellent

General's Paternal Granddam

ALFALFA FARM PRIMROSE
12508—765—E
17564—1083—Sr4—365C

Classified Excellent and scored Excellent in general appearance, rump, dairy character, body capacity, mammary system, rear udder, teat placement.

General's Paternal Great Granddam

ARGILLA FLUTE
13035—752—G
1 A. R. son, 4 A. R. daughters

Classified Excellent and scored Excellent in general appearance, rump, dairy character, body capacity, rear udder.

SONS OF FLYING HORSE BANDMASTER, A. R. OR FLYING HORSE MELODY'S GENERAL FOR SALE

HOWLAND FARM, Brattleboro, Vermont

C. O. ROBINSON, Property Superintendent

J. S. BEANE, Herd Superintendent

Sangamo Dispersal

MAHOMET, ILLINOIS
Thurs., Aug. 19, 1948, 10 a. m.

Owner: DON C. ROBERTS — Herdsman: WM. SCHLESLAG

Telephone Mahomet 11 and 12

All females over six months vaccinated with Strain 19.

All negative to several tests except recently vaccinated heifers.

60 HEAD

7 BULLS including LANGWATER TWINKLER, dropped May 10, 1944 (Commando—Twinkle, 11336—624—GG) and 12 daughters; CORONATION VICTORY dropped January 12, 1938 (Coronation Count—Green Meadow Alicia, 10241—634—G, dam of Coronation Prince Steadfast, A. R.) and three daughters; ROCK CREEK PHARAOH (Coronation Pharaoh—Rock Creek Parisian, 765—G, 759—Jr3—305C—2x, 712—AA) and 5 daughters and one son; ROCK CREEK SUSAN'S KNIGHT dropped February 24, 1945 (Rock Creek Royal Knight—New Hope Gardenius's Susan, 605—AAA) and four daughters and one son.

24 Cows • 9 Bred Heifers • 20 Open Heifers

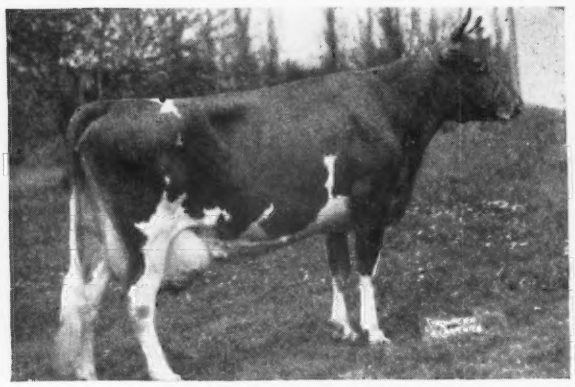

ROCK CREEK PARISIAN
15151—759—Jr3—305C—2x—World Record
Sold for $5,300
Rock Creek Dispersal, 1945
Sire: LANGWATER PRETOR, A. R.
Dam: NEW HOPE GARDENIUS'S SUSAN
Cl. GP. 12240—597—CCC—Class Leader when made
11236—559—AAA, 13616—654—AAA
12571—578—AAA, 10983—542—AAA
11934—566—AAA, 11988—543—AAA
13270—605—AAA
Four daughters and 8 granddaughters in the sale.

ROCK CREEK ROSEFAN
12038—690—G, 11439—634—EEE
Dropped October 20, 1940
Bred November 21, 1947 to Rock Creek Pharaoh
Sire: ROSEMOUNT CLIMAX, A. R.
Dam: ROCK CREEK FANCIFUL
13295—724—Jr3—365—2x, 2nd place
14312—783—Jr4—305C—2x, 3rd place
13630—719—AA
In the Sale with one daughter, SANGAMO TWINKLER'S ROSEFAN, dropped July 14, 1946, bred May 13, 1948 to Rock Creek Pharaoh.

No expense has been spared in assembling the herd and only Mr. Roberts' health forces the sale. The sales price of some of the foundation animals was:

ROCK CREEK PARISIAN, $5,300 (4 daughters in sale)
ROCK CREEK FRENCHIE, $3,600 (In sale with 2 daughters)
ROCK CREEK ROSEFAN, $3,000 (In sale with 1 daughter)
ROCK CREEK MADEMOISELLE, $3,000 (In sale)
ROCK CREEK SUZANNE, $3,600 (2 daughters in sale)
WELCOME-IN CHUM'S BONNIE BELLE, $2,400 (In sale)
ROCK CREEK SUSAN'S KNIGHT, $1,100 at 3 months (In sale with 4 daughters and 1 son)

Pennsylvania Railroad at Matton, Illinois, 50 miles south of Mahomet; Illinois Central from Chicago to Champaign, Illinois; 10 miles east of Mahomet; Big Four from Indianapolis to Peoria, Ill.—50 miles west. All trains met, also will meet clients in Chicago and Indianapolis Airport. Mahomet is 140 miles southwest of Chicago on Route 47—Farm is three miles north—Building one-quarter miles east.

Immediately after lunch two farms will be offered, one of 327 acres improved by 2 modern homes and a modern Dairy Barn with 60 comfort stalls, 8 stanchions, 13 box stalls, 2 cement stave silos 50 x 14. Second farm immediately east, has 320 acres, modern home, good stock barn. There are now 117 acres of alfalfa, 200 acres corn, 400 acres beans, 30 acres wheat, 30 acres oats growing on the place and 67 acres will be planted before the sale with alfalfa, brome and ladino. There is water in every pasture and the land has been well limed and fertilized.

We will sell in the morning 8,500 bales of good hay, 7,000-1948 and 1,500-1947; a New Holland Hay Baler, one year old; Oliver No. 60 Tractor and corn plow; John Deer Silage and hay field chopper; Papec silo filler; John Deer side delivery rake; 3 Bomb Carrier farm wagons equipped with silage unloaders; a two wheel Oliver Manure Spreader on rubber; 14″ Hammer Mill and 8 steel bull pens never erected.

On account of his health, Don Roberts plans to retire from all business for at least a year and will consider offers on Don's Consolidated Foods, Inc., located in Mahomet. Factory handles a car load of potatoes a day, a fleet of 18 delivery trucks for potato chip distribution now in Illinois, Indiana, Ohio, Missouri and Kentucky. St. Louis and Indianapolis Branches, Factory Buildings and Potato Basements in Mahomet, full personnel, efficient sales and Factory Managers. Employees would like to purchase 40-45% interest in the Company.

FOR CATALOGS AND FURTHER DETAILS WRITE

LOUIS McL. MERRYMAN & SONS - Sparks, Maryland

GREAT ELM BRED CATTLE

Not only produce - - - They also make great brood cows

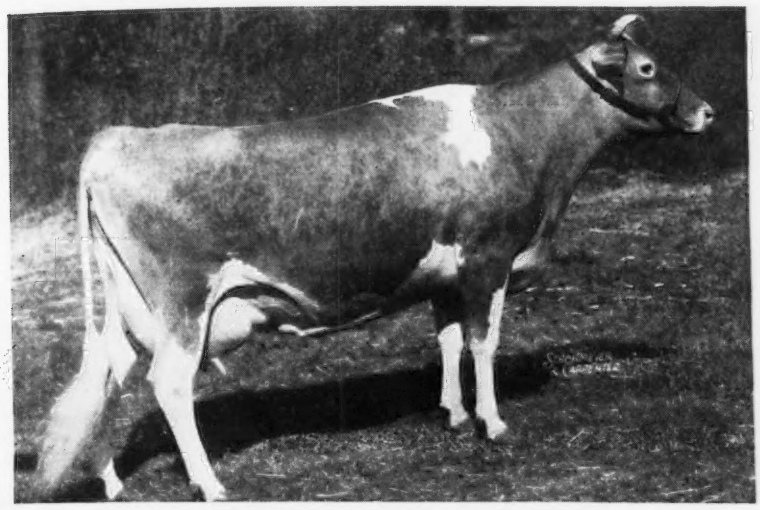

Great Elm Evelina, A. R.

16011—825—Sr4—365C

Did you notice
FORGES BELINDA
The Senior and Grand Champion cow at the 1948 Essex County Spring Show

IS A DAUGHTER OF
GREAT ELM EVELINA

Evelina made 825 as a Senior 4-year-old. Her daughter was Senior and Grand Champion at this year's Essex County Spring Show in hot company.

Proof that Great Elm Bred Guernseys Produce and are Great Brood Cows.
Make your next bull calf or herd sire—A GREAT ELM BRED BULL
"Quality does not cost . . . It Pays"

T. B. ACCREDITED N. H. BANG'S ACCREDITED 275

A. J. YOUNG, Proprietor

GREAT ELM FARM

R. F. D. No. 3, Dover, New Hampshire

NEW ENGLAND'S LIVESTOCK SHOW

PRIZE LIST
NOW AVAILABLE

ENTRIES CLOSE AUGUST 25

WRITE
CHAS. A. NASH, GEN. MGR.
292 WORTHINGTON STREET
SPRINGFIELD, MASSACHUSETTS

SEPTEMBER 19-25

EASTERN STATES EXPOSITION

SPRINGFIELD, MASSACHUSETTS

A Son of HOOSIER

SOUTH WIND HOOSIER'S DAL

Born June 12, 1944

Sire: **McDonald Farms Hoosier, A. R.**
A son of Foremost Prediction, A. R., 8 Excellent daughters.

His Paternal Granddam

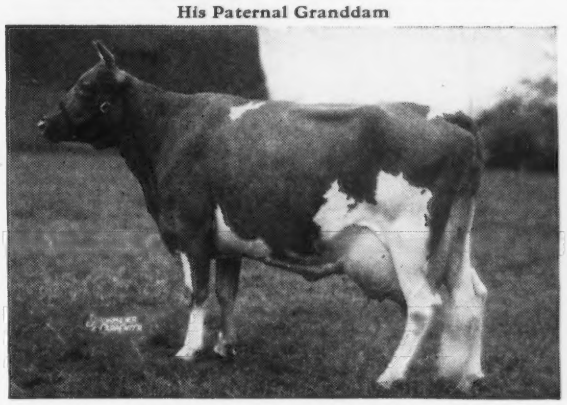

McDONALD FARMS DELILAH
13321—677—G, 14874—753—A
Classified Very Good (high)
A Myhaven King daughter out of Hardwick's Gypson Secret, 14030—758—AA, classified Excellent (92).

Dam: **Le Clarin Dalann**, 10462—532—G
A daughter of McDonald Farms Darnall, A. R.

DAL—has 20 daughters in our herd. The first are bred.
▼
DAL—combines the blood of Prediction—King—Mixter Hardwick.
▼
DAL—sons for sale out of good lifetime record cows.

BIAK FARMS - Oxford, Indiana
20 miles N. W. of Lafayette
HARRY MANN, Owner **Box 543** ALVIN MUSSER, Manager

The 6th Annual Klondike Sale

At Klondike Farm, Elkin North Carolina

Monday, October 11, 1948

The Klondike Consignment

The Bulls

KLONDIKE PREMOST FASHIONER

Born: June 1, 1947

Fashioner's Full Sister

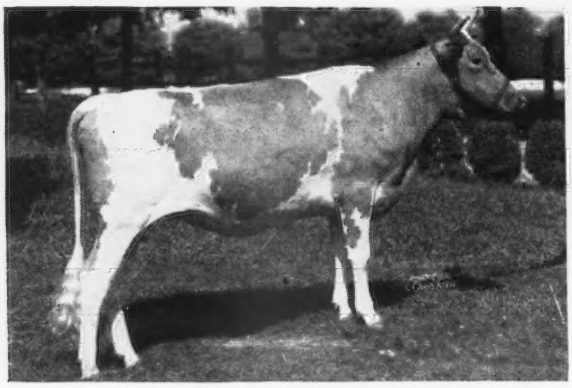

KLONDIKE PREDICTMOST HUNTRESS

Sold for $3,300, Klondike, 1947 to Ben Tulloch Farm.
Sire: McDonald Farms Predictmost
15 A. R. daughters, others on test. 6 of his first daughters to finish average 11270—602—as 2-year-olds.
Dam: Klondike Huntness
10136—509—GG, 13076—649—BB
Dam of Klondike Libby, A. R.
2nd dam: Klondike Kyola, 12537—617—A
3rd dam: Klondike Gay Countess, 11865—609—GG

KLONDIKE PREMOST AMBER

Born December 18, 1947
Sire: McDonald Farms Predictmost
(see above)
Dam: Amber's Wally of Myrtledale
13193—660—EE, 13926—692—C
2nd dam: Sequel's Diana of Green Acres
13186—608—A

KLONDIKE PREMOST FOREMAN

Born March 10, 1948
Full brother-in-blood to Klondike Premost Eric.
Sold $2,400, Klondike, 1947 to Twenty-Four Karat Farm.
Sire: McDonald Farms Predictmost
(see above)
Dam: Klondike Holliborg
11249—492—Jr2—365
On retest Sr3 averaging 2½ lbs. fat per day. Full sister to Klondike Hollijette, 12607—633—Jr2—365, sold $4,000, Klondike, 1944.
2nd Dam: Klondike Jette
12980—644—G, 18238—930—DD, former World Record, 19678—1010—A.

Over 30 head have already been selected from top Southern Farms, including Brookberry, Twenty-Four Karat, Cedarock, Clear Springs, McNaughton, Paul Kerr, Edisto, Appin, Beaver Creek, Inverness, Midview, Burkeville, Hazelwood, Woodvale, Gippy, Dan Valley. Others are being selected in the South and East. Watch all later Journals.

The Females

KLONDIKE POLLYANNA

9733—507—Sr2—365C
Due July 12 — On retest Sr4
Sire: McDonald Farms Predictmost
Dam: Klondike Hollinda
12317—608—E
2 A. R. daughters.
Sold $1,600, Henderson County, 1946

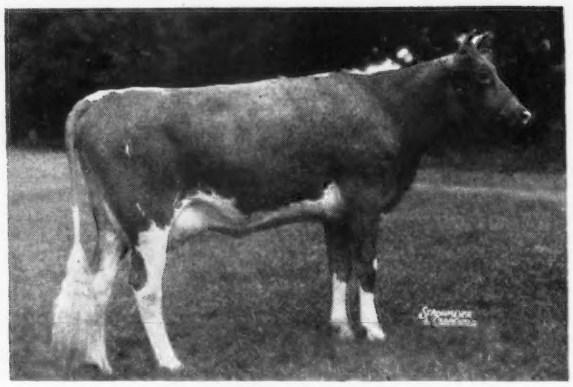

KLONDIKE PANSY

6299—343—Jr2—365C
Calved June 23 — On retest Sr4
Sire: McDonald Farms Predictmost
Dam: Klondike Hollerine
12120—521—G
12781—575—DD
2 A. R. daughters

KLONDIKE LADDIE'S DOLLY

Born June 24, 1946
Due 1st calf, Oct. 30, 1948
Sire: Mobjack Laddie
30 A. R. daughters
Dam: Osceola Farewell
9941—531—G, 12251—649—AA
3 A. R. daughters, 1 A. R. son

KLONDIKE RAY CELIA

Born June 2, 1947
Sire: Klondike Raymost
Dam: Klondike Hollitray
12589—594—FF

FOR ILLUSTRATED FOLDER AND CATALOG ADDRESS:

GEORGE B. SALLEY, Sales Manager • SALLEY SALES SERVICE • Orangeburg, S. C.

Phones: Office 133 — Night 330

First Vaccinated Heifer Sale

August 9, 1948

Dutchess County Fair Grounds - Rhinebeck, New York

50 VACCINATED HEIFERS - The Majority Due This Fall

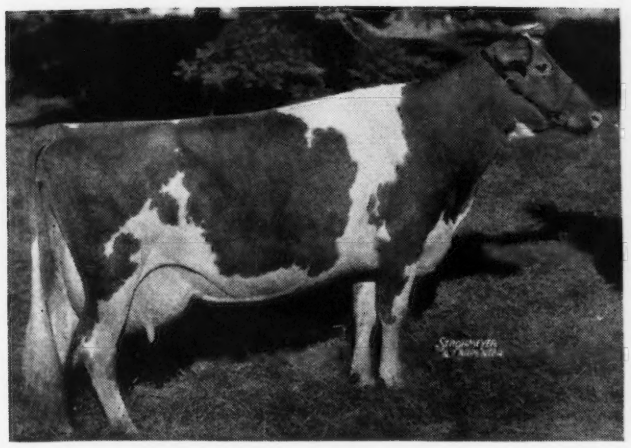

ALFALFA FARM HELOISE
10124—592—G
15951—1006—Sr4—365C—5th Place
Dam of Flying Horse Master's Indian, sire of two heifers in the Sale consigned by Indian Ladder Farms, Inc., Altamont, New York.

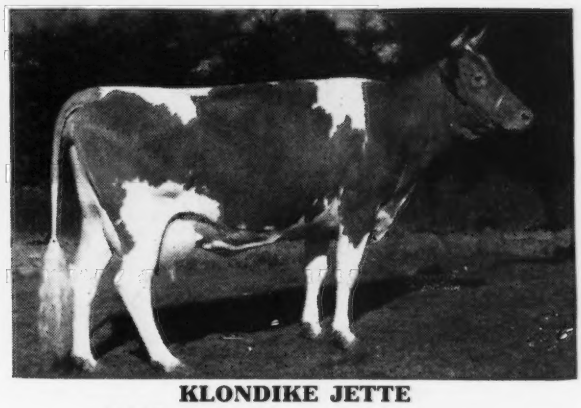

KLONDIKE JETTE
12980—644—G
18238—930—Sr3—365C—4th Place
19677—1010—A
Maternal granddam of Klondike Happy Warrior, sire of two heifers in the Sale consigned by John W. Hanes, Ben Tulloch Farm, Millbrook, New York.

We are holding this First Vaccinated Heifer Sale with the belief that it will provide a market place for breeders who are vaccinating, as well as a place where buyers who can only buy vaccinated heifers can find them in a group.

CONSIGNORS ARE . . .

Indian Ladder Farms, Inc., Altamont, New York
Maple Farm, Henry G. Davis, Lewbeach, New York
Elmcrest Farm, John O. and Bertha T. Yeomans, Coxsackie, New York
Ben Tulloch Farm, John W. Hanes, Millbrook, New York
Beaulea Guernseys, Chauncey Stillman, Amenia, New York
Brookdell Farm, Carl B. Prouty, Fort Ann, New York
Basquaerie Farm, Francis V. Crane, Millis, Massachusetts
Med-O-Dale Farm, Homer L. Nelms, Altamont, New York
Chalupa Farm, Fred Chalupa, Lyons, New York
Ware Woolen Company, Ware, Massachusetts
Howland Farm, Weston Howland, Brattleboro, Vermont
Glensfoot Farm, A. B. Cox, Cherry Valley, New York
Ideal Guernsey Farms, Jacob Tanis, Augusta, New Jersey
Foremost Guernsey Association, Hopewell Junction, New York
Lyman Farms, John Lyman, Middlefield, Connecticut
Richard Merritt, Farmington, Connecticut

FOR CATALOGS WRITE

LOUIS McL. MERRYMAN & SONS • SPARKS, MARYLAND

SHEPPARD FARMS GUERNSEYS AT AUCTION

Friday, August 20, 1948 • 12:30 Standard Time

Winterham, Virginia, Route 360—3 miles north of Amelia, 35 miles south of Richmond.

43 Cows • 7 Bred and 10 Open Heifers • 6 Top Heifers Calves of Vaccinating Age

from a home-raised herd that has line-bred to Langwater Foremost and originally to Sequel-bred cows. Forty-six cows in this herd last year on two time milking in stanchions under ordinary farm care average 8414—438.

WE PRESENT PICTURES OF SIX COWS REPRESENTATIVE OF THE HERD.

Three Paternal Sisters

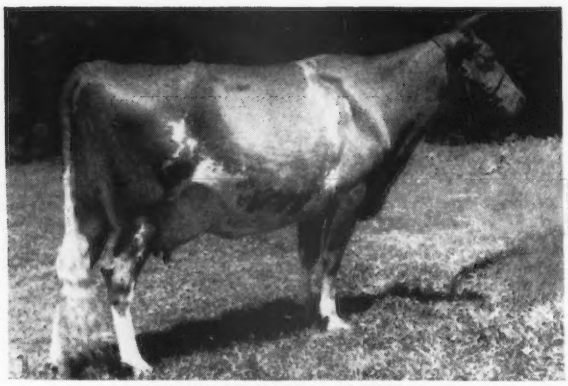

SHEPPARD FARMS MASTINA
Dropped October 27, 1943
Calved in Dec., 1947, bred in June.
8994—499—D. H. I. A.—305 days
4688—376—D. H. I. A.—166 days
Sire: SHEPPARD FARMS MASTER
Dam: SHEPPARD FARM'S OTTINA, 13082—568—DD. She out of Major's Golden Hazeltine. Ottina is a great granddaughter of Langwater Foremost

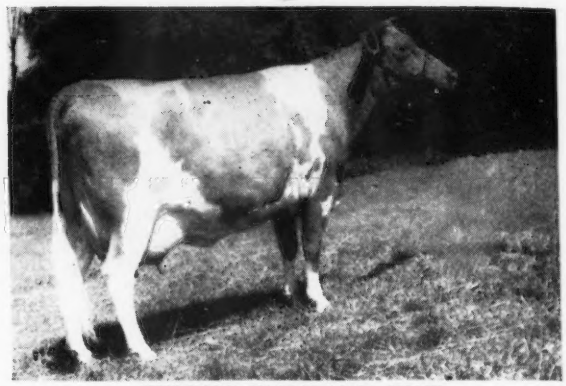

SHEPPARD FARMS MISS SHAW
Dropped in September, 1944, calved June 20, 1948, 9289—443 D. H. I. A.
Sire: COURTLAND'S WAHNORA'S ROYAL, he by Royal Shaw, he by Valor's Royal, he by Langwater Valor.
Dam: BEAU'S FANNIE by Inverness Beau by Inverness Ace, he by Langwater Foremost.

SHEPPARD FARMS HAZEL
Dropped February, 1947, calved March 31, 1948
8355—405—D. H. I. A.—305 days.
Sire: SHEPPARD FARMS MASTER, he by Fox Dean's Foremost Sequel, he by Handsome Golden Charlie, he by Langwater Foremost.
Dam: SHEPPARD FARMS KAROL SHAW.

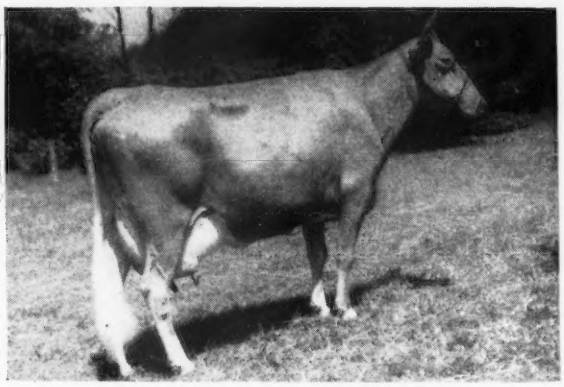

SHEPPARD FARMS KAROL SHAW
6-year-old calved June 19, 1948
9512—443—D. H. I. A.—305 days
Sire: COURTLAND'S WAHNORA'S ROYAL.
Dam: SEQUEL SON'S KAROLIE, she by Sequelson, out of a daughter of Bessie's Little Foremost, he by Langwater Foremost.

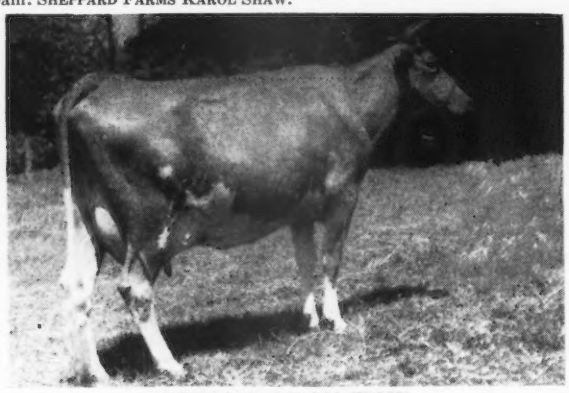

SHEPPARD FARMS FRISK
4-year-old, calved April 10, 1948
8761—452—D. H. I. A.—305 days. A daughter in sale.
Sire: FOX DEAN'S FOREMOST SEQUEL, 21 daughters in the sale.
Dam: Is a granddaughter of Bessie's Foremost Major, he grandson of Langwater Foremost. The next dam is by Sequelson, great grandson of Langwater Royal 15th.

SHEPPARD FARMS GYPSY SHAW
Dropped October 30, 1941, calved June 25, 1948
Sire: COURTLAND'S WAHNORA'S ROYAL
Dam: Three times to Langwater Foremost.

The Rueger Hotel in Richmond will be Sale Headquarters.
There is very good bus service from Richmond direct to the farm.

For Catalogs Write . . . THE PATE SALES COMPANY • 2064 Lawrenceville Road, Trenton 8, N. J.
Phone TRENTON 2-7587

You Can Not Get Away From Facts . . .

IF INHERITANCE COUNTS . . . THEN KING POWHATAN HAS A LOT OF WHAT IT TAKES

Green Meads King Powhatan

1. . . . **His Sire Has Proved Himself . . .** His daughters produce . . . they win in the best of company . . . they sell at public auction and private treaty.

POWHATAN is sired by Green Meads Levity King, A. R. 10 A. R. daughters: 3 over 700 lbs. fat; 1st Senior Get, Illinois, Wisconsin, Indiana, Kentucky, Texas; 2nd Minnesota and Dairy Cattle Congress; 1st Junior Get at Illinois, Wisconsin, Minnesota, Indiana, Kentucky; 2nd at Dairy Cattle Congress, 1947.

2. . . . **He Comes From An Outstanding . . . Proved . . . Popular Cow Family . . . A line that has made good.**

POWHATAN is out of Green Meads Queen Winona, 13981—700—G (2 A. R. daughters). Winona is out of Green Meadow Wistaria, 10722—600—G, 15963—807—A (4 A. R. sons—6 A. R. daughters). His dam is a full sister to Green Meads Wistar, A. R., that sold in the Bethany-Homestead Dispersal for $4,000 at 10 years of age. 46 of Wistar's sons and daughters sold in the dispersal for $1,019.57 per head.

ALL these facts go to strengthen our point that KING POWHATAN IS BACKED BY ROYALTY TOP AND BOTTOM.

BLAIR'S REST

Box 314, RICHMOND, VIRGINIA - JOHN D. BLAIR, Owner

10 miles west on Route 6
Goochland
for Guernseys

Carefully Chosen Royally Bred GUERNSEYS

Just a few A. R. Records Completed in our Herd During the Past Few Years . . .

VALKYRIE SOUTHERN VERETTE	16718	775	AA
VALKYRIE DIXIE ASIA	13631	683	EE
VALKYRIE SOUTHERN GIRL	13369	680	D
VALKYRIE GABRIEL'S BLOSSOM	14182	669	C
VALKYRIE VITA-LURE SUNFLOWER	14123	653	Jr4—365
VALKYRIE SOUTHERN MELBA	12382	625	Jr4—365C
	12607	653	Jr4—365C
VALKYRIE SOUTHERN NELLIE	14752	651	6yrs—365C
VALKYRIE SOUTHERN MARIONETTE	13888	648	AA
VALKYRIE GABRIEL'S BEATRICE	14882	643	7yrs—365C
VALKYRIE SOUTHERN EVELYN	12076	627	AA
VALKYRIE SOUTHERN DARLING	12665	605	6yrs—365
VALKYRIE DIXIE NELLIE	11876	603	D
VALKYRIE TAR HEEL ORCHID	10309	601	Jr4—365C

We offer for sale . . .

Bull Calves by **Shoal Falls Lucky Maxim,** Quail Roost King Fred, A. R. or by sons of Quail Roost Master Fred, A. R.

SEND FOR OUR SALES LIST

FRED CHAMBLEE, Manager
JOHN SINGLETON, Herdsman

VALKYRIE FARM • Candler, North Carolina

We Think One of These Two Was Ordered For Your Junior Herd Sire

Write for Pedigrees

Their Sire

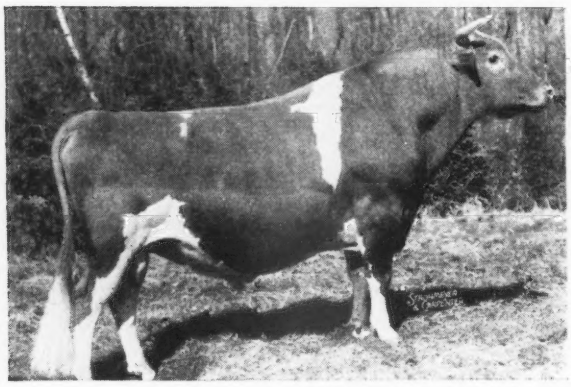

QUAIL ROOST ROSE MAXIM, A. R. 50 A. R. daughters, 9 P. R. sons, 2 A. R. sons. 1 over 900—3 over 800—7 over 700. Fairlawn Maxim's Debbie, 15640—915—6yrs—365, classified Excellent; Fairlawn Maxim's Genette, 15672—852—Sr4—365. There are 42 daughters in our herd, all of which will have A. R. records.

His Dam

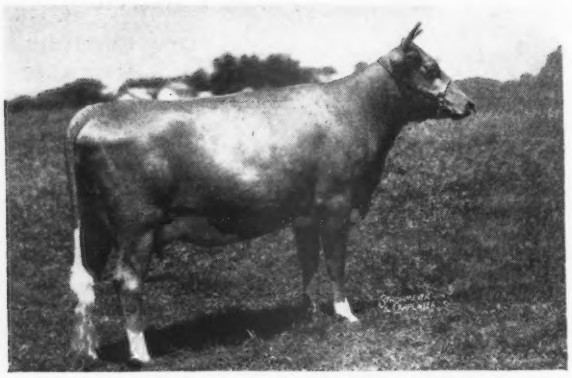

RENABIE BEN'S MINNIE QUARTS
8519—471—Jr2—305

No. 1—Holliknoll Maxim Benjamin

Born: August 23, 1947

We haven't mentioned before having this young sire for you, but some of those Southern boys get around and find everything, so, here he is for one and all. A son and great grandson of Quail Roost Rose Maxim—a grandson of Riegeldale Illustrious Benjamin—and a great grandson of Bournedale Bellona, 17871—921—A.

What more could you get in one sire?

His Dam

HOLLIKNOLL FOREMOST TULIP
10855—499—Jr3—305C (pending)

No. 2—Holliknoll Maxim Lucky

Born: April 29, 1947

This is one of the foundation families of Holliknoll. The kind we like to breed. We still have the following:

His Dam: Holliknoll Foremost Tulip, 10855—499—Jr3—305C (pending).

His granddam: Camp's Foremost Tulip, 12360—615—FF.

His great granddam: Camp's Foremost Cavalier, 12711—565—A—record made as a 10-year-old cow.

W. M. CAMP, Owner

MAX W. TIMBERLAKE, Manager

HOLLIKNOLL FARM
FRANKLIN, VIRGINIA

LANE GUERNSEY FARM CAMDEN, INDIANA

Dr. W. H. Lane and R. W. Lane

His Paternal Granddam

ALFALFA FARM PRIMROSE
12058—765—E
17564—1083—Sr4—365C, World Record

We have **15** daughters of **Commando Countryman** in the herd.

COMMANDO COUNTRYMAN ... sons are for sale

When You Think of PRODUCTION ...

think of

FLORHAM COMMANDO COUNTRYMAN
Born September 9, 1945

His Sire: **Flying Horse Select's Commando**, a full brother to Flying Horse Select Primrose, 12816—738—AAA, former Class Leader, 11479—712—Sr3—305C, Class Leader 6th Place, 12816—815—Jr2—365C, former Class Leader. A son of Alfalfa Farm Select, A. R.

His Dam: **Florham Golden Princess**
12078—546—G, 13999—599—BB
15044—651—6yrs.—365

Dam of Florham Geraldine, 13649—633—GG. Princess is full sister to Florham Beauty Rose, 19090—1033—Sr4—365, Class Leader 3rd Place.

Florham Crystal
17717—966—AA, former Class Leader.
15532—847—Jr3—365, former Class Leader.
Paternal sister to Florham Golden Princess.

Golden Princess is by the great production sire, Langwater Country Gentleman, A. R., sire of Florham Polly, 15463—864—Jr2—365, Class Leader 5th Place, 19509—1013—A.

BEACH ROAD FARMS
BIRMINGHAM, MICHIGAN

COLBY DALE FARMS
ROMEO, MICHIGAN

GRAFCO FARMS
IMLAY CITY, MICHIGAN

KINGSBURY FARMS
LAPEER, MICHIGAN

LONGBARN FARM
ROMEO, MICHIGAN

PREMIER FARMS
ROCHESTER, MICHIGAN

RHEAUMES VALLEY VIEW FARMS, INC.
DRYDEN, MICHIGAN

For "Good Guernseys" *Visit...*

"Thumb District" *of* Michigan

THE RULE OF THE THUMB IS PROGRESS

YOU ARE CORDIALLY INVITED TO ATTEND OUR PARISH SHOW

Oakland County 4-H Club Grounds Pontiac, Mich., July 31, 11 A. M.

Committee
JOHN KIEKBUSCH-Chairman
STUART BEARDSLEY
C. L. (Stub) COLE
WALTER HODGES
WM. L. WOOD

Judge...C. R. (Hap) HUSTON
Franchester Farms

THE WELCOME MAT IS OUT

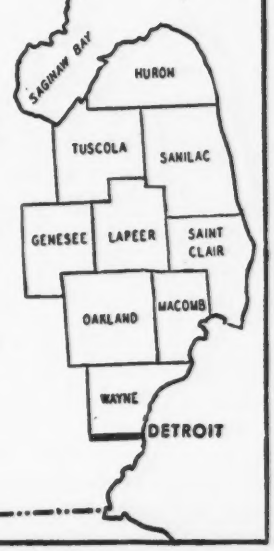

TOM COOPER FARMS

275 HEAD • Backed by 17 years of selective breeding and line-bred to LANGWATER AFRICANDER, A. R.

INDISPENSABLE . . . The first of the **INDUSTRIOUS** daughters to freshen dropped a bull calf November 11, 1947

Now we can finally offer you . . .

THAT MAJESTY — INDUSTRIOUS COMBINATION

For Sale . . . Cooper's Majesty Sensible

Born: NOVEMBER 11, 1947

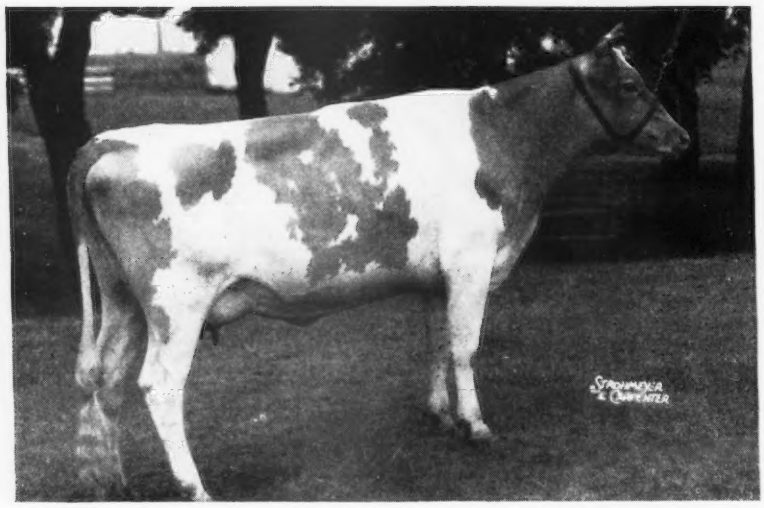

His Dam

◀ COOPER'S INDISPENSABLE

The first daughter of our sire—**McDonald Farms Industrious** (Myhaven King, A. R.—Brockton's Sylvia, 11207—634—AA, 4 A. R. daughters. Sylvia is a granddaughter of Langwater Africander, A. R.).
On test she has 5270 lbs. milk, 309 lbs. fat as a Jr2-year-old in 196 days.

INDISPENSABLE . . . The dam of SENSIBLE is a maternal sister to Cooper's Janice, 12592—650—G. Next dam is Janoca of Oronoko, 11450—613—DD, 13073—729—A. Janoca is a daughter of Homestead Athenian, A. R.

Sensible is sired by Meadow Lodge King's Majesty—a son of Langwater King of the Meads, A. R., out of Meadow Lodge Rex's Martha, 11634—620—GG, 12587—775—E. Martha is out of the great brood cow, Cooper's Western Martha, 10186—588—G, 10402—597—DD, 12178—673—AA (2 A. R. daughters).

The Industrious daughters are now on test. This is the first Majesty—Industrious bull calf we have offered. Buy now. The Industrious daughters are doing their part.

This bull calf out of Indispensible and by Majesty is the kind you are looking for.

Send for price and complete pedigree.

FEDERAL ACCREDITED FOR T. B. 400329 . . . STATE ACCREDITED FOR BANG'S 3424

TOM COOPER FARMS • Ardmore, Oklahoma

TOM COOPER, Owner — AL GEURKINK, Manager

Kansas Guernseys

"Modern Kansas Guernseys" with the New Look—Dehorned, for the most up-to-date, practical, economical herd management methods.

Our Senior Sire

ST. ALBANS ACTOR'S GRANDEE

Born: April 15, 1946

Sire: **McDonald Farms Grandee, A. R.**, a son of Foremost Prediction, A. R., 8 Excellent daughters. Grandee is Senior herd sire at St. Albans Farm, St. Albans, Missouri.

His Paternal Granddam

GREEN MEADS THELMA
12902—704—G, 13518—740—D
Classified Excellent

Dam: **St. Albans Actor's Zettie**
13012—597—GG
15245—753—DD
16466—808—BB
11000.7—511.11—6yrs—305 (3x) in 234 days

FOR SALE—an Actor's Grandee son out of Baron's Velvet Veda, 11700—561—Sr2—305—2x. Her maternal sister has 17095—713—5yrs—365.

CEDAR DRIVE FARMS
1224 N. W. Street, Wichita, Kansas
J. L. NELSON, Owner

Entire Herd FOUNDED ON ONE COW

Maida of Sharloe

Born: May 13, 1927

Sire: LAVANTON OF RICH NECK, A. R.

Dam: VIRGINIA SHARLOE'S DAIRY MAID
A daughter of Park's Quill Governor, A. R.

ORIGINALLY we had 5 daughters of Maida in the herd.

TODAY we have many granddaughters in the herd.

Another cow that has given us 4 maternal sisters

MAIDA'S GOLDEN THEO

Vansdale Crusader's Gretta	8929—470—CCC
Vandsale Crusader's Clara	7596—387—EEE
	8137—421—Jr4—305C
Vansdale H. Surprise	7638—368—GGG
	9216—479—Jr3—305C
Vansdale Hercules Pride	

VANSDALE FARM
Sabetha, Kansas
KEITH VAN HORN, Owner

A PAIR OF GOOD COWS . . .

They pay their way year after year.

GOLDEN GLOW GEORGETTE
5610—349—8yrs—D.H.I.A.

3 daughters in the herd—not yet in milk

MEADOW LARK KING'S FANCY

2 daughters in the herd

SPRING LAKES FANCY
7757—380—3yrs—D.H.I.A.

SPRINGDALE STARTINA
7069—376—2yrs—D.H.I.A.
9576—489—3yrs—D.H.I.A.

Buy your herd sire from a proved female line.

Sons for sale out of good cow families—by our sires, Woodacres Royal Sheik and Repelmar L. May King.

★

Spring Lake Farm

JOE M. GRABER & SON, Owner
Rt. 1, Box 7, Pretty Prairie, Kan.

GOOD COWS . . . GOOD PRODUCTION

Some of our Production Figures

GOLDEN KING'S BALSAM GIRL
10401—609—6yrs—D. H. I. A.—329 days

JO-MAR REVELER'S CARMAN
10090—502—D. H. I. A.
11464—544—D. H. I. A.—304 days

KING'S SHIRLEY
11504—624—13yrs—D. H. I. A.

HILLSIDE MASTER'S ALBERTA
11676—574—6yrs—D. H. I. A.—288 days

Last year 28 cows on D. H. I. A. averaged 9172 Milk, 449 Fat.

THINK what they would do under anything better than farm conditions.

Hershberger's Guernsey Dairy

Newton, R. 1, Kansas
ELMER D. HERSHBERGER, Owner

DIARY

SECOND RIEGELDALE SALE
Trion, Georgia — Monday, November 8, 1948

KENTUCKY STATE SALE
Glen Echo Farm, Louisville, Kentucky — Saturday, October 16, 1948

ALABAMA, LOUISIANA, MISSISSIPPI SALE
Starkville, Mississippi — Wednesday, November 10, 1948

Ralph Coarsey met me at our 63rd Sale at York on the 7th of June. He arrived when the sale was about three-quarters over. Johnnie was reading pedigrees, Louis, Jr. crying the sale, Josie helping Helen clerk, Lizzie and Kitty passing the book, so they didn't need me.

FAIR FIELD

Ralph drove with Harry Shenk to Strasburg, Pa. and I drove Mrs. Shenk. We had a very pleasant visit. Harry is using a son of Riegeldale Emory's Betsey, 10035—543—Sr2—365C, 11410—607—Sr3—365C, sold for $5,100 last year to Skuggek, Riegeldale Conqueror's Tudor by Riegeldale Emory's Conqueror. His granddam, Riegeldale Melba's Betsey is going a good clip just now. Harry is not quite ready but shall be next year.

NICE COUNTRY—1000 SANTA GERTRUDE STEERS

After a short but pleasant visit we left for Hill Girt, turning off the Lincoln Highway at Coatesville, we drove down 82 to Kennett Square through Plunkett Stewart's hunting country, the best. Fields all in grass, post and rails set well back. The Kleberg's have bought Buck and Doe Range and we saw a thousand or more Santa Gertrude steers at pasture, big fellows, right at a ton, all colors, mostly red with Brahma horns, but some the grey Brahma color, some pied, all knee deep in grass.

SELECT TWO EMORYS AT HILL GIRT

Arrived at Hill Girt before dark. Hal Haskell and Jimmy Dodds were waiting for us and we went over all the Emorys including the five he got on his first service. We settled on a bull calf, born December 31, 1947, by Emory, out of Truda of Hill Girt Farm 2d, 827—AA, EX, 2nd dam, Imp. Truda of Hill Girt Farm, 570—E; and a heifer by Emory, out of Noel's Artless of Hill Girt, 609—Sr3—365C, 2nd dam, Royal Artless of Hill Girt, 855—AA, EX, a satisfactory pair. The herd looked very well. I believe Emory was a wise investment.

Taking Jimmy Dodds with us we drove to the Hildebrecht in Trenton for the night, arrived at 1 A. M. Let at 8 A. M. and were at Bournedale at 10 A. M. I had left my car at home to be gotten ready for the Western trip and was using Josie's convertible Chevy but it did the work.

BOURNEDALE

Suggested a heifer calf, BOURNEDALE MAXIM DINAH, by Bournedale Coronet's Maxim, he out of Bournedale Princess Coronet, 18859—1019—Jr4—365C—World Record, out of Bournedale Dainty Diana, 641—FF, she by Bournedale Golden Abe Lincoln whose dam, Bournedale Iva Lee never had another calf after she dropped him, but produced over 80,000 lbs. of milk in the one lactation period which ran about 6½ years. Dainty Diana is out of Maxim Diana, 714—AA (Maxim of Linda Vista—Yeoman's Mixter Diana, 837—A). I remember Senator McLean bought Diana the first day of the Mixter Sale and didn't understand it had been over a year since she had calved. We resold her the second day at no loss, as I remember it, to Ham Andrus. There was a daughter of hers at Emmadine, Mixter Golden Diana, I always liked.

Elsie Hill showed us the entire herd and we proceeded to Fairlawn, Jimmy driving. Ralph claimed he thought I drove a trifle fast through the Skyway traffic. Be that as it may, he got a lecture from a motor policeman just before we reached Sterling Farms.

FAIRLAWN HAS 10 EXCELLENTS—ERMA MAKING 900

Had a most pleasant visit at Fairlawn. Mr. Katz came out while we were looking over the heifers in front of his home and insisted we come in for lunch which we did.

The herd looked great, Riegeldale King's Ladyship, the only one of the ten Excellents not bred at Fairlawn, and Fairlawn Melbette (whose full brother sold for $2,000 in The Guernsey Sale to Open Hearth) trace to Melba so Ralph felt pretty good.

We took a bull by Performer, out of Riegeldale Emory's Charlotte, 571—GG, 651—C, VG, for Riegeldale. Also took a bull for New York at Rhinebeck, September 18.

We admired the herd and had a thorough look. I was particularly interested as Fairlawn H. Erma, EX, 1947 and 1948, going 900, Harry Pate had a son of hers by Phillips Fairlawn Peerless in a sale a year ago and Johnnie gave him a $1,000 bid for Edwin Warfield, his father-in-law. Harry got him for $600. It is that sort of handling of mail bids that sets our breed on top.

MELINDA IMPRESSIVE AT STERLING

On to Sterling Farms, Inc. and admired Coronation Melinda, 961—6yrs—365C. I believe we saw nothing better on the trip. I was particularly interested as Arthur Galusha has sold Coronation and retained Coronation Melba's Majestic (Coronation Levity Prince, 30 A. R. daughters, 2 EX—Coronation Melba, 804—GG*, the dam of Melinda, 961—6yrs—365C, EX and Memoir, 875—BB, VG) and five daughters. They may be sold before this appears.

We suggested a Memoir's Performer heifer out of a Sterlingold Premier dam, a Class Leader and out of a daughter of Foremost Phoebe. A letter received today at Riegeldale says they have decided not to send her. I believe I will have another try.

GET TWO OR THREE TOPS AT NORTH FARM

Jimmy Dodds drove well and we arrived at Bill Cherry's North Farm, Bristol, R. I. before dark. We selected two or three of their very best and on Bill's advice, changed the sale date from November 1, the day before election, to November 8. The damn Yankees seem sure of getting their feet back in the trough this fall and we figured they would be in a bidding mood for the next week.

FINDS LITTLE ENTHUSIASM FOR TRUMAN

This is written on the Eastern Airlines between Chattanooga and Chicago. On this trip we have been in Maryland, Pennsylvania, New Jersey, New York, Connecticut, Rhode Island, Ohio, Indiana, Kentucky, Tennessee, Mississippi, Arkansas and Alabama, 13 states, 30 herds in 12 days and so far I haven't seen a person who thought Truman was going to be elected and very few that intended to vote for him. I doubt if it is his fault either. A democracy works in a funny way.

We selected HORSE SHOE F. LILAC due as a Sr2—365, October 2, she by Foremost Hermes, out of Horse Shoe Conrad's Lillian, 625—GG, 783—Sr3—365, going over 17600—918—this trip. A very sweet heifer calf dropped January 8, 1948, own sister to Horse Shoe Conrad's Croton that went to Brays Island last year at $2,000 and is doing very well on test. Their dam, Horse Shoe F. Calla has 6800—281—Sr4—365 in 114 days on retest. Also suggested HORSE SHOE CONRAD'S AFFINITY, 8400—400—Jr2—365 in 223 days, still on test, due the first of December with second calf, out of Horse Shoe F. Astor, 20020—871—5yrs—365. For Virginia, October 13, a bred heifer, Horse Shoe Conrad's Indian Maid, out of Horse Shoe F. Ina, on test going 650, next dam, Horse Shoe Independence, 601—FF, by Caumsett Courageous. It got dark as we were looking and we spent the night. Bill blew us to a fine Lobster Dinner in a local hash house, extra nice lobsters.

BULL AT LEESIDE DOING FINE JOB

We left early the next morning. It was Eddie Stettinius's (my son-in-law) birthday and I had promised Lizzie I would be home. We made it in exactly 12 hours and spent 2½ hours going over Ed Riley's Leeside herd at Lumberville, Pa. His bull, Sterlingold Premier (Riegeldale Melba's Emory—Riegeldale Majesty's Buttercup, 907—Jr3—365C—5th Pl.), is doing a very good job so Jimmy and Ralph wanted to see them all. We left Jimmy home and went to Lizzie's and Eddie's party.

AN EMORY AT NAMREG GOING 900

Up early the next day and saw Bill German's Namreg herd. Ralph was especially interested in Riegeldale Emory's Bobolink, she classified VG, rump and udder EX, is going 900 and has a full sister, Nira, at Hill Girt with 704—Sr3—365C, and another full sister, Riegeldale Emory's Inspiration going 2½ lbs. per day. We are thinking of Inspiration for this year's sale.

BROOKE'S CROSS

From Namreg we went to Laurance Buck's Brooke's Cross Farm and had a fine visit. We liked the daughters of Riegeldale Emory's Count, now on lease at Hill Girt. He is out of Riegeldale King's Countess, 638—D, 715—A, 2nd highest daughter of Quail Roost Maxim's King and Resolute's Countess, that founded one of the best lines at Klondike, McDonald Farms Dolly, Klondike Konnie, Klondike Gay Countess, to mention only a few.

LANGVALLEY

Went on to Langvalley where we suggested a bred heifer, LANGVALLEY BABETTE, by Caumsett High Tide, out of Riegeldale King's Babette, 9227—515—Jr3—305C, $1,675; next dam, Riegeldale Babette, 582—GG, 636—EE, $5,400; next dam, Green Meadow Queenie, 728—G. We also suggested two open heifers by Curtiss Franchester Levity Ace, one out of Hominy Hill Dafney, 633—G, one out of Langvalley Nanette (Langwater Meadow King—Foremost Nanita, 857—Jr2—365).

Went to Brooklandwood for a short visit, then home. Vere Culver came over and we went over our herd and took him to Johnnie's and Kitty's to see the Yorkshires. Vere is one of the best judges of swine I know and I was pleased at his comments.

YORKSHIRE SALE AUGUST 17

We are having a bred gilt sale August 17 at Timonium, Md. and have some very good ones promised. Also, Timonium is offering almost $900 to each breed, and we hope for a good show.

GET A REAL TOP FROM FRANCHESTER

Up before dawn Friday. Ralph, Johnnie and Josie and I started in the Cadillac for the Sun-Blest Sale. Stopped at Franchester and got one of the best open heifers ever offered at auction by Franchester Free Majesty (Langwater Freeman—Riegeldale Melba's Coronet, 595—DD, $6,500), out of Riegeldale Emory's Itchen, 859—Sr4—365C, EX 1947 and 1948 and one of the real tops of the breed. This heifer will be bred to a son of Curtiss Franchester Levity Ace, out of Franchester Handy Melba, 594—Jr2—365C (Langwater Henchman—Riegeldale Melba's Coronet), traces four times to Melba through the best. Ralph had to agree to give Franchester a real top for their first sale which will be in the summer of 1949.

As I correct this Monday at Curtiss Candy on the 21st I talked to Johnnie at McDonald Farms last night. He has a heifer by McDonald Farms Steadfast, out of McDonald Farms Elcena, a good buy for Charles Bolton to replace this one. They are also consigning a bull of serviceable age by McDonald Farms Steadfast, out of McDonald Farms Gem, 690—G, 759—Jr4—365C, she an own sister to McDonald Farms Prediction.

We went over both herds, left Lodi about dark, ate in Mansfield, slept in Van Wert, 650 miles. Attended the Great Oaks Sale on Saturday. Stopped for a visit with Floyd Krauter at South Wind. His boy will be a top showman some day. Discussed a consignment for Kentucky, October 16. Think they will send something.

101 HEAD BRING $92,170 AT SUN-BLEST

Worked Sunday on the Sun-Blest Sale and sold them Monday, 101 head for $92,170.

Esquire went to Francis Crane at $10,500, Malcolm Boyle and M. D. McNaughton the contenders. I had figured the sale at $100,000 but Dr. Woods found a mummy in Sun-Blest Farms Orchid. We figured her to top the sale and she only brought $3,500, mummy and all.

I got a muscle cramp about a dozen from home and Johnnie finished the sale, nothing serious, it was over in a few minutes. A well meaning friend told Louis, Jr., I was sick. He said, "What of it, they had to sell cattle if I died. The show must go on".

Johnnie went to New York to pick for the Vaccinated Heifer Sale he is running August 9 at Rhinebeck, also, for New York State Sale September 18, same place. Lee Yost went to Boston to ship the Meredith herd to Fred Schinmann at Brandywine, Maryland, which Louis, Jr. had sold him the previous week.

BRYN DU SENDING A DOZEN TO KENTUCKY

Ralph, Josie, Louis, Jr. and I went to Bryn Du for the night. The next morning Ed Pruett and John Evans came up from Kentucky for their sale, October 16, at Glen Echo Farm, Louisville, Ky. They got about a dozen from Sallie Sexton and a bull and heifer from T. M. Byers, PETTEY'S BEAUTIFUL, 550—Jr3—305—3x (pending), will be fresh, by Raemelton Corking Promoter, he out of Raemelton Golden Patience, 532—E, 611—B, and a heifer, will be bred to Sterlingold Courteous King (Gardenville Coronation King, $45,000—Pine Manor Courtesy, $20,000). This heifer is BYERS ROSEBUD, will be two sale day, by Sun-Blest Farms Rex (Langwater Esquire —Meadow Lodge Rex's Honoria, 857—A), out of Woodside Silver Bell, 504—Sr2—365, by Willow Brook's Eric.

The herd looked very good. Franchester Royal Ace, out of Secret's Radiance, 758—Jr4—365, purchased for $3,000 in the last May Royal-Steadfast Sale, has very attractive calves coming on.

Talked to Louis, Jr. at Worley Fain's last night. He and John Evans increased the Byers' consignment to four. He has over 40 so far for Kentucky.

We also asked Sallie for a Bryn Du Maxim's Damon for Riegeldale. Am very high on the Damons.

PENN VILLA

From Penn Villa we asked for Riegeldale, ROSE OLA OF PENN VILLA, 499—Jr2—305C—2x, due November 20, 1948, by Riegeldale Emory's Steadfast whose daughters are the "cat's whiskers". He is out of Riegeldale McK. Angel, 512—G, a double granddaughter of Green Meadow Coronation King; 2nd dam, Douglaston Coronation Queen, 803—DD. Ralph promised both Herb Penny and O. C. Belt something for the Ohio Classic if they would consign. I know O. C. is letting us have a top heifer, will be right at a year sale day, by Riegeldale Emory's Steadfast, out of Graceland Bomber's Mayette going 540; 2nd dam, Mayette of Graceland, going 680, by High Noon of Penn Villa. Had as usual, a very pleasant visit with O. C. Paul Priddy had things in first class shape.

John Evans and Louis, Jr. went off in John's car to Ed Pruett's. Ralph and I drove to the Henry Watterson Hotel in Louisville for the night. We called Carl Heidrich going through Cincinnati but it was raining hard as could be and we didn't stop.

TAKE ONE FROM IRVIN SCHARF

Up early the next morning and went to Irvin Scharf's at Floyds Knobs, Indiana where we took a yearling heifer, EDROBLIN EMORY'S JUDY by Riegeldale Emory's Hazelnut, he out of Riegeldale Majestic Hazel, 701—BB, 724—A. The heifer, out of Edorblin's Princess, 10854—494—Sr4—HIR (704), GP, has an H. I. R. daughter, Edroblin's Par Cherub with 8272—417—Jr2—HIR (730). Irvin is starting a Yorkshire herd and the young gilts are growing well.

RALPH AND ED GREAT STORY TELLERS

Leaving him we drove on to Ed Pruett's Red Cross Farm at Winchester. Ralph and Ed Pruett are unparalleled story tellers. We discussed all phases of man's thought toward the opposite sex. Ralph is going to write a book on "What men think and talk about".

Stopped for a visit in Shelbyville with H. L. Covert who bought Quail Roost King Gallant in the Glen Echo Dispersal for $1,550. He has a fine working herd.

RED CROSS

From Ed we took Quail Roost Lucky Maid, 454—GG, going 600 at 6 yrs., will be fresh, by Quail Roost Lucky Strike, out of Milkmaid of Gayhead, she granddam of Quail Roost Noble Maid, 498—Jr2—365C, 516—Jr3—365C in 251 days on retest, EX, dam of Quail Roost NoMax Majesty, $5,600 to Brays Island in this year's Quail Roost.

For Kentucky, LADYRINE DAIRYMAID OF CHILBROOK, 10105—540—DD, by Squire of Chilbrook, out of Foremost's Ladyrine. Young Clay Pruett took great pleasure in going around with us and he and his brother, Jim, are a great pair.

Leaving Red Cross at 5 P. M., we were at the Peabody Hotel in Memphis and in bed before 3 in the morning, up before 8, had breakfast in our room and were off for Gayoso. Started north on Route 51 and got 12 miles in Tennessee instead of Mississippi. However, were at Gayoso a little after nine.

BILL KENT RUNNING GAYOSO HIMSELF

Went over the herd thoroughly. Liked especially, the daughters of Gayoso Coronation Levity—Coronation Melba's Majestic—Fra-Mar Levity, 692—CC, 788—5yrs—365C, by Fra-Mar Coronation Noble, out of Coronation Cynthia. We are using at home, a three-quarter brother. His daughter, Gayoso Levity, went to Wey Acres at $3,200 at the Curtiss Candy Sale last fall. His dam and sister by Coronation Victor on test appeal, both classified VG. Mark Woodhull got a full sister to the young cow, Gayoso Victor's Levity, at $900 last fall, a bargain.

The Flying Horse Royal Pipers also are most attractive. Bill is running the farm himself with Ed Looney as herdsman and Gus Ulken as farm boss. The oat hay Gus has put up made my mouth water.

FLY TO ARKANSAS

Bill very kindly put his Beachcraft at our disposal and we flew to Fayetteville, Arkansas, to take a young cow, SUNNY-KENN BRAVERY'S JOBELLE from Clyde M. Carnes at Farmington. She is due with her second calf September 10, has over 400 in 305 days, Jr2, is by Riegeldale Majesty's Bravery (His Majesty of Bournedale—Langwater Belladonna, 472—G, 493—D). Bravery gets real production and is from the same female line as Langwater Esquire, $10,500. Kenneth Carnes met us at the airport and took us back. He and his father are doing a real job of breeding. Have now bought their third Riegeldale bull.

Noticed lots of fish ponds flying over and back.

Left Bill's airfield at 6 P. M. for Stoneville. Ate at Clarksdale and took too long. A rain was behind us and kept us company to Stoneville. The hardest I have ever driven in. Ralph and I changed every 40 miles but it took almost 3 hours to do the 75 miles.

WALKER FARMS

Spent the night at Stoneville with Mr. and Mrs. George Walker. Had the first peaches of the season for me for breakfast. Went over the herd in the morning. The sire, Riegeldale McK Barnard (Green Meads Coronation King—Douglaston Coronation Queen, 803—DD); Riegeldale King's Majesty (Riegeldale Coronation King—Bournedale Eulalie, 637—CC) and Flying Horse Royal Piper are all getting the right sort.

Selected a half dozen for them to pick two from, Walker Farms Majesty's Glow will be just under two sale day by Riegeldale King's Majesty, out of Riegeldale Governess, 8940—572—D; Walker Farms Maestro Fancy, will be a heavy springer, by Meadow Lodge King's Maestro, out of Quail Roost Patient Fancy, 502—GG; Walker Farms Barnard's Hale, bred to Walker Farms Foremost (Klondike Hollimost—Klondike Nymph, 597—GG) and out of Holly of Vanity making 70-75 lbs. fat per month; Walker Farms Son's Junita, a double granddaughter of Flying Horse Royal Piper by Walker Farms Piper's Son out of Walker Royal Junita, 540—F; next dam, Oakhurst Magic June, by Quail Roost Maxim's Magician; Walker Farms Majesty's Gwen, out of LaVerne's Golda 2d, dam of Walker Royal Gene, 646—Sr2—365C, 755—Jr4—365 (pending), making 2½ lbs. per day on retest and a heifer calf by Riegeldale McK Barnard, out of Wakefield Valor's Ellen, 617—D.

When we arrived, Robert Basse, who has been at Meadow Lodge for a year and plans going back to Oklahoma A. & M. next fall was there, also E. R. Berousek, Secretary of the Oklahoma Guernsey Breeders' Association was there for the Oklahoma Sale.

NEED MORE CONSIGNMENTS FOR STARKVILLE, NOVEMBER 10

We discussed with Jimmy Walker, the Starkville Sale now planned for November 10. We are anxious for consignments for this sale. John Martin will send some from Lynbeth herd and Johnnie thinks he can buy some vaccinated heifers in New York State. Write us if you have anything.

Leaving Walker Farms at eleven Central Standard, we started back to Trion. Had a flat near Greenwood. The Cadillac behaved fine. Ralph was driving but the tire was gone before we stopped. A garage in Greenwood allowed us $2.50 for it and changed it while we had lunch.

TOO MUCH WATERMELON

Stopped going through Birmingham and bought an ice cold melon, too good for me. I got rid of it all the next day, Saturday. When we changed tires, three colored boys had a race for the fifty cents offered. George Walker told me that he had raised 80 acres of cotton without hoeing or working, simply spraying for weeds. This is a real economic problem for the Negro race, their employment is gone.

Stopped at Harris Smith's for a short visit and on to Fort Payne where we stopped for a pleasant visit and supper with Mr. and Mrs. H. H. (Pinkey) Wilson. At Riegeldale before eleven. Next day picked four cows to be considered from Riegeldale.

RIEGELDALE

Riegeldale Emory's Gladness, going 550—Jr2—365, out of Riegeldale Majesty's Blissful, 11317—584—GG, full sister to Riegeldale Majesty's Sue, 733—E, 788—AA; Riegeldale Emory's Inspiration, milking 62 lbs., own sister to Bobolink going 900 at Namreg and Emory's Nira, 704—Sr3—365C at Hill Girt; Riegeldale Ben's Beauty, 590—Sr2—365C, by Riegeldale Illustrious Benjamin, out of Quail Roost Primrose Beauty, 517—F, 637—A, and Riegeldale Maxim's Daisy going 575—Sr2—365, by Riegeldale Emory's Maxim, out of Riegeldale Emory's Daisy, 578—Sr2—365C, full sister to Riegeldale Emory's Cupid, 585—GG, $4,000. Louis, Jr. is with Ralph now and will pick a couple of real heifers.

The bulls will be (1) by Riegeldale Melba's Maxim (Conqueror—Green Meadow Melba), out of Riegeldale Melba's Betsey going 900, this a triple Melba; 2 sons of Riegeldale Ben's Millman, he out of Emory's Nira, 704—Sr3—365C, at Hill Girt, one out of Inspiration, sister to Nira, one out of Riegeldale Ben's Benita, 721—Sr3—365C, and a Conqueror, out of Emory's Betsey, 607—Sr3—365C, $5,100 in the last sale to Skuggek.

JOHN MARTIN—RIEGELDALE BEN'S MELBA

Went to John Martin's Hospital where I called Otto Kline about Ben's Melba. I am trying to get John to let Frank Weyenberg have her at cost. John was going out boating so Tom Sudderth drove me to Lynbeth.

I picked a young cow and two open heifers for Ralph to check. Louis, Jr. also picked next, a half dozen for Kentucky. John is going to cut down to a half dozen daughters of Riegeldale Illustrious Benjamin. He has three going an average of 3 lbs. fat per day now.

The cow, LYNBETH ALLENE, 631—Jr2—365 (pending) due with second calf in July by Riegeldale Emory's Model, out of Wilson's Birdie Allene, 586—Jr3—365C. She is extra nice. The heifers are by Sterlingold Playmate (Sterlingold Premier—Flying Horse Select Primrose, 815—GG*, 712—Sr3—365C—2x, 738—AAA, VG, out of Alfalfa Farm Primrose, 1083—Sr4—365C*, EX) and out of Knightongale Queen Jonquil, 509—Jr2—365, 729—Sr3—365, and Riegeldale McK. Cherie, 695—5yrs—365C. Tom put me on a 5:25 plane for Chicago where I wrote part of this, and spent the night at the Hotel Sherman, where Dr. O. B. Kent, head of Full-O-Pep Research, picked me up Sunday morning.

QUAKER OATS FIELD DAY

I placed three classes for judging at their Field Day and read pedigrees of their bulls. About 150 people there, a pleasant day.

Went to Curtiss Candy for the night and the next day went over the herd with Delbert and Jack Spearing. They classify Wednesday and will add the results.

CURTISS CANDY BULL SALE

We discussed the 1949 Sale at Curtiss and the Bull Salethis year, November 6. There will be 30 bulls including a son of Green Meads Levity King, out of Afton's Golden Marie, 577—GG, 596—Jr4—305C, 7111—368—6yrs—365 in 149 days on retest, EX, $10,000; Curtiss Candy Levity Ivanhoe; Curtiss Candy Magistrate (Boulder Bridge Plutocrat—Curtiss Candy Levity Mildred, 3rd Sr. Calf, D. C. C., 1946; 1st Sr. Yearling, Wis., Ill., Ind., Minn., Texas, 1947); Curtiss Candy Magistrate King (Plutocrat—Curtiss Candy Levity Dairymaid, 51 days—2019—95); Curtiss Candy Noble Ace, coming 3 yrs. by Curtiss Franchester Levity Ace, out of Curtiss Candy A. Henrietta, 10737—547—Sr3—365C; Curtiss Candy General (Curtiss Candy Levity Chum—Alfacrest's A. C. Patsy, 536—GG, VG); Curtiss Candy Levity Sheik (Green Meads Levity King—Betsy of Sleepy Hollow Farm, 14375—865—BB); Curtiss Candy Heir Farmer (Curtiss Candy Levity Heir—Jonacre Challenger Sadia, 11895—616—FF); Curtiss Candy Wenonah Heir (Curtiss Candy Levity Heir—King's Wenonah, 11164—602—D); Curtiss Candy Heir's Paul, out of Curtiss Candy Paulette, 10165—463—Sr2—365C; Curtiss Candy General Chum, out of Jonacre Sweet Music, 10883—605—5yrs—365; Curtiss Candy Levity Pards by Green Meads Levity King—Sedgley M. Barbara, 11875—722—D; Curtiss Candy Levity Junnet, out of Curtiss Candy Vanity, 10403—524—Sr2—365C; Curtiss Candy Colonel Helmer by Curtiss Candy Levity Colonel—Hilaria of Chicona, 13381—634—Jr2—365; Curtiss Candy Colonel Rex, out of Curtiss Candy Levity Queen, 142 days—5327—220—Jr3—365; Curtiss Candy Trix Chum, out of Curtiss Candy Ace's Trix, 117 days—5135—222—Sr2—365; Bull Calf by Chum, out of Boulder Bridge Paulette, 13101—652—Sr4—365; Bull Calf by Plutocrat—Curtiss Candy Levity Dairymaid, 51 days—2019—95—Jr2; Bull Calf by Chum—Grenfel Clarion Babs, 9474—489—GG; Bull Calf by Chum—St. James Champion's Lassie, on test; Bull Calf by Chum—Charlescote Happy Girl, 10066—550—EE; Bull Calf by Chum—Curtiss Candy P. Norma, 8668—450—Jr2—365C, on reentry; Bull Calf by Chum—Sun-Blest Farms Lotus, 564—FF, 684—5yrs—365, on reentry; Bull Calf by Chum—Ambler's Chelly of Gwynllan, 12909—727—D; Curtiss Candy Heir David, out of Curtiss Candy Beatrice, 13180—596—G; Bull Calf by Chum—Secret's Mildred, 11320—635—G, 15873—735—8yrs—365; Bull Calf by Chum—Gayhead's Her Ingenue, 19173—844—5yrs—365.

SUGGEST THREE FOR RIEGELDALE

I suggested three heifers for Riegeldale—all by Green Meads Levity King, one old enough to breed, out of St. James Count's Verity, 15362—779—5yrs—365, VG, Ch., Ill., 1946. This one could be bred to Curtiss Candy Noble Curtiss; one out of St. James Duke's Bright Girl, VG, 11892—619—Sr3—365C, and one out of Cesor Mercury's Roxanna, 11645—631—Sr2—365.

Went over the gilts for the Yorkshire Sale at Timonium, August 17. All but one out of the litter of 12 or more, all 12-14-16 teats. Four by Imp. Solihull Dainty Boy 8th, 4 bred to him, mostly out of A. R. dams. Also, picked an extra nice boar by the same sire. I was interested to know my gilt, Curtiss Candy P. Nora that just raised a litter of 11, qualified with 140%, is an own sister to the Champion Barrow at the 1947 International. She has a litter sister due with 1st litter September 7, the nicest sow they own, bred to Dainty Boy. I begged for her as a head-liner and got her.

Looked over the entire show herd and spent an extra good day. Am off to see Wey Acres' classification tomorrow. Will see Curtiss classify Wednesday, go to Mahomet, Ill., to arrange Don Roberts' Dispersal for August 19, Thursday and fly home Friday.

LOUIS McL. MERRYMAN

For Catalogs Write . . . **LOUIS McL. MERRYMAN & SONS, SPARKS, MARYLAND**

SUNNYMEDE FARM

BISMARCK MISSOURI

We Proudly Present . . .

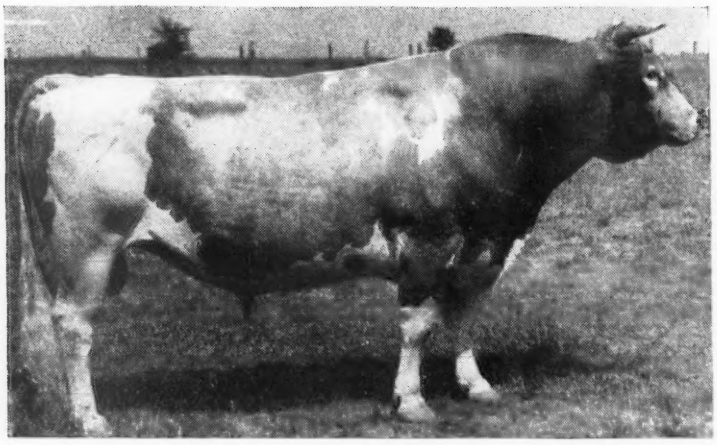

SUNNYMEDE VALIANT'S REX 330604

HIS SIRE

VALLEYWOOD VALIANT, A. R.
Sold 1940 for $3,000
7 A. R. sons, 69 A. R. daughters

Valleywood Honesty
14522—792—GG—1095
14612—824—E—1094
17708—901—B—1095

St. Albans Valiant Faithful
15845—773—Sr4—365C—1095

Valleywood Glory
14123—762—D—1095

HIS DAM

SUNNYMEDE REX'S GERTRUDE
11533—562—G—1095
14448—723—D—1095
15355—758—A—1095
1 A. R. daughter

Sunnymede Rold Gold Gerty
10588—497—FF—1095
13246—637—DD—1095
Daughter of Bournedale Rex

HERE ARE HIS FIRST FOUR DAUGHTERS ON TEST

DUCHESS OF SUNNEN FARM
(Owned by Presbyterian Orphanage, Farmington, Mo.)
11780—615—Jr2—365—2x—D. H. I. A.

MISSOURI VALIANT LADY
(Owned by J. E. McGeorge, Bismarck, Mo.)
13199—567—Jr2—365 (pending)

SUNNYMEDE VAL REX'S FAY
12149—539—Sr2—365 in 359 days

SUNNYMEDE VAL REX'S SUSIE
4384—187—Jr3—365 in 85 days

13 MORE DAUGHTERS IN THE HERD. WE HOPE TO HAVE MANY MORE

HIS SONS ARE FOR SALE

W. C. FARNER, Manager — FEDERAL ACCREDITED No. 248593 — F. F. JOHNSON, Herdsman

12 daughters of **Quail Roost Rose Maxim, A. R.**
(Maxim of Burkeville—Quail Roost Maxim's May Rose, 11813—708—F, 15227—867—BB).

4 daughters of **Quail Roost Crown Prince.**
(Quail Roost Maxim's Prince, A. R.—Rivelon Royal Mabel, 12717—696—AA).

High Point Molly, 16241—772—AA, the highest producing daughter of Bournedale Illustrious, A. R.

Bournedale Flirt, 9909—570—G, by Bournedale Sensation, A. R. Her daughter sold in the 1945 Quail Roost Sale for $1,400 and resold in the Hendersonville Sale for $2,500. Her son sold in the George Salley's Fall Sale for $1,050.

3 daughters of **Maxim of Burkeville, A. R.**
Maxim's Anne, 9689—312—CC.
Maxim's Polly Anna, 9975—546—G.
Maxim's Esther, 11194—610—D.

4 daughters of **Riegeldale Viscountess' McK King.**
(Green Meads Coronation King, A. R.—Bournedale Viscountess, 14397—736—AA).

Bull calves by **Fairlawn Maxim's Heritor** (Quail Roost Rose Maxim, A. R.—Imp. Sheba Rose of Le Jardin, 12868—667—A).

T. B. ACCREDITED 540442 . . . BANG'S FREE N. C. 729

L. B. GALLIMORE, Owner F. E. BROWN, Herdsman

ARLO FARMS
GREENSBORO, N. C.

Phillips Sales & Pedigree Service

GUERNSEY SPECIALISTS

Pedigrees of all kinds, for all purposes, at all times.

We have a complete Sales Service and can help you buy or sell at private treaty. Let us know your wants.

We offer our services for Dispersal, Reduction or Consignment Sales and can take care of all the details connected with your sale for you. If you are thinking of a sale, let us discuss it with you.

E. C. PHILLIPS
Phone 8713, Box 494, Waukesha, Wis.

Our Junior Sire IS
McDONALD FARMS KING EDWARD
Born: JULY 19, 1945
Sire: **Myhaven King, A. R.**, a son of Langwater King of the Meads and Green Meads Thelma, A. R. (great brood cow). Sire of McDonald Farms Dairymaid, 11367—634—AA, sold for $8,000; McDonald Farms King's Kella that sold for $13,500.

His Paternal Sister

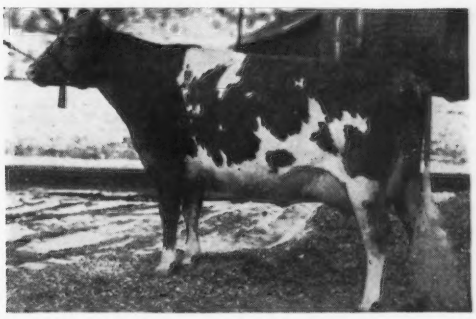

McDONALD FARMS GAY GIRL
11550—575—G
12659—637—DD
9303—488—Sr4—305C—2x
12718—655—5yrs—365
Classified Excellent
Sold in 1948 Guernsey Sale for $5,000
Dam: **McDonald Farms Emerald**
12637—598—F
A daughter of McDonald Farms Master, A. R.
KING EDWARD — daughters are coming along nicely in our herd.

Sons are for sale — priced reasonably.

KRAMER FARMS
Keystone, Route 1, Indiana
C. J. KRAMER—Owners—DELORN PEASE

CHICONA DISPERSAL

Saturday, October 23
9:45 A. M.

CHINOOK, WASHINGTON

which is across the mouth of the Columbia River from Astoria, Oregon.

One hundred-five miles Northwest of Portland, Oregon.

8:35 P. M. train from Chicago, Wednesday, arrives in Portland 8:00 A. M. Friday. Bus takes four hours to Astoria. Good Hotel in Astoria. Cabins near Chinook for 300 people. Northwest Airlines leaves Newark 6:30 P. M. arriving Portland 9:20 A. M. the next day.

A. L. GILE, Proprietor — ARNIE JOHNSON, Herdsman

150 HEAD

15 BULLS • 90 COWS • 18 HEIFERS dropped 1947, 27 dropped 1948

Line-bred to Langwater Traveler, 33 A. R. daughters, 16 A. R. sons, by Langwater Holliston, out of Langwater Lustre, *17307—806—C; 2nd Dam, Imp. Itchen Pearl 2d, 489—A, by Imp. Rival of Spotswood. **Lustre** is by Imp. King of the May. **Holliston** is by Jethro May King of Linda Vista, a double grandson of Imp. King of the May, out of Langwater Francaise, 607—A, by Imp. King of the May. We believe the Chicona herd has more blood of Imp. King of the May than any herd in the land.

KING OF MEDFIELD. Purchased 1914, full brother to Langwater College King. 10 A. R. daughters, 4 A. R. sons. S: IMP. KING OF THE MAY, D: IMP. HAYES ROSIE 3D, dam of Langwater College King, A. R., King of Medfield, A. R., Royal Rival of Easton, A. R., May Rose Squire Medfield, A. R., by Imp. Hayes Prince, out of Imp. Hayes Rosie.

IMP. HAYES ROSIE

*14633—714—A

2 A. R. daughters, 1 A. R. son. YEOMAN is sire of Dolly Dimple, *14009—703—G, *18458—906—D, 18808—876—A. Langwater Butter Maker, A. R. purchased 1914. Sire: DOLLY DIMPLE'S MAY KING OF LANGWATER, A. R. Dam: LANGWATER LILY, 7739—427—G, 10290—548—A.

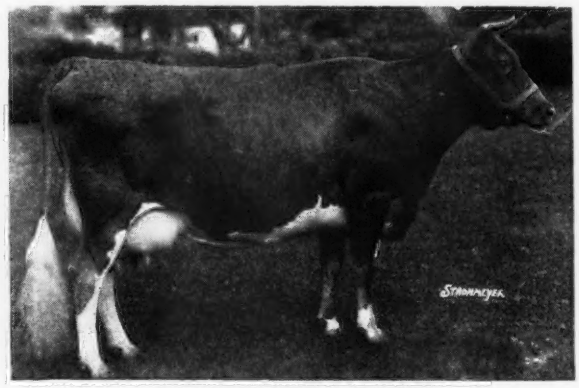

LANGWATER LEVITY

*12785—662—EE, N. D. S.—1st Aged
N. D. S.—Senior and Grand Champion

Sire: LANGWATER HOLLISTON. Dam: LANGWATER LILY, 7739—427—G, 10290—548—A. LANGWATER TRAVELER purchased 1915, 33 A. R. daughters, 16 A. R. sons. Sire: LANGWATER HOLLISTON, A. R., by a great grandson of Imp. King of the May and out of a daughter of Imp. King of the May. Traveler is out of Langwater Lustre, *17307—806—C, by Imp. Rival of Spotswood whose dam is by Loyal of the Hunguets out of Itchen Pearl by May Day out of Daisy Pearl by Loyal of the Hunguets, own sister to May Day Pearl, dam of Spotswood Daisy Pearl, 18602—957—A, former World Record and three-quarter sister to Itchen Daisy 3d, *9958—533—G, *13636—714—B, N. D. S., 2nd Aged.

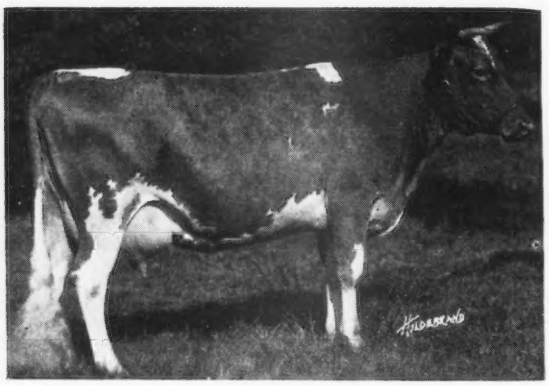

LANGWATER LUSTRE

*17307—806—C

Pearl's Fern Ridge King, 15 A. R. daughters, 1 A. R. son.
Sire: KING OF MEDFIELD. Dam: FERN RIDGE PEARL—398—B.
Sire: DOLLY'S DIMPLE MAY KING OF LANGWATER. Dam: ITCHEN PEARL 4TH, 329—G. Dam of Langwater Pearl, 12763—689—A, she dam of Langwater Pauline, 10918—595—E, dam of **Fashion**, sire of **Foremost** by Imp. Golden Secret, dam by May Day 2d, dam by Active Lad.

FOR CATALOGS WRITE

LOUIS McL. MERRYMAN & SONS • SPARKS, MARYLAND

What Are You Looking For?

If it's production—I've got it.

If it's type—I've got that, too.

If it's longevity—that also runs in my family.

If it's popular blood lines—just look at my family tree.

ELMCREEK TEDDY
Born: April 11, 1947

Sire: Burton Lane's Sargon Hermes (Grandson of Langwater King of the Meads and Green Meads Thelma).

Dam: Elmcreek Tess, 8361—490—Jr3—HIR—309 days.

Maternal Granddam: Ross Farm Tulip, Gold Medal cow with 68988 Milk, 4115 Fat, first 8 lactations.

I'm for sale. I've got what it takes to put the profit in the pail. Write my owner at once.

ELMCREEK GUERNSEY FARM

Argos, Indiana

Herd Accredited — A. W. Mahoney, Owner

Deershorn Guernseys PRODUCE

Our C. T. A. Herd Average Including **ALL** cows on 2x milking was 59.5 lbs. fat, 4.9% for May.

You can add some of this high production inheritance to your herd.

ONLY A FEW LEFT

BUT we can still spare a few more 2-year-olds

Sired by

DEERSHORN FOREMOST, A. R.

and

CAUMSETT DEERSHORN

These heifers are due in the fall. Send for our sales list now. Sales have been good and we only have a few more to sell.

SO WRITE TODAY

T. B. Accredited . . . Bang's Free Accredited

DEERSHORN FARM

STERLING JUNCTION, MASSACHUSETTS

V. D. Mudgett, Owner

Let's Take a Look at the Records . . .

Below is a complete list of all cows that have completed records during the past year

WAKEFIELD VALOR'S GEM	14758	689	6yrs—365C
WAKEFIELD FRISCO'S HETTIE	10010	507	Jr2—365
WAKEFIELD SIR WALTER'S PEGGY	9372	561	Jr2—365
WAKEFIELD VALOR'S ROSEMARY	14812	665	6yrs—365
WAKEFIELD LILAC	12973	653	6yrs—365C
WAKEFIELD SIR WALTER'S JUDY	14166	658	Jr2—365
WAKEFIELD YEOMAN'S BERNICE	11256	579	Jr2—365C
WAKEFIELD FRISCO'S VIOLET	10864	544	Jr2—365
WAKEFIELD SIR WALTER'S ELSIE	9138	482	Sr2—365
WAKEFIELD ROSE MAXIM'S WILLENA	11500	577	Jr2—365
WAKEFIELD MAJESTY'S HELENA	13153	702	Jr4—365
WAKEFIELD WARRIOR'S GRACIOUS	9366	525	Jr2—365
WAKEFIELD WARRIOR'S PATTIE	7186	397	Jr2—365C
WAKEFIELD VALOR'S VICTORIA	13728	684	6yrs—365C
WAKEFIELD FRISCO'S POLLY	8075	420	Sr2—365C—982 T. M.
WAKEFIELD ROSE MAXIM'S BEA	9804	506	Jr2—365
WAKEFIELD WARRIOR'S ELLA	13242	662	Jr2—365C
WAKEFIELD MAJESTY'S GENEVA	9823	518	Sr4—305C—873 T. M. (pending)
WAKEFIELD YEOMAN'S LUCY	12968	620	Jr2—365 (pending)
TOTAL COWS 19	216271	10946	
AVERAGE	11382	576	

Most of the above cows are in calf to, or are being bred to Quail Roost Noble Maxim, Quail Roost Raymost, and Quail Roost Master Max. We also have other good A. R. cows in calf to the above bulls. If they have bulls, they will be for sale.

WAKEFIELD FARM • Wake Forest, North Carolina

Federal Accredited — N. C. Bang's Free 257

George Watts Hill, Owner — W. W. Fitzpatrick, Manager — E. H. Forbes, Superintendent

A Champion . . .

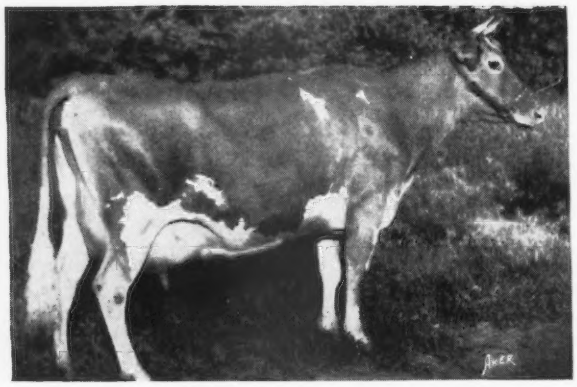

◀ Meadow-Gold Beda

8594—459—Jr2—HIR
9889—536—Jr3—HIR—730 T. M.
On retest 7139—384—Sr4—HIR in 250 days

1st prize 4-year-old at Michigan State Fair, 1947. Senior and Grand Champion cow at the West Michigan Parish Show, 1947.

Beda is a daughter of Meadow-Gold Bethel's Rex, A. R. and paternal sister to Hominy Hill Alice, 16707—817—Jr2—365C, Class Leader 9th place.

Beda is bred to Meadow-Gold Rose King (full brother to Meadow-Gold Rosabell, 14372—733—Jr4—305C, Class Leader 5th place and Meadow-Gold Princess Rose, 19393—884—5yrs—365).

A bull calf by Beda will be for sale

We have **NOW** a son of Meadow-Gold Rosemary (¾ sister to Rosabell), by ROSE KING (Cowham's Coronation Rex, A. R.—Meadow-Gold Rose Queen, 12455—546—EEE—3 A. R. daughters) born March 24, 1948. Rosemary has 7822—397—Sr4—HIR in 261 days, and is a full sister to Meadow-Gold Rosamond, 7624—407—Jr2—305C, 10108—510—5yrs—HIR, on retest with 5307—243—6yrs—HIR in 186 days. This calf is priced reasonably and for sale.

LYRENE FARM • **4329 Hunsberger Ave., N. E., R. R. No. 4, Grand Rapids 5, Michigan**

LYLE HUNSBERGER

Something NEW Has Been Added . . .

HOMINY HILL MONARCH

Born JANUARY 21, 1947

Sire: **McDonald Farms Blueblood King**—a son of Myhaven King and McDonald Farms Blueblood (below).

His Paternal Granddam

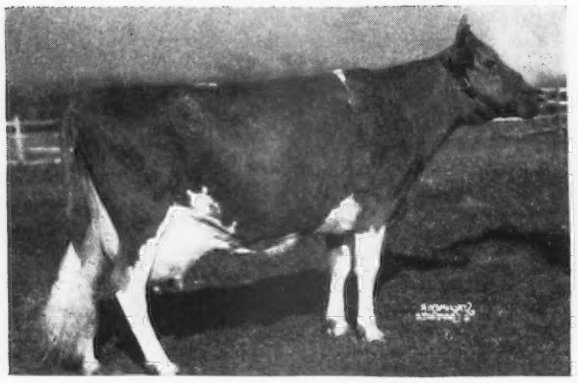

McDONALD FARMS BLUEBLOOD
14068—755—AA
Dam of 4 Excellent daughters.

His Maternal Granddam

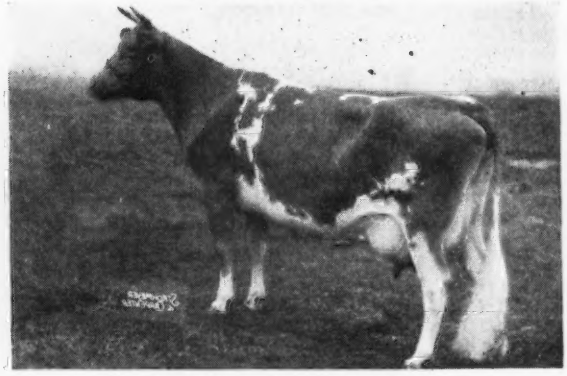

MEADOW-GOLD STARLIGHT
12916—760—6yrs—365C

Dam: **Hominy Hill Moonlight,** 13603—752—Jr2—365. She by Riegeldale Coronation King, A. R. 35 A. R. daughters average 10378—538. Six of his progeny sold for $53,200—average $8,866.

We are proud to INTRODUCE MONARCH. You will hear more about him later.

R. F. D. No. 2, Box 583
B. L. BEAUDETTE, Owner

• **BEACH ROAD FARMS**
Birmingham, Michigan

ELMCREST GUERNSEYS PRODUCE

4 Two-Year-Olds Average 702 lbs. fat

ELMCREST GREY PAULINE
14260—724—Jr2—365C

CLARA OF FLINT HILL
11925—629—Jr2—365

LADY OF FLINT HILL
15160—736—Sr2—365

ELMCREST I. B. ANNABELLA
12172—722—Jr2—365C

(SNAPSHOT)

These and other high producing A. R. cows are being bred to:

McDONALD FARMS PROPHET (FOREMOST PREDICTION, A. R.—MAPLE LANE AFRICANDER'S LASS, 12869—804—AA)

ELMCREST PETER GREY (A son of GAYHEAD'S LORD GREY)

CAUMSETT DEMONSTRATOR (A double grandson of CAUMSETT DYNAMO)

ELMCREST FARMS • *Coxsackie, New York*

JOHN O. AND BERTHA T. YEOMANS, Owners — KAY AND LARRY KLAUS, Managers

Langwater Bred Sires on Cows

Rich in Langwater Inheritance

= A HERD RICH IN PROVED LANGWATER BLOOD LINES

If you are interested in a bull calf that carries proved inheritance, we suggest . . .
Check our 1948 Sales List.

Bull Calves out of A. R. dams or out of cows on test.

Sired by

LANGWATER LOOKWELL, A. R.
Sire: LANGWATER PATRICIAN, A. R., a son of Langwater Pharaoh, A. R., and Langwater Country Flower, A. R.

CURTISS CANDY CHALLENGER ACE
Line-bred to Coronation King of Pine Manor, A. R., and Levity. On the bottom side ACE traces to Langwater Africander.

LOOKWELL or ACE

You be the judge . . . Check our 1948 list

RHEAUME'S VALLEY VIEW FARMS, INC.

HENRY L. RHEAUMES, President — JOHN BRECHEISEN, Manager — DRYDEN, MICHIGAN

ELKHART COUNTY GUERNSEYS

"Guernsey Hot Spot of the Mid-West"

Introducing Our Herd for the First Time . . . MAURANA FARM

Our herd is built around . . .
HILLTOP BUTTERFAT HEARTSEASE
and Old Clara ▼
His Paternal Granddam

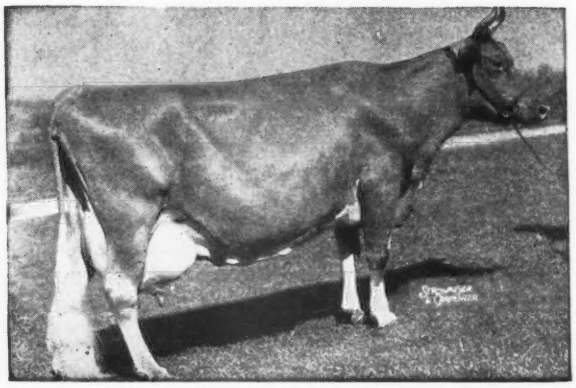

T. B. FREE — CALFHOOD VACCINATION

Goshen, R. 5, Indiana

LINE-BRED BUTTERFATS

Senior Sire
MULHOCAWAY BUTTERFAT HEROD
March 11, 1944
Sire: **Clara's Butterfat, A. R.**
Sire: DUNWALKE BONNY BUTTERFAT, A. R.
◀Dam: IMP. HILLTOP BUTTERFAT'S CLARA
15963—860—7yrs—305C, Former World Record, now Class Leader 2nd Place.
Dam: **Hilltop Butterfat Hilda**
7001—405—GGG
9503—516—EEE
12176—682—B
11640—646—6yrs—305C (2x)
A daughter of Hilltop Governor, A. R.
Hilda is a paternal sister to Hilltop Governor's May Rose, 12472—730—Sr4—305C, Class Leader 3rd Place.
Testing average first 2 years of testing:
1946—460 lbs. fat, average 19.5 cows
1947—449 lbs. fat, average 23 cows
Entire Herd on H. I. R.
HEROD has one daughter in milk making 45—52 fat per month on 2x as 2-year-old.
HEROD has 10 daughters in the herd.
HEROD sons are for sale.

(See our next advertisement, August 15)

H. C. YODER, Manager — Address Correspondence to DR. M. L. WELDY, WAKARUSA, INDIANA

COMMANDO-RAIDER

That's the combination at Archdale

Many of the best daughters of QUAIL ROOST PRINCE RAIDER, A. R., and daughters by his full brother:
QUAIL ROOST MAXIM'S RELIANCE
are being bred to

TRAXLER'S IDEAL COMMANDO
Born: May 15, 1943
A son of Quail Roost Maxim's Ideal, A. R., a son of High Point Prince Maxim, A. R., and traces to Gerar Fanny.

Commando is out of Ethel of Arden, 14037—705—AA. She line-bred to Imp. King of the May.

To Further Strengthen The MAXIM Inheritance We are also using . . .

CLEAR SPRING'S MAXIM DESIGN

Bull calves for sale. Send for our sales list.

FEDERAL ACCREDITED 538613 . . . BANG'S CERT. 230

ARCHDALE FARMS

KINGS MOUNTAIN, N. C.

NEISLER MILLS, INC., Owner — H. P. DIXON, Manager

We Can Offer

COWS—HEIFERS—BULLS

Selected from our more than 200 herds, backed by production and type.

STOCK FOR SALE SIRED BY

1. **CURTISS CANDY DEACON**
   A son of Green Meads Levity King, A. R. (9 A. R. daughters—3 over 700 lbs. fat), and out of a Langwater Holliston granddaughter.
2. **CURTISS CANDY LEVITY FASHION**
   Another Levity King son out of an A. R. daughter of Langwater Hilarity, A. R.
3. **GORDONDALE BELLHOP**
   A son of Green Meads Proud Gallant, A. R.
4. **BOULDER BRIDGE PENNANT**
   A son of Boulder Bridge Distinction, A. R., that is by Wyebrook Matchless, A. R.
5. **MEADOW LODGE'S CLIMAX'S SILVER**
   Combines the blood of both Bournedale Rex, A. R., and Langwater King of the Meads, A. R.
6. **CHURN CREEK HONOR'S DESIGNER**
   A son of Langwater His Honor out of a daughter of Green Meads Designer.

All six sires carry a cross to King of the Meads or County Squire.

STOCK FOR SALE BY THESE BULLS

ADDRESS CORRESPONDENCE TO:

Jefferson County Guernsey Breeders' Association
Fort Atkinson, Wisconsin

VACCINATED
PRODUCERS OF
GOLDEN GUERNSEY MILK

Falcon's Flight Farms

★ HERD FOUNDED 1906 ★ CONTINUOUS A. R. TESTING SINCE 1917 ★

We Are Consigning . . . . . 4 A. R. Cows

to Harry Pate's 20th Glenburnie Sale on July 23

Good sound producers, 1 fresh, 3 due this fall. All have full production pedigrees. One daughter of Falcon's Plutocrat, one by Kathy's Patriot, one by that well proved sire, Coronation Herald, and one by Hasty Pudding of Whimsy Farm (one of the highest proved D. H. I. A. sires).

A Good Herd Sire Prospect

FALCON'S PATRIOT MAJOR

Sire: KATHY'S PATRIOT, a son of Coronation Patriot and Superb's Kathy, half-sister to Superb's Faithful and Superb's Flower.

Dam: IDALADE OF FAIRFIELDS
8872—425—Sr3—305—2x, 10867—512—5yrs—305—3x

Her sire is Mount Hope Satisfaction and her dam is Mount Hope Xanthine.

He combines Green Meadow Coronation King and Prince with the best May Royal blood.

ESTATE B. AUSTIN CHENEY, Owner
ARTHUR H. MAY, Manager
HENRY JENSEN, Herdsman

Litchfield, Connecticut

Here is a GOLDEN SUPREME

Pine Manor Golden Supreme

The Golden Supreme's are coming through
20 daughters in the herd.
4 have finished test:
RUEBURY ANEMONE, 12834—599—Jr3—365
RUEBURY LOBELLA, 12506—523—Jr2—365C
SOUTH WIND MAUD'S MARTHA, 12013—613—Jr2—365C
SOUTH WIND MODONA'S GOLDWYN, 12465—605—Sr2—365 (pending)

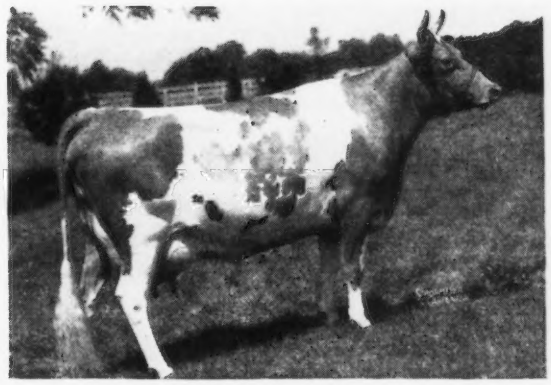

◀**RUEBURY ANEMONE**
12834—599—Jr3—365

8 others are on test doing well. Sons of GOLDEN SUPREME are for sale out of A. R. cows.

COVINGTON HILLS FARM ***R. 6, Covington Rd., Fort Wayne, Indiana***
MR. AND MRS WILLIS GARDNER, OWNERS — LLOYD SIMMONS, MANAGER

Follow the MAX DAUGHTERS *and our other* Producers on test . . .

A double grandson of High Point Prince Maxim

←QUAIL ROOST PRINCE MAX, A. R.

Sire: QUAIL ROOST MAXIM'S PRINCE, A. R.
Dam: QUAIL ROOST MAXIM'S CHRISTINE
12855—736—E, 14437—741—AA
15812—809—A

The Prince Max Daughters on Test:

GRACELAND MAX LARK	8909.3	470.65	Sr2	365		359
GRACELAND MAX LOUISE	7774.6	420.37	Jr3	365	3x	292
GRACELAND MAX MILLIE	6538.8	364.08	5yrs.	305	3x	219
GRACELAND MAX QUEEN	4548.8	247.99	Sr3	305	3x	140
GRACELAND MAX CHIC	3288.5	144.97	Jr2	305	3x	117
GRACELAND MAX ELIZABETH	2679.6	115.67	Sr4	305	3x	85

Other Belnemus Matrons on Test:

GRACELAND LA NOCE DOTTIE	10962.8	530.06	Sr2	365		323
GRACELAND GOLDEN DORTHY	9497.5	446.04	Jr3	365		356
FAIRVIEW'S GERTI-ROSE	8790.1	388.99	Jr3	365	3x	298
FAIRVIEW'S AUDREY GIRL	7251.4	385.03	Jr4	365	3x	298
MATYIKO'S GIANT DIMPLE DAISY	9158.7	383.09	Sr4	365		219
GRACELAND LA NOCE JOSEPHINE	6453.9	336.51	Jr2	365		283
GRACELAND IVANHOE'S MILDRED	6263.3	302.13	5yrs.	365		217
ZIMALCREST IVY'S ILENE	4099.1	192.03	6yrs.	365		117
PRINCE JAMES' NAN OF HIGH VIEW	4132.1	190.04	Sr4	305	3x	116

MAX sons for sale out of high producing cows. Send for price and complete pedigree.

FEDERAL ACCREDITED HERD NO. 319797 . . . . STATE BANG'S FREE NO. 136

C. N. ELAM
Owner

• **BELNEMUS FARM** • *Belona, Virgina*

The Best of Inheritance

MAXIM–FOREMOST All Combined Into One

CLEAR SPRINGS' GAY ADMIRAL

A son of Clear Springs' Advancer, A. R., that is a son of Maxim of Burkeville, A. R.

HIS MATERNAL GRANDDAM

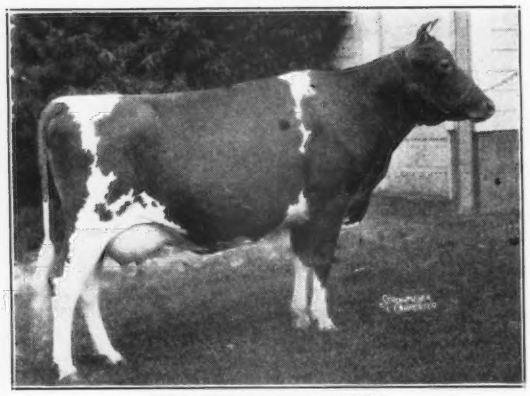

KLONDIKE GAY GRACE
11012—604—F
12380—715—C
15711—906—AA

Gr. Champion, N. C., 1935. Sold for $2,000.
2 A. R. daughters—3 P. R. sons

Gay Admiral is out of Clear Springs' Gracious, 11809—664—FF. She is by Klondike Hollimost, A. R., out of Gay Grace (see above). Gracious is a maternal sister to Clear Springs' Princess Gracie ($5,200).

His sons are now for sale. Send for our sales list.

FEDERAL ACCREDITED HERD NO. 5466007
STATE BANG'S FREE NO. N. C. 801

TWENTY-FOUR KARAT FARM
SALISBURY, N. C.

W. H. LEONARD, Owner — HAROLD E. MYERS Manager

Our Herd is on

Advanced Register Herd Test

ALL cows on 305—2x Milking

	MILK	FAT	AGE
Benton's Bisbee	9123	417	6yrs—305C—2x
Nadine of Gingko Lane	8533	417	6yrs—305C—2x
Abbie of Garden Creek	7249	352	Jr3—305C—2x
Forge Hill Janred	7365	319	Jr4—305C—2x
Ringold Ruth	6766	313	6yrs—305C—2x
Forge Hill Blend's Folly	7280	305	Jr4—305C—2x

Seven others on test are averaging 1089 milk, 46.6 fat.

Farm Fields Nadaline, as Jr3 in 64 days, made 2114—103.3. Sire: Foremost Farm Fields; Dam: Nadine of Gingko Lane.

Farm Fields

WYTHEVILLE, VIRGINIA

HAROLD P. STREET, Owner
HAROLD P. STREET, JR., Manager

NEWS FROM BRAYS ISLAND PLANTATION

We are most pleased to announce the recent selection of three "Bon-Ton" daughters by Grand View Farm, Pfafftown, N. C., and Holiknoll Farm, Franklin, Va. We believe their performance as herd matrons will further support the reputation of these two fine breeding establishments.

BRAYS ISLAND CONSTANCE
9450-523-Sr. 2-305C-610

These two S. C. State Record daughters of "Bon-Ton" were purchased by O. T. Fowler and Zeb V. Gambil, Grand View Farm, Pfafftown, N. C., in the recent Quail Roost Sale.

BRAYS ISLAND DAFFODIL
8859-508-Jr. 3-305C-610

CESOR BON-TON'S PREMIUM

THEIR TYPE AND PRODUCTION SIRE

Brays Island Bon-Ton Actress was purchased by W. M. Camp, Holiknoll Farm, Franklin, Va., in the recent Hendersonville Sale. Her dam, Prince's Glory's Actress, has a record of 11045-512-Sr. 4.

BRAYS ISLAND BON-TON ACTRESS

They Must Pay—Or—They Don't Stay

Write us your needs *Visitors always welcome*

M. B. Sowerby, Herdsman

T. B. and Bang's Accredited

BRAYS ISLAND PLANTATION

F. B. DAVIS, JR., Owner

YEMASSEE, SOUTH CAROLINA

A Brood Cow . . .
IDEAL'S BETH

Classified Very Good

Beth is a daughter of Foremost Maxim's Ideal that is by Quail Roost Maxim's Foremost

9110—437—GHI—730 T. M.
6803—327—DHI—514 T. M.
13282—649—AHI—730 T. M.
11883—547—AHI—672 T. M.
13566—625—8yrs—HIR—730 T.M.

3 consecutive records on 2x milking, standing in stanchions

Beth is dam of HIR daughters and she is also the dam of

KNIGHTDALE MAXIM'S MAJESTY

Born: October 5, 1947

A son of Clear Springs Majesty's Maxim that is by Riegeldale Emory's Majesty—a double grandson of His Majesty of Bournedale, A. R., out of Bournedale Bellona, 14915—751—D, 17871—921—A.

MAJESTY SONS ARE FOR SALE

STATE BANG'S FREE 492
ACCREDITED FOR T. B. NO. 546740

KNIGHTDALE FARM

Guilford College, N. C.

CLARENCE O. KNIGHT–Owners–CHARLES L. KNIGHT

Recent A. R. Records
Completed

	MILK	FAT	AGE
Beaver Creek Joan	12228	624	Jr4—365
Dueweese of Edisto Farms	11643	619	8yrs—365C
Beaver Creek Gay Hornet	12339	611	Jr4—365C
Beaver Creek Ruby	10724	600	Jr4—365C
Beaver Creek Gay Kay	11740	599	Jr3—365C
Beaver Creek Hannah	11970	590	Jr3—365
Sunshine's Maxim Christine	11709	583	5yrs—365C

These and other good A. R. cows are being bred to

RIEGELDALE CONQUEROR'S ADONIS
Traces to both Melba and Bellona

KLONDIKE HOLLIVISTA

Send for our list of available bull calves
Royally bred — reasonably priced

HERD FEDERAL ACCREDITED FOR T. B.
STATE BANG'S FREE NO. 23

BEAVER CREEK FARM, McColl, South Carolina

O. J. FLETCHER, Owner

FORGE HILL FARM

R. D. 4, Newburgh, New York

OUR HERD IS RICH IN BELL BUOY BREEDING

A STRONG CONCENTRATION OF PROVED FOREMOST BLOOD LINES THROUGH SUCCESSIVE USE OF GOOD PROVED SIRES

Our herd for years has been under the Advanced Register Herd Test plan. You can take some of the guess work out of what you buy at Forge Hill. All animals tested as they freshen — not selective testing.

BULL CALVES FOR SALE

— SIRED BY —

FORGE HILL BELLCANDER

Sire: Bell Buoy's Omega, A. R.

Dam: Forge Hill Valucy
12563—661—G

WYCHMERE MARQUIS

Sire: Wychmere Foremost Suquay

Dam: Supreme's Marianne
12936—612—EE
15893—725—A

Their Daughters are In Milk and are the Right Sort

SEND FOR OUR SALES LIST

Address all communications to:
CHARLES A. SLATER, Manager

JOHN WILKIE, Owner

Another Reason We Like Crossbreds

Two Brooks C. Bellerosa

8998—419—Jr3—305C—2x

Starting retest Sr4 and has for April—1174—50.2, May—1187—55.59—2x

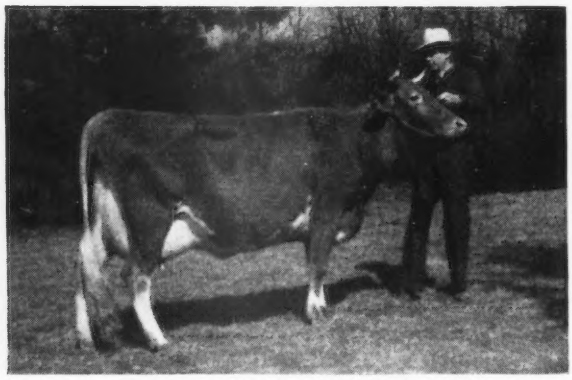

Sire:
CLARA'S HEARTSEASE BUTTERFAT
intensely bred
France's Masher 2d

Dam:
STONY FORD PERUVIAN'S BELLA
Combining France's Masher 2d, Langwater and other Island breeding through Primrose's Butterfat, Langwater Pharaoh, Bella Rosa of the Jetteries, and Langwater Steadfast.

Her last son by Fairlawn Dairymaid's King (double Melba) went to Mr. W. E. Jefferson, Roanoke, Virginia.

TWO BROOKS FARM • Basking Ridge, New Jersey

C. W. BAIRD, Owner

T. B. AND BANG'S ACCREDITED

J. W. WOLFORD, Manager

On the Shore of Lake Ontario

OPEN HEARTH FARM

LAKE ROAD - ONTARIO, NEW YORK

SIRE
FAIRLAWN PEERLESS ACTOR
Herd Sire at Fairlawn
Sire: Green Meadow Peerless
Dam: Bright Lad's Actress
11915—584—G
19146—980—Jr4—365
Classified Excellent at 14 years of age.

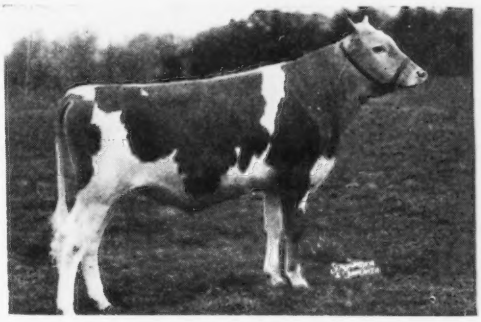

DAM
FAIRLAWN L. MELBA
10683—605—Sr3—365C
Sire: Coronation Leader Sold for $15,000.
Dam: Coronation Rose Melba. Died with hardware while on test as a 2-year-old.

FAIRLAWN MELBA'S ACTOR

We have purchased this outstanding yearling bull at THE GUERNSEY SALE held at Trenton this Spring. We liked this young bull very much for his type and the background that he carries to the great cows that are in his pedigree. This bull has the combination of MIXTER HARDWICK and the LEVITY families. He will be bred to the daughters of GREEN MEADS WILLOW CHIEF, the bull that is doing such an outstanding job in our herd here at OPEN HEARTH.

Mr. Blanchard and I went on a visit and stopped at Harold Wilson's and we admired a beautiful 3-year-old that had just freshened, that was by ROSEMONT REX and out of a daughter of CORNELL ROYAL CALCULATOR, he was the sire of the cow, Calculator's Marigold, whose udder was used as the model on the GUERNSEY COW. This young cow milked up to 48 lbs. on twice-a-day milking and at this time is still putting out 38 lbs. having been fresh now for six months. We bought her and also was promised another daughter of Rosemont Rex for our 2nd Wayne County Sale that was due to freshen just before the Sale. This heifer freshened just before the Sale and certainly had a score card udder and was milking close to 40 lbs. on Sale day. We bought this heifer for the top of the Sale, $2,000, with Mr. J. M. McDonald being runner-up. We now have 3 daughters of Rosemont Rex in our herd. They really are nice. We have 2 young sons of GREEN MEADS WILLOW CHIEF, out of A. R. cows that are RIGHT, to offer at this time. When in our part of the country, drop in and see the herd.

T. B. ACCREDITED...BANG'S APPROVED VACCINATED

A. S. BLANCHARD, Owner
WEBSTER, N. Y.

C. M. HEPBURN, Manager
ONTARIO, N. Y.

ARDEN FARM

"And thus our life, exempt from public haunt, finds tongues in trees, books in running brooks ... sermons in stones and good in everything." Forest of Arden "As you like it" Shakespeare

T. HOLT HAYWOOD — CLEMMONS, NORTH CAROLINA

Registered Guernseys

His first daughters now in milk . . . FAIRLAWN MAXIM'S FERDINAND

His Dam

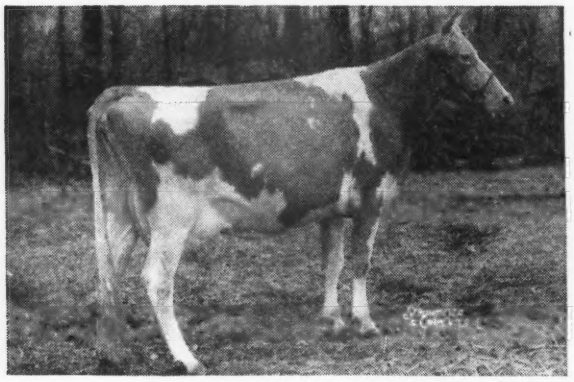

FAIRLAWN PEERLESS DREAM

11461—588—GG, 15306—780—C. A daughter of Green Meadow Peerless, A. R., that is by Green Meadow Coronation Prince, A. R., out of a daughter of Green Meadow Coronation King, A. R.

You will like the **Ferdinands.**

His sons available from time to time.

Sire: QUAIL ROOST ROSE MAXIM, A. R. $11,000.

His Get meets with Buyers' Approval.

Sire of: FAIRLAWN MAXIM'S DEBBIE, 15640—915—6yrs—365

His Maternal Granddam

QUAIL ROOST MAXIM'S PUFF

11793—631—BB

A daughter of High Point Prince Maxim, A. R., 2 A. R. daughters.

T. HOLT HAYWOOD, Owner
JOSH QUINN, Manager

• T. B. ACCREDITED BANG'S FREE •

Clemmons, North Carolina

From the Proved—Popular GOLDEN Family

GLENBURNIE GOLDEN'S LAD

Born: January 22, 1938

Sire: LAD OF THE SPURS' BUTTERFAT, A. R.

New Jersey Meritorious Production Sire.

A son of Hilltop Butterfat Golden Noble, A. R., out of Imp. De Baugy's Daisy Rose, 16502—784—DD, 1 A. R. son—3 A. R. daughters.

Dam: GLENBURNIE GOLDEN, A. R.

10947—644—G

12084—715—E

1 A. R. son—5 A. R. daughters. All over 588 lbs. fat, 1 over 785, 4 over 663. A daughter of Imp. Dunwalk Lad, A. R. and out of the great brood cow—Glenburnie Evangeline, A. R., 8639—579—G, 1 A. R. son—7 A. R. daughters with 3 over 700 lbs. fat.

Conover's Hightstown Guernsey Dairy

CLIFFORD L. CONOVER, Owner

JOHN GRAY, Herdsman

HIGHTSTOWN, NEW JERSEY

Follow the GLAMOUR—ROSEBOY Cross

At Twin Brook Farm

QUAIL ROOST KING GLAMOUR

A son of Quail Roost Maxim King, A. R., that is a full brother to Quail Roost Maxim's May Rose, 11813—708—F, 15227—867—BB.

Glamour is out of the proved A. R. brood cow, Rose Bud of Burkeville, 13853—777—A, 6 A. R. daughters.

QUAIL ROOST NOBLE ROSEBOY

A son of Cesor Noble Maxim, A. R. and out of Quail Roost Queen Rosebud, 9185—559—E, that is a full sister to our Glamour bull.

The Roseboy—Glamour Cross doubles up the Rose Bud family inheritance.

Bull calves rich in these proved lines are now for sale

T. B. ACCREDITED . . . BANG'S FREE

TWIN BROOK FARM

Mocksville, North Carolina

P. B. BLACKWELDER — J. C. SANFORD

TOPS . . .

at the

1948 Guernsey Sale

A Maternal Brother To

— OUR SIRE —

McDONALD FARMS OBERLAND

Sold for $8,000 at the 1948 Guernsey Sale.

OBERLAND COMES FROM A GREAT COW FAMILY. He is out of **Douglaston Lady Augusta,** 12106—607—E.

5 A. R. daughters average 722 lbs. fat. 4 Classified Excellent, 1 classified Very Good. She is the dam of the 1st Produce of Dam, N. G. S., 1947 and she classified Excellent at 14½ years of age.

ONLY COW OF THE BREED TO CLASSIFY EXCELLENT AND HAVE 4 EXCELLENT DAUGHTERS.

You can add this Augusta inheritance to your breeding program. **BUY AN OBERLAND SON TODAY.**

OBERLAND FARMS

CHARLES L. AND LLOYD E. OBER, Owners

NOVELTY - - - OHIO

On Route 87

Here are our credits

	MILK	FAT	AGE	DAYS
Wilburn Carrie Kringle	9285	459	Sr4—HIR	307
Wilburn Dixie's Jewel	10023	444	5yrs—HIR	269
Pickens Hill Glad Girl	10043	439	7yrs—HIR	303
Wilburn Patsy's Girlie	9029	440	8yrs—HIR	303
Fernlea Ruby	9829	418	7yrs—HIR	345
Wilburn Minnie's Indian Girl	8701	406	6yrs—HIR	286
Wilburn Eve's Keepsake	7145	362	Sr4—HIR	251
Daniel's Janet of Locust Grove	7518	339	8yrs—HIR	250
Phyllis of Fernlea	7628	337	7yrs—HIR	257
Snow Girl's Wilburn Carrie	6949	345	11yrs—HIR	234
Eulalia of Ellerslie	6964	332	10yrs—HIR	289
Martie's Dawn of Auburn	6573	280	9yrs—HIR	257
Wilburn Effie's Joan	5127	228	6yrs—HIR	138
Bessie's Little Bell	3549	200	Sr4—HIR	122
Wilburn Lady's June	3353	145	6yrs—HIR	97
Belmont Glamour	2917	140	Sr3—HIR	89
Ivakota's Rose's Baby	2654	122	Jr3—HIR	70
Lula of Ellerslie	2667	105	7yrs—HIR	106
Blondie of Plymouth	1744	104	5yrs—HIR	78

Sons of our sires out of these and other good cows for sale.

McDonald Farms High Laird
(McDonald Farms Hightime, A. R.—
McDonald Farms Honoria, 10972—614—GG)

McDonald Farms Imperial
(McDonald Farms Prediction, A. R.
McDonald Farms Ellen, 11465—685—6yrs—365C)

Come to the farm and see the females and select your next herd sire.

T. B. ACCREDITED 319703 . . . STATE BANG'S FREE 40

WILBURN FARM

Fredericksburg, Virginia, 3 miles west on Highway 3

W. S. DICKINSON & SON, Owners

Tel. CHANCELLOR 1203

3rd ANNUAL SALE *of the*

Tidewater Guernsey Breeders' Association

At the Fair-grounds, Warsaw, Virginia
Thursday, August 19, 1948—12:30 P. M.

ALREADY IN

8 cows all fresh or due; 21 bred heifers, many of them due near sale time and for early fall calving; 19 top notch open heifers. Others being selected.

Stewart Rivers in Charge of Selections

Quoting from Stewart's recent letter, "I think this is a really nice lot of cattle and there will be more close springers and more cows than last year, and perhaps 15 head from Burkeville (Note W. L. Boswell consignment); also have a nice one coming from Bill Gould".

SEE AUGUST 1 JOURNAL FOR MORE COMPLETE DETAIL

For catalogs address

George B. Salley, Salley Sales Service, Orangeburg, S. C.

PHONES: Office 133—Night 330

KAMILE was our kind of a Cow

We regret that on May 28, 1948 we lost this great cow.

SHE HAD PREVIOUSLY CALVED ON MAY 19, 1948 WITH TWIN BULL CALVES.

One For You . . . One For Us

We will sell one KAMILE son . . . The other will be retained for use at our farm.

Sire

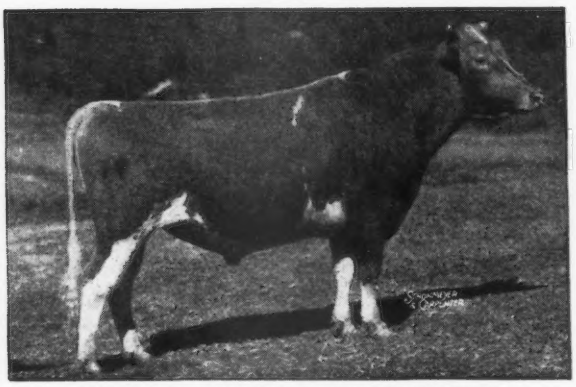

BRYN DU MAXIM DODSWORTH

Dam

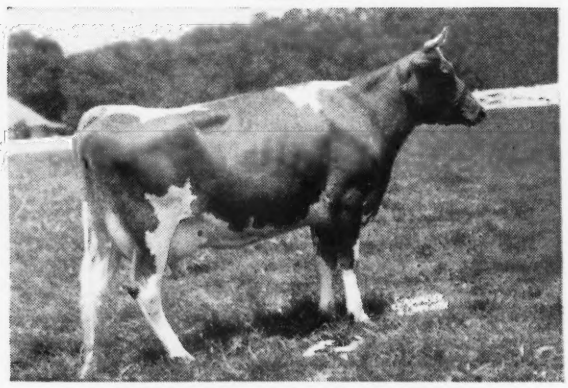

FANNING FIELDS' KAMILE
15701—735—Jr2—365C, N. C. State Champion
18245—881—Jr3—365C, Class Leader 7th Place
17998—821—Sr4—365C (pending). Classified Very Good

Paternal Granddam

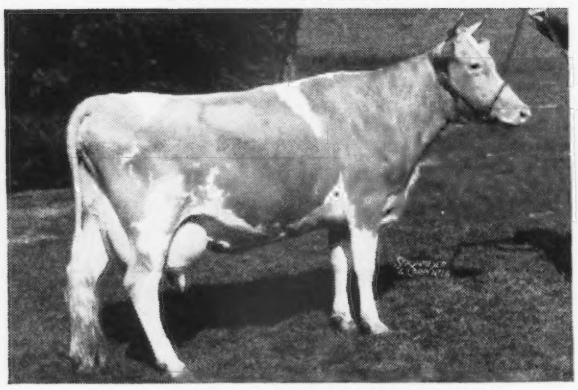

QUAIL ROOST MAXIM'S DONNA
16863—944—A. Classified Very Good

Maternal Granddam

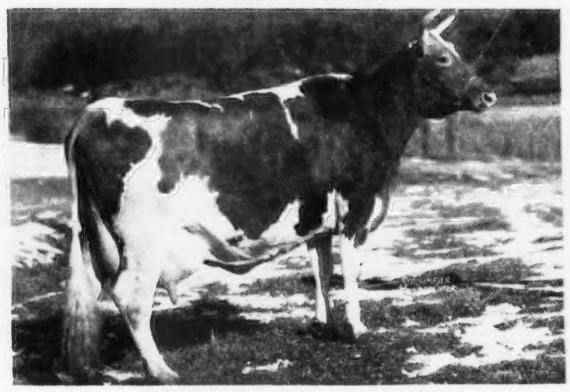

ROUGHWOOD CAMILE
15432—721—A. Classified Excellent (10 years)

Few cows—if any ???—have exceeded KAMILE'S production for the first 3 successive lactations. **3 records average 17315 lbs. milk and 812 lbs. fat.**

A full brother to the twins is now in use at Cowham Farms, Jackson, Michigan. One of the twins will be retained at Shoal Falls Farm, Inc. **AND YOU CAN BUY ONE OF THEM.**

Send for price and pedigree

10 miles from Hendersonville, out Kanuga Road

DAVID KEMP, President — T. B. ACCREDITED . . . BANG'S FREE — IVAN W. BYERS, Manager

Two That are Passing on Class Leader Inheritance

FRANCHESTER REPOSE

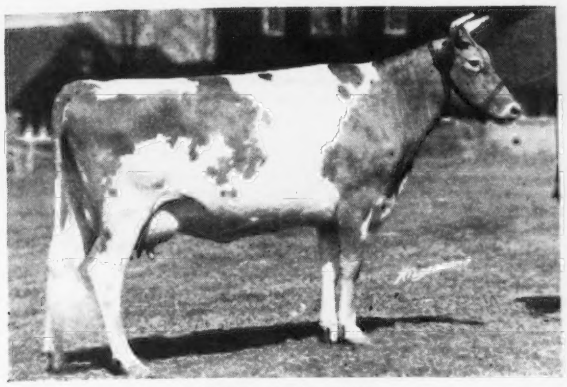

10367—559—GG
11085—582—D
1st 3-year-old, Ind., 1937
1st Aged Cow, Ind., 1939
1st Aged Cow, Ill., 1940
1st Aged Cow, Iowa, 1940

Repose is a daughter of Franchester Clara, 13038—691—G, 17939—920—Sr3—365C, Class Leader 5th Place, 17848—928—B.

2 daughters in our herd.

Jo-Be Annabel
Born: March 31, 1946
Just bred

Jo-Be Hercules' Bernadette
Born: April 18, 1947

SKYLINE CRUSADER'S WANDA

11741—646—Jr2—305C—2x
Class Leader 2nd Place
World Record when made

We are using a son of Wanda, **Jo-Be's Wonderful Champion,** by Skyline Gretta's Challenger. **His first calves are arriving. Get this Class Leader inheritance.**

Reserve a Champion son now.

JOE P. MULLER, Owner **JO-BE FARM** **Route 7, OMAHA, NEBRASKA**

From the Gay Countess Line . . . With Some Prediction Added

KLONDIKE PREMOST DESIGNER

Born: SEPTEMBER 22, 1947

His Sire

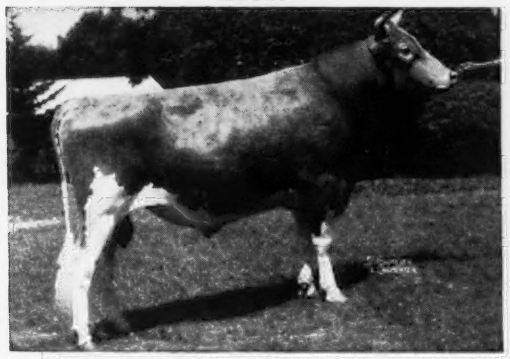

McDONALD FARMS PREDICTMOST, A. R.
13 A. R. daughters. He is a full brother to McDonald Farms Donita, 13493—770—AA, classified Excellent, and to McDonald Farms Faithful, 11647—614—D, classified Very Good.

5 Predictmost's in the 1947 Klondike Sale, 1 bred heifer, 1 open heifer, and 3 bulls under 6 months of age sold for an average of $2,370 per head.

Sire: FOREMOST PREDICTION, A. R., 101 A. R. daughters. 26 over 700 lbs. fat—a few yet to be verified. 46 classified daughters—8 Excellent.

Dam: CORONATION MONITA, 11834—551—BB, 13959—640—A.

His Dam

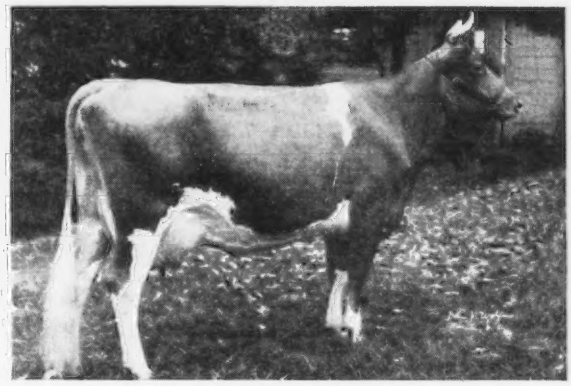

KLONDIKE LIBBY
10361—505—GG, 11462—567—Jr3—365

2nd Dam: Klondike Huntness, 13076—649—BB. Her daughter, Klondike Predictmost Huntress, topped the 1947 Klondike Sale at $3,300.

3rd Dam: KLONDIKE KYOLA, 12537—617—A, 2 A. R. daughters.

4th Dam: KLONDIKE GAY COUNTESS, 11865—609—GG, 4 A. R. daughters.

T. B. ACCREDITED
BANG'S FREE

Burkeville Guernsey Farm, Burkeville, Virginia
LESLIE BOSWELL, Owner (2½ miles out on Highway 360)

Typical FURLOUGH Daughters

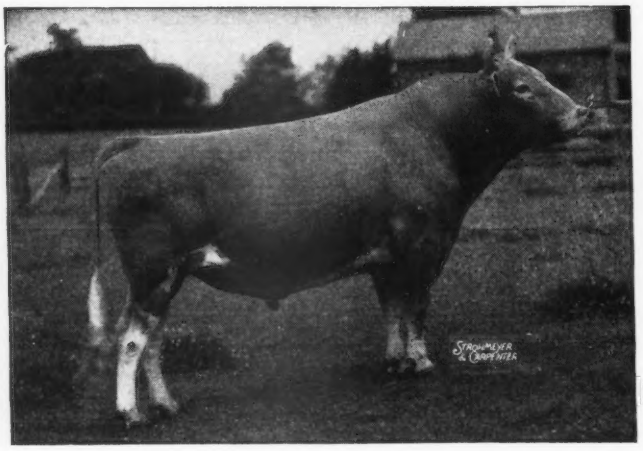

A Proved A. R. Sire

◄ Argilla Furlough

Sire: DOLLY'S FOREMOST OF HIGH ROCK, A. R.

Dam: ARGILLA HONORA
13964—732—G

She is by a son of Dolly's Foremost of High Rock, A. R. Furlough comes from the same females line as Argilla Catamount, A. R., Argilla Formosa, 15875—854—E (6 A. R. daughters).

In Our Herd . . . Two Typical Furloughs

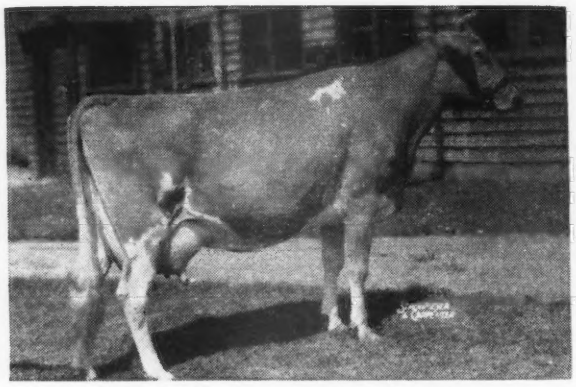

WESTFIELD GOLDEN EVALYN
14016—789—A

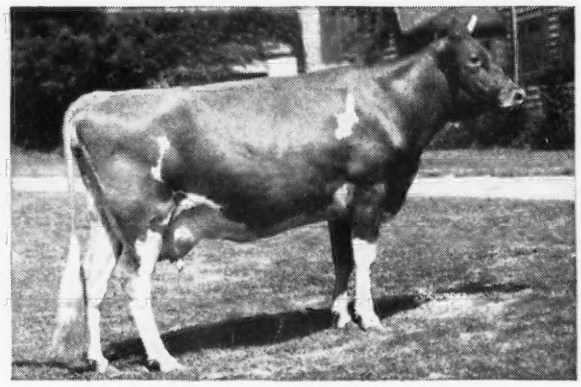

WESTFIELD GOLDEN CLARISSA
12692—639—F

We offer for sale . . . High Hill Captain

Born: June 19, 1947

He is by High Hill Sentinel—a double grandson of Aiyukpa L. Czar, A. R. and out of Argilla Cresta, 12760—708—EE, 14608—769—BB. He is out of Westfield Golden Clara, 12167—620—6yrs—305C—a full sister to Golden Clarissa (see above).

HIGH HILL FARM

North Dartmouth, Massachusetts

R. UDELL THORNTON, Owner — JOHN F. PRENTICE, Manager

ROUGHWOOD GUERNSEYS

100 Head at Center Harbor, New Hampshire

Negative to the Blood Test **ESTABLISHED 1907** ***Federal Accredited***

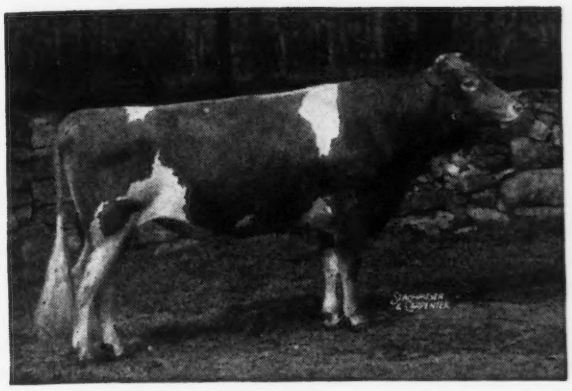

◀ **Chedco Levity King 346901**

One of our Herd Sires

Sire:
CHEDCO CORONATION KING 241118
17 A. R. daughters, 6 P. R. sons

Dam:
CHEDCO HONEYMOON 460447
13548—752—AA

We have two young sons of the above bull for sale. Dam of one has 11000 milk, 515 fat in Class G; dam of other has 11400 milk, 629 fat in Class E. Priced very reasonably.

Address GEORGE N. BARRIE
Superintendent

Chestnut Hill, Massachusetts

Great Brood Cows in the Pedigree of Our Herd Sire

WOODBINE'S DAUGHTER'S MAGNET

Born: December 29, 1945

Magnet is sired by a full brother to Count's Sunshine, 14230—638—G, 17348—873—DD. He is out of Woodbine's Daughter, 11997—645—EE.

MAGNET TRACES TO THESE BROOD COWS

LANGWATER WOODBINE
10493—549—D, 11074—587—B
3 A. R. sons, 5 A. R. daughters

ROYAL'S CONTENTMENT
16696—815—A
4 A. R. sons, 3 A. R. daughters

MIXTER FAITHFUL
12601—744—Sr2—365
7 A. R. sons, 5 A. R. daughters

Are you looking for a few cows—bred heifers—open heifers?

We will sell a few females and also at this time we have 2 top bull calves from our best female line. Send for our sales list.

MEADOWBROOK FARM • Bernardsville, N. J.

HENRY F. RUSCHMANN, Owner ALBERT S. LOMBARD, Manager

∴ Our Herd Has Been Classified ∴

3 Excellent
39 Very Good
89 Good Plus
31 Good
5 Fair
1 Poor

168 HEAD
of
HOME-BRED
LOCUST GROVE
GUERNSEYS
A few are not yet official until their records are completed.

HERE ARE TWO OF THE THREE EXCELLENTS

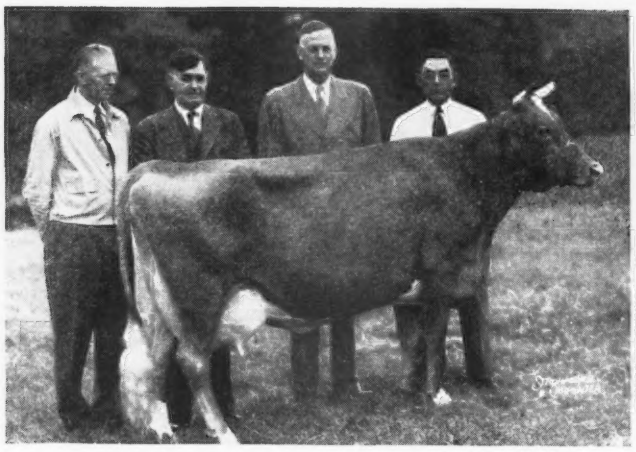

GLENBURNIE GLEN'S VESTA
Classified Excellent
16843—829—Jr4—365 (pending)

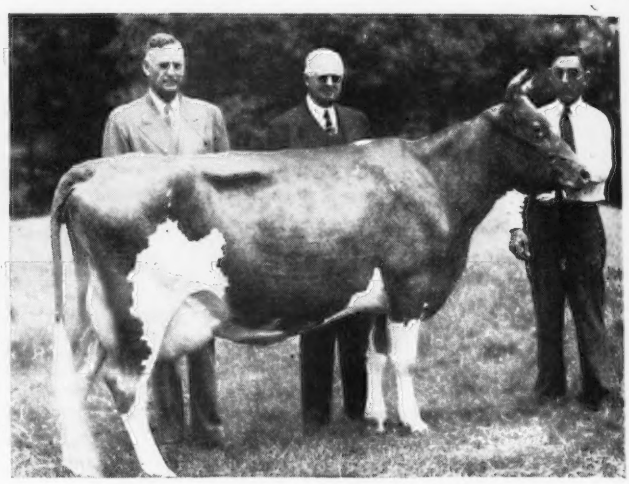

BLOSSOM'S BRIGHT PAULA
Classified Excellent
17738—768—6yrs—365 (pending)

Strongheart's Ruth also classified Excellent in our herd.

These and other outstanding cows are being bred to

ARGILLA PHILOSOPHER (Phil-Isabel)
HORNET'S BRIGHT LAD (Hornet-Actress)
BONDWICK (a son of Bright Lad's Jane)
ROSALIND'S STRONGHEART (a son of Bright Lad's Rosalind)
FAIRLAWN H. INVINCIBLE (a son of Hornet out of a Peerless daughter)

Bull calves by these sires and rich in the proved inheritance of these female lines are usually for sale.

ABBOTTS DAIRIES, INC.
JOSEPH P. BROADHURST
Manager

LOCUST GROVE DAIRIES

W E S T V I L L E -:- N E W J E R S E Y

His Dam

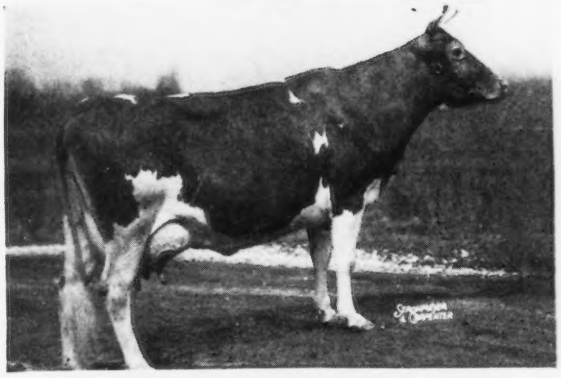

WELCOME-IN FORWARD'S LA ROSA
11418—501—GG, 11970—481—4d
on retest—5505—258—6yrs—305C (2x) in 130 days
A daughter of Langwater Forward, A. R.
La Rosa has 2 daughters in our herd:
DELPARK PROM
on test 4071—160—Jr2—305 (2x) in 122 days.
DELPARK ENGAGEMENT, a heifer.
La Rosa classified Very Good

A Grandson of
Coronation King of Pine Manor, A. R., $11,500
and Langwater Forward, A. R., $15,000

Sonny Acres Sonny Boy

Born: SEPTEMBER 19, 1947

Sire: **PINE MANOR KING'S JADE**

Sire: **Coronation King of Pine Manor, A. R.,** he sire of Curtiss Franchester Levity Ace, $37,000 and Gardenville Coronation King, $45,000.

Dam: **Pine Manor Camille**
11646—553—GG
14042—662—C

2nd Dam: **Princess's Crystal**
13048—709—GG
15660—770—A
17839—903—AA

3rd Dam: **Homestead Princess Primrose**
15935—748—B

A twin to Prom—Delpark Prim, was recently sold to Dunwalke Farms, Inc.

Send for price and extended pedigree on this good individual.

Sonny Acres

GREENTOWN, INDIANA

L. A. PARSONS AND SONS

Friendship Guernseys

ROYAL CRESCENT

A Sire That Is Backed By Outstanding Production

He is a double grandson of Friendship Crescent, A. R., with daughters that really produce . . .

14085—749—BB
16010—705—BB
14214—676—EHI
11960—627—E

Typical of the Friendship Crescent daughters' production

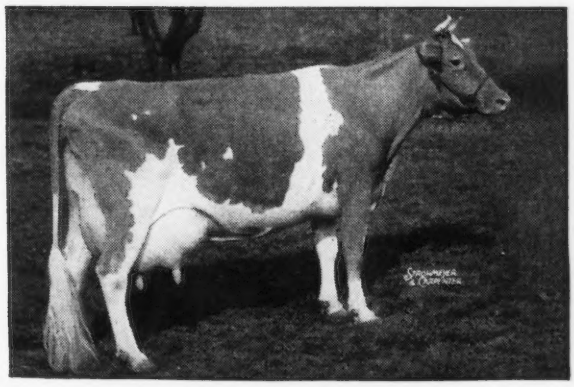

DAM OF ROYAL CRESCENT

HORN'S CLARISSA
18434—884—AHI
17666—909—AA

Sold to Langwater Farm, North Easton, Massachusetts for $2,300. She is also a daughter of Friendship Crescent.

WE CAN OFFER BULL CALVES . . .

Sired by Royal Crescent and out of good A. R. daughters of McDonald Farms Brigadier, A. R., and Friendship Climax Renown. All carry crosses to Valor's Climax.

FEDERAL ACCREDITED

Friendship Guernseys

STATE BANG'S ACCREDITED CERTIFICATE No. 3

Estate of A. A. Thompson **NEW GENEVA, PENNSYLVANIA** **Evelyn Thompson, Manager**

Sikco Farms MAXIMS

Greensboro, North Carolina

Bull Calves For Sale

SIRED BY . . .

FAIRLAWN MAXIM'S HERITOR—a son of Quail Roost Rose Maxim, A. R.
CLEAR SPRINGS MAJESTY'S MAXIM—a son of Riegeldale Melba's Emory, A. R.
SIKCO GOLDEN MAXIM—a son of Bournedale Golden Steadfast, A. R.

Many Are Out of Daughters of Such Well-Known Sires As—

QUAIL ROOST ROSE MAXIM
RIEGELDALE EMORY'S RESOLUTE
FAIRLAWN MAXIM'S HERITOR
QUAIL ROOST LUCKY ACE
FAITHFUL'S MAXIM
RIEGELDALE EMORY'S COMET
BOURNEDALE INHERITANCE
ROSE MAXIM
ROSE BUD'S MAXIM'S KING
RUAYNE KING'S CHIEF
QUAIL ROOST KING MAX
QUAIL ROOST NOBLE SWAIN

The calves carry a **STRONG MAXIM INHERITANCE** and are out of cows with **A. R. RECORDS OR COWS ON TEST.**

Send for our SIKCO SALES LIST.

ACCREDITED HERD FOR T. B. NO. 546543—BANG'S NO. 665

Owner: DR. T. EDGAR SIKES R. F. D. No. 7-Box 426 Manager: RAYMOND ALLCOCK

Belmont View Guernseys Produce...

	MILK	FAT	AGE	
GAY FAIRFAX PATSY	19039	792	8yrs	365
FAIRLADY OF BELMONT VIEW	16284	761	9yrs	365C
BELMONT VIEW LOIS	12648	643	5yrs	365C
FRECKLES OF BELMONT VIEW	12148	635	9yrs	365C
MAY'S TALLENTINA	13644	621	9yrs	365C
EL-MANOR DAWN	13839	620	7yrs	365C
CALLIE OF BELMONT VIEW	12910	601	12yrs	365C
BELMONT VIEW NYMPH	11182	596	Jr4	365
BELMONT VIEW ORPHA	10358	576	Jr2	365C
BELMONT VIEW NANNIE	11316	550	Jr4	365
HIGHBOY'S BOSS' QUEEN	11149	548	10yrs	365C
PATRICIA OF BELMONT VIEW	10391	527	7yrs	365

These and other good A. R. cows are bred to or have bull calves sired by:

Quail Roost King Ned—a son of Quail Roost Maxim King, A. R.

Skybrook Rose Maxim Fashion—a son of Rose Maxim, A. R.

Skybrook Maxim Brilliant—a son of Quail Roost King Brilliant.

Send today for prices on sons of these 3 sires out of A. R. cows like these listed above.

BELMONT VIEW FARM-*Franklin, North Carolina*

FEDERAL ACCREDITED HERD NO. 550238 . . . STATE BANG'S FREE NO. 309

JESS SHOPE, Manager A. B. SLAGLE, Owner HARRY STOUDEMIRE, Herdsman

Bournedale Ace's La Noce—A SHOW BULL

Sire: **BOURNEDLAE MEMOIR'S ACE, A. R.** A number of daughters in the herd that are good. 15 A. R. daughters, 1 A. R. son. Maternal brother to Bournedale Golden Steadfast, A. R.

The female line behind Ace's La Noce

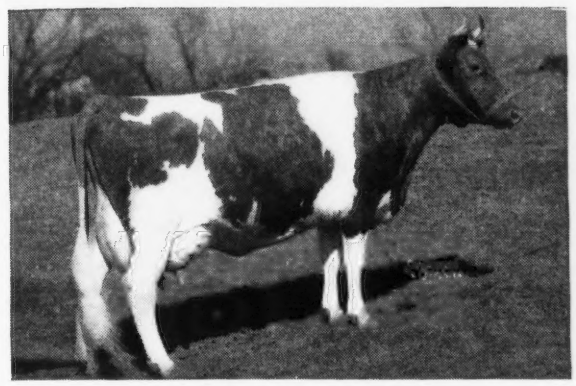

Dam: **BOURNEDALE QUEEN LA NOCE**
10450—567—GG
14849—807—BB
2 A. R. daughters

BOURNEDALE LA BELLE
12599—737—FF
BOURNEDALE LADY LA NOCE
13385—757—EE

We generally have sons available by Ace's La Noce
out of high producing dams. They are show calves.

BOURNEDALE GUERNSEYS

JULIA DYCKMAN ANDRUS MEMORIAL, INC. 1156 N. BROADWAY, YONKERS, N. Y.

From the MONITA family . . . An own son of PREDICTION

McDONALD FARMS HIS EXCELLENCE

7 nearest dams average 770 lbs. fat
7 nearest sires are ALL A. R.

Did you ever stop to think about the inheritance in back of—

HIS EXCELLENCE

1. . . . He is sired by the noted proved A. R. sire, **Foremost Prediction.** 101 of 115 registered daughters have completed records, a few pending verification, average over 600 lbs. fat. 26 have completed records over 700 lbs. fat, a few not yet verified. 46 classified daughters—eight Excellent to make him the leading sire of the breed for Excellent daughters. Winner of Peer Challenge Trophy, 1940, 1941, 1947. Winner Quail Roost Trophy, 1941, 1947. Sire of 7 firsts 1941 N. D. S. and 4 firsts 1947 National Show.

2. . . . He is a full brother to McDonald Farms Donita, 13493—770—AA, classified Excellent at 9 years of age. He is also a full brother to McDonald Farms Faithful, 11647—614—D, classified Very Good.

3. . . . A full brother is now in service at Klondike Farm, Elkin, N. C. The 5 sons and daughters by his full brother sold in the 1947 Klondike Sale for an average of $2,370 per head and included 1 bred heifer, 1 open heifer and 3 bulls under 6 months of age.

4. . . . An undefeated two-year-old bull at Maryland, E. S. E. and National, 1947 is out of a full sister to our bull. This bull, McDonald Farms King Don, out of Donita, is being retained at McDonald Farms, Cortland, New York.

HIS SONS ARE FOR SALE. THEY HAVE **ALL** THIS INHERITANCE AND ARE PRICED TO SELL. **We will also occasionally sell a few females.**

BENTON FARMS • Middleburg, Virginia

DANIEL C. SANDS Please address all correspondence to SAMUEL L. MOYER

Mount Ephraim Farms

REGISTERED GUERNSEY CATTLE

Snow Hill, Md.

Looking to the Future . . .

Gardenville Coronation Prince

Dropped: NOVEMBER 12, 1944

"G."—Great Inheritance

"C."—Champion Type

"P."—Proved Production

One son sold for $12,500 and another son sold for $11,000.

AND

A glimpse of the kind of COWS one likes to build around

From the Tester's report for the month of MAY

NAME	CLASS	NO. DAYS ON TEST	CREDITS FOR MAY		TOTAL CREDITS		TOTAL NO. MILKINGS
HOMESTEAD MASTER'S CHORINE	6	35	1870	103	2065	114	105
COLDSPRING'S ROMULUS' ROSE MAY	6	48	1934	89	2887	134	144
COSQUAY'S ROSEMEL	Sr4	111	1588	89	6151	349	333
COSQUAY'S DOUBLE ROSE	7	49	2219	85	3534	133	147
COSQUAY'S BESSIE	Sr4	100	1586	75	5568	250	300
MT. EPHRAIM'S MAXIM'S ARRABELLA	Sr3	40	1551	74	1954	93	120
McDONALD FARMS VALOR JACKIE	Jr3	59	1250	73	2227	127	177
CORONATION LOIS	Jr4	108	1340	69	4956	254	324
CAUMSETT JESS	Jr2	278	1404	67	12175	551	834
MT. EPHRAIM'S MAXIM'S MARCELLE	Jr3	125	1455	66	6343	272	375
COSQUAY'S BLOSSOM	Jr4	96	1203	62	4757	243	288
COSQUAY'S ROSE HARRIETT	Jr4	183	1354	61	8346	398	394
GROTON HOUSE LEVITY'S ROSETTA	Sr3	161	1453	61	7891	324	483
PINE MANOR KING'S FANCY	7	77	1593	61	3858	157	231
MT. EPHRAIM'S ROSE	Jr2	49	1227	60	1858	89	147
COLDSPRING'S ROMULUS LOTTERY	Jr3	111	1134	57	4746	226	333
HOMESTEAD KING'S SALLIE	7	140	1217	55	5246	284	280
STERLING'S LIZZIE	Sr3	187	881	51	7019	401	561
MT. EPHRAIM'S SUPREME BELLE	Sr3	119	1020	45	4159	202	357
DOROTHEA OF WOLFF-MANOR	9	319	807	44	10467	516	638
HOMESTEAD MASTER'S LELAH	5	305	675	37	9941	505	610
MT. EPHRAIM'S ROSE COUNTESS	Sr3	305	434	23	8493	473	610
COSQUAY'S MARCELLE	5	2	90		90		6

ONE OF THESE SONS SHOULD PROVE A REAL ASSET TO ANY BREEDER

PLAN YOUR SELECTION NOW

T. B. ACCREDITED No. 537018 . . . BANG'S FREE No. 5089

PAUL M. JONES & SON, Owners
PAUL M. JONES, JR., Herdsman
SYDNEY QUERIPEL, Manager
ARCHIE QUERIPEL, Test Cows

MT. EPHRAIM FARMS

"Right on the Chincoteague Bay"

SNOW HILL, MARYLAND

IOWA Guernseys

Here are 2 of the kind that pay the bills

OLD FARMSTEAD SARAH

11366—564—CHI

13370—657—AHI

Lifetime production 105061 Milk—5076 Fat
All 2x milking.

2 daughters in the herd.

OLD FARMSTEAD CLEO

9522—455.0—4years—285 days—D. H. I. A.

9893—505.8—5years—311 days—D. H. I. A.

9725—460.1—6years—292 days—D. H. I. A.

2 daughters in the herd.

OLD FARMSTEAD

HOMER S. FIKE & SON — **Waterloo, Iowa**

WEY ACRES LEVITY DANCER
Born: JANUARY 31, 1947

Sire: **Coronation Levity Prince, A. R.**, sold for $11,000. A line-bred LEVITY. Prince is out of Coronation Levity, A. R., she in turn out of Shuttlewick Levity, A. R.

A Paternal Sister

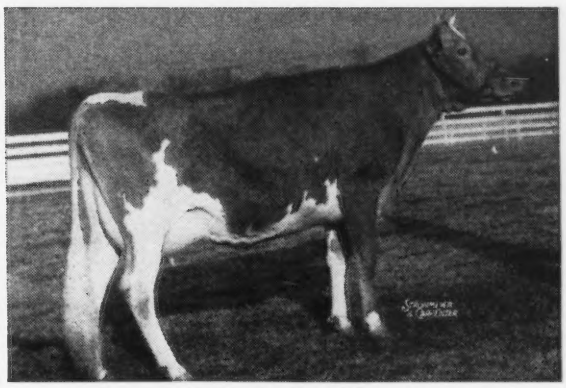

CORONATION ALMA
13558—593—G. Classified Excellent

Dam: **Wey Acres Templar's Daphne**, 14512—702—Sr2—365C (pending). A daughter of Foremost Templar, A. R., he out of the great cow, Valor's Charity.

Dancer sons will be arriving shortly. Consider one for your next herd sire.

THE PINES
WATERLOO, IOWA

EUSTIS GOLINVAUX, Owner — MILO NELSON, Herdsman

Breeders Everywhere Like The Sun Ray Get

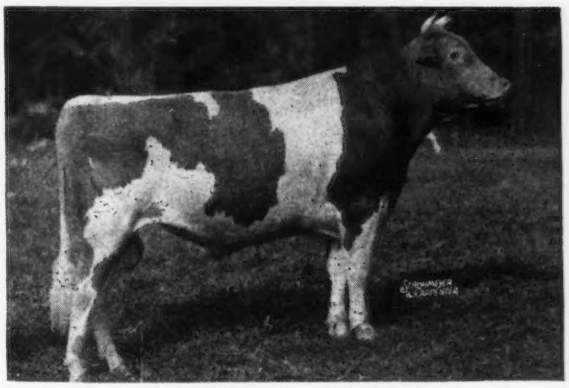

BOULDER BRIDGE KING'S SUN RAY

It was a SUN RAY that topped the 1948 IOWA 4-H CLUB HEIFER SALE.

We congratulate . . . George E. Dannen and Sisters, Melborne, Iowa upon the purchase of **Rosebud Farm Glamour Girl**, a Sun Ray out of a Reminder daughter.

The Reminder—Sun Ray cross is O. K. The first 4 tested Reminders will make over 500 lbs. fat as 2-year-olds on 2x. 1 classified Excellent—5 Very Good.

For your next bull get a SUN RAY out of a REMINDER

ROSEBUD FARM
4 Miles East . . . Polk City, Iowa

ALVIN W. HITZ & SON (BILL)

Acker's Acres

To strengthen the King of the Meads—Rex blood in our herd we are crossing . . .

MEADOW LODGE GENERAL MONITOR
3 nearest dams average 14674—724

Monitor carries a strong concentration of proved Langwater inheritance and traces to both King of the Meads and Rex. He is by a son of the great brood cow, Moonlight's Gentian, 16389—881—AA (classified Excellent).

MEADOW LODGE CLIMAX'S SNOWMAN
He doubles up the blood of the proved Snowdrop family and carries a predominance of proved Langwater blood lines with an infusion of Levity.

Snowman is by a son of Green Meads Queen Snowfli, 12720—758—FF, out of Green Meads Queen Snowflake, A. R. Snowfli and Snowflake are full sisters to Green Meads Levity King, A. R., all being by Langwater King of the Meads, A. R., out of Snowdrop.

Acker's Acres
Waterloo, Iowa

FEDERAL ACCREDITED—BANG'S FREE

DR. W. H. ACKER, Owner
HAYDEN MATTHYS, Herdsman

WADSWORTH FARM

The Pride Get did O. K. at the 1948 Topsfield Spring Show

In a class of 18 Senior Heifer Calves . . . A Pride daughter was third.
In a class of 14 Junior Yearlings . . . Another Pride daughter was also third.

Naturally we are pleased—these were the first two Pride daughters born at our farm.

In a class of 7 . . . The Pride Junior Get was also third.

WE OFFER FOR SALE . . .
A well-bred PRIDE son. This bull calf is out of **Pharos Standard Charity,** 13312—689—AA. A daughter of Wolfpen Standard, A. R. Snapshot taken when dry.

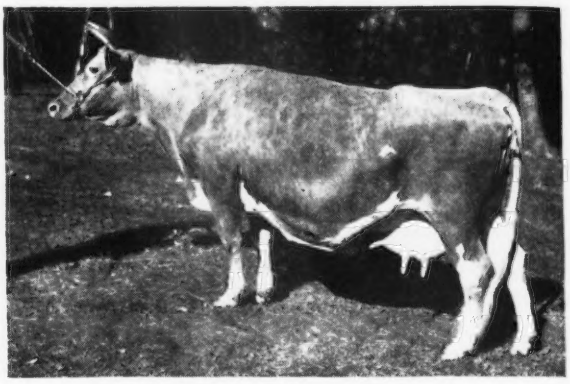

HER SON BY PRIDE IS FOR SALE

SEND FOR PRICE AND PEDIGREE

T. B. ACCREDITED NO. 519211 . . . BANG'S ACCREDITED NO. 83

HAINES-CEBROOK, INC.
GEORGE SANDERSON, President-Owner

A. CLYDE HUNT, Farm Manager
FELIX SHEMCHUK, Herdsman
GEORGETOWN, MASSACHUSETTS, Tel. Geo. 3691

Prediction and Faithful on the top side
Maryann—Count—Traveler on the bottom side

Is it any wonder that breeders are enthusiastic about our sire—

WESTERN GLOW MASTER

MASTER is sired by a son of FOREMOST PREDICTION, A. R. 26 A. R. daughters have records over 700 lbs. fat, a few not yet verified. 8 Excellent daughters. Winner of Peer Challenge Trophy, 1940, 1941, 1947. Sire of 7 firsts at the 1941 N. D. S. and 4 firsts at the 1947 National Show. Winner Quail Roost Trophy, 1941, 1947.

MASTER is out of Western Glow Butterfat Maryann, 13825—763—6yrs—305C—2x. Sold for $14,600 to top the Curtiss Candy Sale, 1946. She is a daughter of the proved sire, **Hilltop Butterfat Count. 6 Count daughters classified—3 were Excellent, 3 were Very Good, 6 of his daughters made 7 Class Leading records.**

MASTER also carries a cross to the great bull **Langwater Traveler.** It is the Traveler blood that has done much to develop many of the leading herds in the far west.

You can buy this inheritance through a MASTER son or a VALIANT son.

BUTTERTON GUERNSEY FARM

Farm located 6 miles northwest of Davis, California on Highway 99-W or 4 miles south of Woodland on 99-W

W. B. DOTY

P. O. Box 268, WOODLAND, CALIFORNIA

IDEAL GUERNSEY FARMS

"The World's Largest Herd of Pure Bred Guernseys"

Langwater Gardenius

January 11, 1930 • January 8, 1946

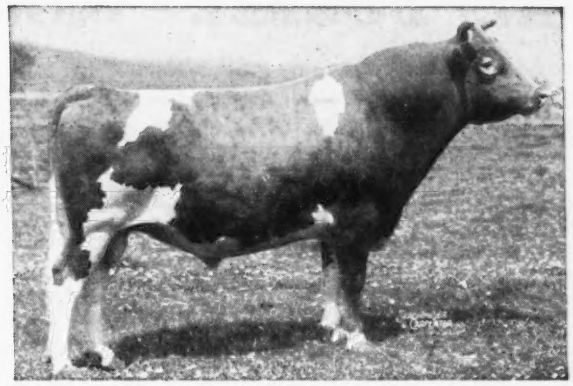

IDEAL'S GARDENIUS' LARUBY
16344—754—5yrs—305C (pending)
IDEAL'S GARDENIUS' P. ROSE
19525—878—AA
17248—757—AA
15760—744—C
IDEAL'S GARDENIUS' CHERIE
17787—872—AA
16896—778—A
15665—774—D
NEW HOPE GARDENIUS'S LAUGHTER
18181—844—EE
IDEAL'S GARDENIUS' PEARLETTE
18107—843—B
17148—809—6yrs—305C,
Class Leader 3rd Place
15974—755—E
17801—886—7yrs—365 (pending)
IDEAL'S GARDENIUS' JENNY
18466—818—AA
15700—701—C
IDEAL'S GARDENIUS' STAR
15231—810—A

IDEAL'S GARDENIUS' PEARL
16416—794—DD
16139—760—A
IDEAL'S GARDENIUS' MAREE
15607—753—D
IDEAL'S GARDENIUS' MAY STAR
16511—729—B
IDEAL'S GARDENIUS' DAY
16170—727—7yrs—365C
IDEAL'S GARDENIUS' GOLDA
14419—725—Jr3—365
GARDENIUS' LADY LANE OF MALLOY
16809—711—AA
IDEAL'S GARDENIUS' DINA
15253—709—C
IDEAL'S GARDENIUS' BET
13677—704—G
IDEAL'S GARDENIUS' CHERINE
15525—728—Sr4—365 in 336 days
(Should make over 750)
IDEAL'S GARDENIUS' SUSIE
13684—685—Sr3—365 in 317 days
(Should make over 700)

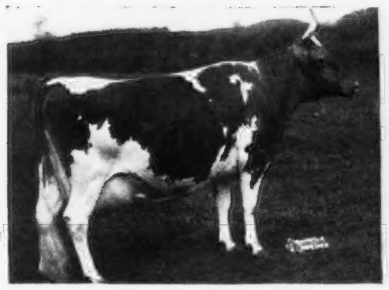

Ideal's Gardenius' Day

Ideal's Gardenius' Pearlette

Ideal's Gardenius' P. Rose

JACOB TANIS & SONS, Proprietors
JOHN TANIS, D. V. M.
WILLIAM AULD, Herdsman.

IDEAL GUERNSEY FARMS

Augusta - Sussex County - New Jersey

"THE PROOF OF THE PUDDING..."

is in the seeing!

Those who have visited Woodacres recently appreciate why the sons of Woodacres Prince Royal are meeting with such favor. We had expected great things from him, and he is giving them to us in far greater measure than we had counted on. His Get is extremely dairy, with refinement, nice open ribbing, with deep bodies—the kind that makes breeding a real satisfaction.

FOR SALE THIS DOUBLE "PRINCE ROYAL"

The Sire

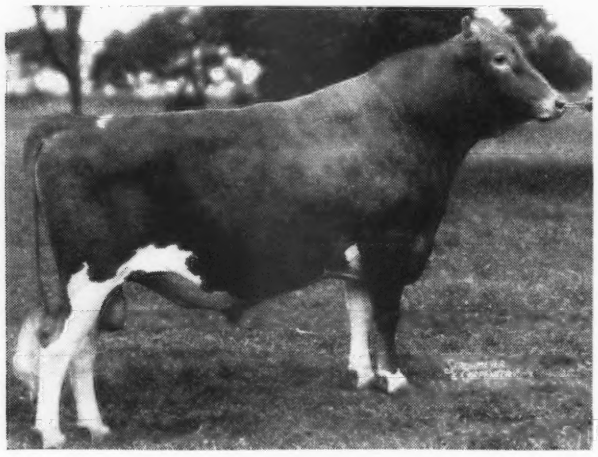

WOODACRES PRINCE ROYAL
Sire: Douglaston Prince Royal
Dam: Woodacres Phelanor
13649—647—DD
Sold for $11,000

He's Bred For Type
He's Bred For Production

Born January 12. The 6 nearest dams of this very pleasing son of Woodacres Prince Royal average 720 lbs. fat. He is out of Woodacres Royal Verona, classified Very Good, and with a record of 15587—748—Sr4—365C. *Royal Verona* is as dairy as they come and carries a beautiful udder. And so does the granddam which at 14 still has an udder tied up the way you want it. He is priced reasonably. Write for complete pedigree.

The Dam

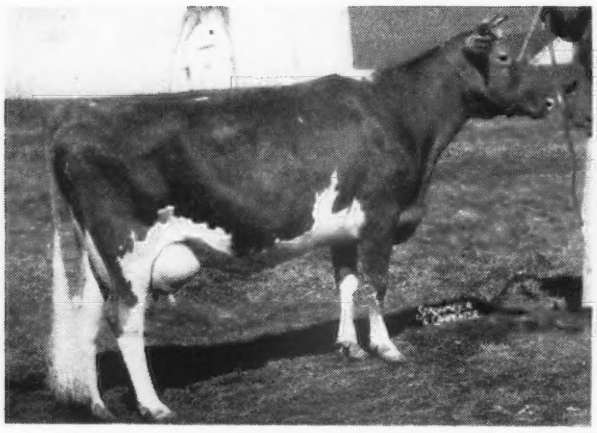

WOODACRES ROYAL VERONA
Classified Very Good
15587—748—Sr4—365C
13223—647—G
Sold for $2,000

The Maternal Granddam

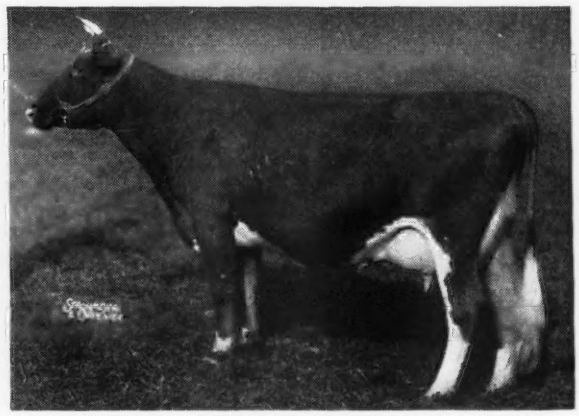

WETHERSFIELD VERONA
Classified Very Good
12905—716—AA

WOODACRES *Guernsey Cattle*
PRINCETON, NEW JERSEY

FEDERAL ACCREDITED HERD NO. 526351
•
N. J. ABORTION FREE HERD NO. 424

ATHERTON W. HOBLER, OWNER • HARRY CARRE, MGR. • BOX 669, PRINCETON, N. J. • TEL. HOPEWELL 361

WHAT THE COWS ARE DOING

ON ADVANCED REGISTER TEST

SPECIAL NOTE: This list contains production credits for all cows, omitting decimals and the month's per cent of butter fat. When more than one month's credit is computed at the same time, only the last month's credit will appear with cumulative totals. These credits are subject to verification and correction until final approval and acceptance and all tests are made on the one-day basis. Animals are tested in seven classes as follows: Five years and over; Sr4, four and one-half to five years; Jr4, four to four and one-half years; Sr3, three and one-half to four years; Jr3, three to three and one-half years; Sr2, two and one-half to three years; Jr2, under two and one-half years.

EXPLANATION OF SYMBOLS

* indicates reentry test.

§ before a Breeder's name indicates all cows are milked twice daily.

† before a cow's name indicates a 305 day record on twice-a-day milking.

¶ before a cow's name indicates a 305 day record on three-time-a-day milking.

If a cow is on 365-day test, neither symbol appears before the cow's name.

Owner and Record	Age	Days	Mo.	Production Credit Milk	Fat	Total Credit Milk	Fat
Abbotts Dairies, Incorporated, Locust Grove Farm, Westville, N. J. ARHT							
*¶Bethany Wistar's Delphine	Sr3	273	Apr	805	38	8699	385
*¶Blossom's Bright Desire	Sr3	201	Apr	955	47	6987	327
*¶Blossom's Bright Hazel	Sr4	272	Apr	878	42	9460	424
†Blossom's Bright Helen	Sr2	305	Mar	33	1	6001	291
S. Blossom's Bright Lad D. Helen's Royal Delia							
*¶Blossom's Bright Maude	Sr3	253	Apr	1423	60	12887	581
*Blossom's Bright Paula	6	365	Apr	984	44	17738	768
S. Blossom's Bright Lad D. Hardwick's Ultra Lady							
*¶Bondette	Jr4	304	Apr	646	32	9754	448
*¶Bondwick's Ambition	Sr4	55	Apr	1736	72	3007	133
S. Bondwick D. Royal Aspiration							
*¶Bondwick's Betsy	Sr3	99	Apr	1138	55	4067	198
S. Bondwick D. Supreme's Betsy							
*Bondwick's Bonnie	Sr3	315	Apr	1124	53	13926	624
Bondwick's Crescent	Jr3	295	Apr	620	29	8400	369
*¶Bondwick's Faith	5	246	Apr	1212	59	11452	549
Bondwick's Glow	Jr2	193	Apr	1011	47	7159	336
*¶Bondwick's Heda	Sr4	80	Apr	1686	72	4558	222
S. Bondwick D. Bright Lad's Janet							
*Bondwick's Iona	Sr4	365	Mar	996	47	16441	738
S. Bondwick D. Amos' Iona							
*¶Bondwick's Island Bee	Jr4	157	Apr	1060	58	6152	330
S. Bondwick D. Supreme's Betsy							
Bondwick's Laurella	Sr2	279	Apr	606	37	6358	346
*¶Bondwick's Mary	6	161	Apr	1117	57	6387	345
Bondwick's Nellie	Jr3	147	Apr	741	42	3758	195
Bondwick's Vallie	Jr2	121	Apr	653	28	2851	118
S. Bondwick D. Regulus Val-Glen							
*¶Bright Lad's Yeoman's Dolly	5	305	Mar	30	1	12417	493
S. Bright Lad's Yeoman D. Great Hopes Dolly							
†Bryncoed's Sandra	Jr3	305	Mar	57	3	7428	390
S. Coldspring's Romulus Archer D. Bryncoed's Alice							
Carbright's Ambition	Jr2	197	Apr	545	28	4082	192
*Carbright's Belle Ann	Jr3	269	Apr	929	40	9615	420
*¶Carbright's Bertha	Jr3	74	Apr	1530	69	3722	190
S. Carbright D. Haddon's Bertha							
Carbright's Estelle	Jr2	365	Apr	63	4	5994	293
S. Carbright D. Count's Estelle							
*¶Carbright's Etta	Jr3	169	Apr	1246	64	7147	354
S. Carbright D. Haddon's Etta							
¶Carbright's Golden Belle	Sr3	99	Apr	1282	57	3731	173
S. Carbright D. Wasteland Golden Belle							
Carbright's Lydia	Jr2	331	Apr	1025	47	11885	537
*†Carbright's Mabel	Jr3	171	Apr	967	44	5892	274
*¶Count's Frances Rose	5	180	Apr	834	43	5985	327
*¶Count's Hope	Jr4	283	Apr	500	26	7594	372
Count's Janet	Sr3	320	Apr	805	54	9045	550
Count's Little Spot	Jr2	69	Apr	1222	51	2626	123
S. Hardwick's Count D. May Valor's Spot							
*¶Count's Radiance	Sr4	240	Apr	1051	50	9403	457
*¶Count's Skylla	Sr3	157	Apr	1344	62	7302	348
Count's Sunshine's Sister	Jr2	77	Apr	1055	53	2575	136
S. Hardwick's Count D. Delhaven Sunshine							
*¶Count's Woodbine	Jr4	198	Apr	1090	63	8234	459
S. Hardwick's Count D. Maywick's Daughter							
*¶Dynamo's Minnie	7	274	Apr	697	37	9388	490
Fairlawn Actor's Jecava	Jr2	193	Apr	547	32	4438	233
*Gardenville Rose Ellen	Sr4	365	Apr	261	14	11030	536
S. Hardwick's Rose King D. Royelen's Proda							
*Glenburnie Glen's Vesta	Jr4	354	Apr	1250	64	16391	807
*Glenburnie Masher's Hera	Jr4	365	Feb	583	32	13350	628
S. Rosewald Glenburnie Masher D. Glenburnie Hera 4th							
*†Goldleigh Romulus Verna	6	295	Apr	889	44	11139	536
*¶Great Hopes Rilla Mae	6	98	Apr	1568	70	5032	228
S. Bright Lad's Regulus D. Great Hopes Maidie							
*¶Janson's Minnie	5	240	Apr	831	47	9014	479
†Janson's Salena	Jr2	305	Apr	538	34	6387	362
S. Janson D. Mulhocaway Butterfat Salena							
Locust Grove Golda	Jr2	282	Apr	766	39	7911	360
*Maywick's Hope	Jr4	246	Apr	400	22	6334	286
Panorama of Birch Brae	6	365	Mar	315	16	11066	505
S. Pyrex D. Myrna of Birch Brae							
*†Proson's Bonnie	Sr4	257	Apr	507	29	6131	314
*†Provost's Fair Lady	5	262	Apr	196	9	6987	335
*¶Royal Betty of L. G.	Sr4	169	Apr	1041	47	6504	308
*¶Shirwick's Rosetta	5	217	Apr	886	48	7263	376
*¶Strongheart's Daffy	Jr4	86	Apr	1118	56	3340	152
S. Rosalind's Strongheart D. Royelen's Daffy							
*Strongheart's Desire	6	365	Mar	206	10	13934	690
S. Rosalind's Strongheart D. Homestead Desire							
*¶Strongheart's Fashion	Sr4	255	Apr	996	45	10740	471
Strongheart's Lady Bella	Jr2	191	Apr	819	37	5354	228
*¶Strongheart's Lady Mary	Sr3	241	Apr	1348	67	12252	583
Strongheart's Loretina	Jr2	365	Mar	317	17	7831	376
S. Rosalind's Strongheart D. Laurel Lock's Tony's Loretina							
Strongheart's Pledge	Jr2	365	Apr	36	1	10452	491
S. Rosalind's Strongheart D. Provost's Promise							
Strongheart's Ruth	Jr2	331	Apr	1280	57	14044	610
Strongheart's Susie	Jr2	365	Mar	303	17	9816	464
S. Rosalind's Strongheart D. Sheik's Susie Q. of Paul Valley							
†Strongheart's Val-Glen	Jr3	305	Mar	647	31	7101	342
S. Rosalind's Strongheart D. Regulus Val-Glen							
¶Strongheart's Woodbine	Jr2	305	Mar	280	15	9966	475
S. Rosalind's Strongheart D. Hardwick's Woodbine							
*Sundancer's Estelle	Sr3	314	Apr	491	28	8255	404
Sundancer's Iona	Jr2	76	Apr	1369	56	3193	136
S. Sundancer D. Bondwick's Iona							
Sundancer's Mabel	Jr2	218	Apr	819	42	6487	317
*¶Sundancer's Poundstock	Jr4	177	Mar	356	17	6118	280
Vagabond's Weymouth	Sr2	129	Apr	1046	50	4704	205
S. Antietam Vagabond D. Antietam Weymouth							
Yeoman's C. Agnes	Jr3	365	Apr	69	4	15097	769
S. Yeoman's Capitola D. Janson's Agnes							
Yeoman's C. Etta	Jr2	151	Apr	782	43	3838	189
Yeoman's C. Gem	Sr2	74	Apr	1132	51	2871	128
S. Yeoman's Capitola D. Blossom's Bright Gem							
*¶Yeoman's C. Helen	Sr3	204	Apr-	1004	59	8396	452
¶Yeoman's C. Lucile	Jr3	99	Apr	1416	72	4907	248
S. Yeoman's Capitola D. Provost's Lucile							
¶Yeoman's C. Sunshine	Jr4	121	Apr	1546	76	6333	301
S. Yeoman's Capitola D. Blossom's Bright Sunshine							
Adams, L. B., Oregon Dairy Farm, Ninety-Six, S. C. ARHT							
¶Bellringer's Fancy	7	115	Apr	1229	51	4561	186
S. Butler Island Bellringer D. Sunflower's Fancy							
¶Glen-Echo King's Kay	6	72	Apr	1069	48	2468	120
S. Quail Roost Blossom King D. Glen Echo Golden Fay							
*Governor's Gladness	6	250	Feb	616	35	7981	454
¶Greenwood's Foremost Kate	Jr2	305	Dec	435	29	7845	423
S. Clear Springs' Hattie's Maxim D. Cavalier Foremost's Kim							
*¶Greenwood's Foremost Kate	Jr3	42	Apr	1108	52	1520	70
S. Clear Springs' Hattie's Maxim D. Cavalier Foremost's Kim							
*¶Johnson's Sweet Lucy	5	87	Apr	1189	57	3449	159
S. Broadland Ambition King D. Johnson's Sad Lucy							
Laco Farm's Maxim's Daisy	8	350	Mar	919	43	12796	576
Oregon's Dictator's Marggie	5	262	Apr	734	38	7822	347
Oregon's Lucky Maxim's Betsy	Jr4	308	Apr	719	39	7466	377
¶Oregon's Lucky Maxim Mattie	Jr3	123	Apr	957	45	3864	178
S. Clear Springs' Lucky Maxim D. Oregon's Dictator's Marggie							
¶Oregon's Maxim's Holliston Pet	Sr3	80	Apr	1243	57	3297	141
S. Laco Farm's Maxim's Holliston D. Laco Farm's Maxim Daisy							
Riegeldale Princess Faith	9	134	Apr	1126	52	5143	210
S. Rockingham Gay Prince D. Majesty's Faith of R. S.							
Aldrich, Stuart M., The Aldrich Farm, Rehoboth, Mass.							
Aldrich Farm Gazelle	Sr2	31	Mar	1418	69		
S. Conrad's Peter D. Monarch's Jasmine							
Conrad's Peter's Dolphin	Jr3	110	Mar	1065	60	4021	207
S. Conrad's Peter D. Crum Creek's Chrysanthemum							
Secret's Experience	Jr3	105	Mar	1082	64	4040	236
S. Green Meads Proud Secret D. Aldrich Farm Canary							
Secret's Lady Luck	Jr3	122	Mar	1182	64	5044	274
S. Green Meads Proud Secret D. Monarch's Sunflower							
Conrad's Michelle	Sr3	48	Mar	1310	70	2016	108
S. Riegeldale Emory's Conrad D. Monarch's Columbia							
Secret's Salome	Jr3	103	Mar	1250	67	4406	226
S. Green Meads Proud Secret D. Birchfield Fame							
Secret's Woodland Spirte	Jr4	105	Mar	1236	68	4298	221
S. Green Meads Proud Secret D. Monarch's Star Blossom							
§Allumbaugh, H. R., Hollylawn Acres, Eugene, Oregon. ARHT							
*†Columbia of Shawnee Springs	Sr3	203	Mar	549	30	4943	251
†Hollylawn's Victory Carol	Jr2	70	Mar	899	39	1929	85
S. Argyll's Victory D. Victory Holly of Hollylawn							
†Hollylawn's Victory Jewel	Jr2	274	Mar	416	22	4961	244
†Hollylawn's Victory Maybelle	Jr2	94	Mar	678	32	2067	91
S. Argyll's Victory D. Victory May of Willaurie Acres							
*†Molly's Opal of Owens Dairy	6	305	Feb	358	19	10376	516
S. Dick Lad of Santiam D. Maize's Molly							
†Princess Victory Ann	Sr2	214	Mar	492	23	3567	178

*†Shawnee Springs Caress Jr4 305 Mar 53 2 6793 268
S. Langwater Argyll D. Holdridge Candota
*†Shawnee Springs Western Queen Sr2 269 Mar 509 28 6184 326
†Victory Cora of Hollylawn Sr2 133 Mar 692 31 3265 153
†Victory Dimple of Hollylawn Jr2 254 Mar 644 36 7076 363
†Victory Laurel of Hollylawn Jr2 58 Mar 880 38 1632 76
S. Argyll's Victory D. Maize's Lassie of Owens Dairy
*†Victory May of Willaurie Acres Sr4 256 Mar 728 41 8934 464
†Victory Nola of Hollylawn Jr2 52 Mar 812 38 1315 67
S. Argyll's Victory D. Meyer Farm Norma

§Andersen, Arnold G., Northmeade Farm, Lawrence, Mich. ARHT
*Hestia Pleasant 5 260 Apr 463 19 6555 275
†Northmeade Corsair's Kildon Jr2 82 Apr 681 30 2035 90
S. Green Meads Corsair D. Hestia Pert
†Northmeade Crown Sapphire Jr2 95 Apr 546 25 1919 95
S. Clay Hill Merry Dancer D. Pine Manor Crown Sapphire
†Northmeade Gardenia Jr2 206 Apr 614 24 4998 232
†Northmeade Honoria Sr2 57 Apr 888 40 1726 79
S. Northmeade Peerless Defiance D. Hestia Precise
*Northmeade Oronoko's Glory Sr4 309 Apr 502 27 8364 438
†Northmeade Peerless Pippin Sr2 107 Apr 743 38 2887 145
S. Northmeade Peerless Defiance D. Northmeade Oronoko's Glory
†Northmeade Primrose Jr2 305 Mar 106 7 4307 239
S. Northmeade Peerless Defiance D. Northmeade Miss Emir
†Northmeade Red Rose Jr2 134 Apr 736 30 3634 162

§Anderson, A. E., Hawthorn Ridge Farm, West Chester, Ohio. ARHT
*†Hawthorn Classy's Rarity 7 243 Apr 675 33 6864 330
*†Hawthorn Crown's Rejoice 6 274 Apr 538 28 7521 357
*†Hawthorn Cunning's Rythm 6 121 Apr 829 34 3878 169
S. Foremost Supreme Royalist D. Hawthorn Dolly's Cunning
†Hawthorn Cunning's Victory Sr2 76 Apr 788 34 2057 89
S. Hawthorn LaNoce's Victorious D. Hawthorn Dolly's Cunning
†Hawthorn Dolly's Charlene Jr2 305 Apr 237 13 6630 337
S. Hawthorn Rapture's Champion D. Dun-Roven Dolly
*†Hawthorn Dolly's Wistful Jr3 257 Apr 291 16 6430 306
S. Colonel's Warrior D. Dun-Roven Dolly
*†Hawthorn Rarity's Carol Sr4 257 Apr 325 21 6745 369
S. Hawthorn Lassie's Centurion D. Hawthorn Classy's Rarity
*†Hawthorn Rarity's Churn-Queen Jr2 230 Apr 627 34 5273 270
†Hawthorn Regent's Charlotte Jr3 74 Apr 933 42 2452 110
S. Hawthorn Rapture's Champion D. Hawthorn Colleen's Regent
*†Hawthorn Rover's Cheerful Sr2 305 Apr 230 12 7089 345
S. Hawthorn Rapture's Champion D. Hawthorn Clover's Rover
†Hawthorn Royalanne's Chosen Jr2 220 Apr 696 40 5786 302
*†Hickory Hill Florentine LaNoce 5 305 Apr 453 20 8457 380
S. Langwater Forward D. Champion Florentine

§Anderson, Don, "the little farm," Fort Collins, Colo. ARHT
*Rosebud of Marine View 6 365 Dec 134 8 8669 441
S. Theo-Vale Bugler D. Crescent Valley Red Rose

§Anderson, Moneta, "the little farm," Fort Collins, Colo. ARHT
†"the little farm" Nina Jr2 131 Feb 789 42 3902 205
S. Chuckanut Premier Prince D. Dick's Nannie of Oak Park

§Appell, Louis J., Sinking Springs Farms, York, Pa.
*†Arlene of Sycamore Run 2d Jr3 137 Apr 1161 54 6260 295
*†Coquette of Sycamore Run Sr4 129 Apr 1649 69 7654 337
†Edge Mount Victory Sr3 270 Apr 964 41 8860 380

§Asumendi, Domingo, Ubilla Farm, Nampa, Idaho. ARHT
*†Aldahome Gwendolyn Jr4 253 Mar 667 34 7401 328
†Ubilla Jarmine Jr2 294 Mar 480 26 6498 337
*†Villa of Kaley Farms Jr4 304 Mar 656 31 9860 449

§Asumendi, Domingo & Sons, Ubilla Farm, Nampa, Idaho. ARHT
†Freer Acres Ilene Jr2 213 Mar 546 26 5031 217
Quality Farm Linn's Charm Jr2 327 Mar 513 25 7412 374
Spot's Rose of Alamosa Jr2 329 Mar 602 27 9357 412
†Ubilla Glendora Jr2 264 Mar 584 34 6287 330

§Atchison, William J., Percy & Margaret, Mt. Pleasant View Farm, Gaylordsville, Conn.
†Margo A. of Mt. Pleasant View Sr2 111 Apr 939 47 3740 178
†Susanna of Mt. Pleasant View Jr4 149 Apr 1049 48 6215 275

§Avery, W. H., Est., Swan Pond's Dairy, Morganton, N. C.
†Betsy of Whip O Will 6 146 Mar 907 46 4875 228
†Swan Ponds Moonbeam 5 115 Feb 750 30 3617 152

§Bainter, Harry, Terra Vista, Goshen, Ind. ARHT
*†Arcadian Marie 5 285 Apr 354 17 7093 306
*†Arcidian Maid 5 201 Apr 812 36 6437 310
*†Invercroft Country Rose 9 114 Apr 1093 45 4607 212
S. Country Gentleman's Royal Lad D. Invercroft Rosie
*†Memorial Althea 10 305 Feb 122 7 10687 507
S. Gold Bond's Prince of H. F. D. Arcadian Allie
*†Terra Vista Allie Jr4 296 Apr 452 25 7167 358
*†Terra Vista Ann Sr4 302 Feb 210 10 8763 428
*†Terra Vista A. Rose Jr3 305 Mar 116 6 7570 342
S. Supreme's Victor D. Lilybelle of Indian Creek
†Terra Vista Bell Jr2 53 Apr 808 36 1458 65
S. Green Meads Levity Count D. Mayo's Wyoming
†Terra Vista Charity Jr2 204 Apr 711 42 5194 281
†Terra Vista Lulu Sr2 153 Apr 560 30 3217 161
S. Pine Manor King's Image D. Arcidian Maid
†Terra Vista Minuet Jr2 59 Apr 796 36 1567 69
S. Pine Manor King's Image D. Memorial Althea
*†Terra Vista Sue's Flax Sr3 159 Feb 121 8 4124 224
*†Trophy's April Jewel 5 236 Apr 503 24 6881 317

Barclay, Dorothy M., Douglaston Manor Farm, Pulaski, N. Y.
Douglaston Baroness Angouleme Sr2 188 Apr 935 49 6167 326
Douglaston Baroness Cora 2 90 Apr 1160 60 3602 162
S. Douglaston Crown Prince D. Douglaston Queen Edith
Douglaston Baroness Fairy Jr2 182 Apr 788 44 4756 249
*Douglaston Baroness Jewel Sr4 86 Apr 1275 65 3795 182
S. Douglaston Crown Prince D. Douglaston Princess Julia
Douglaston Baroness Somers Sr3 349 Feb 925 54 12435 667
Douglaston Baroness Sybil Jr2 184 Apr 840 46 5384 269
Douglaston Clifford's Eleanor Jr3 365 Apr 366 24 11388 664
S. Douglaston Baron Clifford D. Douglaston Baroness Provence
Douglaston Empress Garvagh Jr2 365 Feb 719 42 10368 501
S. Douglaston King George D. Douglaston Maharanee Khapa
*Douglaston Maharanee Khapa 7 343 Apr 870 47 12774 606
Douglaston Maharanee Lingmo 7 365 Apr 162 9 14539 759
S. Douglaston His Royal Highness D. Douglaston Lady Vane
*Douglaston Maharanee Locham 7 333 Apr 1005 56 13948 720
Douglaston Maharani Naropa Sr2 343 Apr 535 32 7439 416
Douglaston Princess Agnes 8 365 Apr 301 17 13969 668
S. Douglaston King Frederick D. Douglaston Anne Boleyn
*Douglaston Princess Margaret 9 365 Mar 559 28 14821 717
S. Douglaston King Frederick D. Douglaston Lady Marguerite
Gardenville Princess Content Jr3 277 Apr 694 38 8465 405

Bauckus, H. H., Greentree Farms, Town Line, N. Y. ARHT
¶Brookside Helen Jr2 289 Apr 525 31 6863 334
Greentree Cavalier Patty Jr2 361 Mar 542 23 8694 375
Greentree Glad Light Jr2 365 Apr 475 26 8005 426
S. Rockingham Green Light D. Caesar's Gladness of Paynehurst
Greentree Rilma Queen Jr3 365 Mar 404 24 10395 519
S. Cathedral Bill Rilma D. Greentree Royal Rose
*Greentree Rilma Sensation 6 354 Mar 748 36 12812 549
Maywood P. Finch Jr2 365 Mar 385 23 8537 469
S. Maywood Regal D. Maywood Reba
Rockmere Betsey Jr4 219 Apr 854 40 7124 335
*Spar Hill Buttercup Sr4 157 Mar 1094 49 6140 283

Beeman, Calvin, Town Line, N. Y.
¶Greentree Princess Topsy Sr3 305 Mar 330 19 8347 420
S. Cathedral King's Caesar D. Greentree Princess Norma

§Berry, C. H., High Hollow Farms, Landgrove, Vt. ARHT
†Lane Farm Chief's Emerald Jr2 305 Feb 382 18 7047 301
S. Canoe Brook Chief D. Lane Farm Goodness
†Lane Farm Majesty's Weetamoe Jr2 305 Feb 127 6 7212 319
S. Birchfield Majesty D. Lane Farm Hosanna
†Lane Farm Promise Sr4 305 Feb 164 8 8632 384
S. Canoe Brook Chief D. Green Meads Queen Portia

§Berry, Hartley, High Hollow Farms, Landgrove, Vt. ARHT
†High Hollow Alice Jr2 305 Feb 259 16 6848 366
S. Big Meadow Reliance D. Flamstead Farm Country Beauty

§Berry, Ruth & Hartley, High Hollow Farms, Landgrove, Vt. ARHT
†Convent's C. Beautiful Jr2 160 Feb 508 23 3320 138

Biever, W. J. & Son, Biever Farms, Adamsdale, Pa. ARHT
Alpha Alert Judy Ann Jr2 153 Mar 807 41 4372 207
Alpha Alert Sara Ann Jr2 168 Apr 735 37 4760 240
S. Riveredge Alert's Primate D. Sara of The Maple Lawn Farm
Alpha Alert Starlite Jr2 365 Feb 397 25 9478 469
S. Riveredge Alert's Primate D. Fairacres Deanna Durbin
*Alpha Charming Coquette 5 198 Apr 1092 50 7524 332
*Alpha Noble Jinx 5 146 Apr 1092 53 5379 261
Alpha Searchlight's Constance Jr2 61 Apr 1015 43 2061 82
S. Caumsett Searchlight D. Coldspring's Romulus Faithful
*Coldspring's Romulus Faithful 6 88 Apr 1377 69 4245 198
S. Langwater Romulus D. Coldspring's Faithful
*Gardenville Princess Merry Jr4 365 Mar 153 9 11944 629
S. Pine Manor King Kenfleur D. Lockshore Merry Maid
*Gayhead's Her Sally 6 171 Apr 820 47 5619 302
*Glad Run Patsy 6 365 Mar 632 33 13558 626
S. Farmhill St. James D. Glad Run Flo

§Bigelow, Nelson S., High Acres Farm, Landgrove, Vt. ARHT
†Whimsy Patria's Paris Jr3 239 Apr 624 30 6988 334
*†Whimsy Thanks 5 239 Apr 749 35 7653 368

§Bigelow, Nelson S. & Elizabeth F., High Acres Farm, Landgrove, Vt. ARHT
Dreamwold Rachel 8 210 Apr 545 28 5955 293
Fairfields Majesty Hope Sr3 101 Apr 860 36 3133 136
S. Coronation Cardinal D. Huntress Ultiena
Fairfields Nimble Fay Jr2 218 Apr 595 27 5479 240

Black, Roger A., Raemelton Farm, Mansfield, Ohio. ARHT
*Raemelton Bright Charm 5 330 Apr 473 21 10345 501
*Raemelton Corking Coronet 7 97 Apr 1426 52 4831 195
S. Raemelton Royal Corking D. Raemelton Coronet
Raemelton Corking Decorous 5 300 Apr 818 41 10018 487
Raemelton Corking Magdalene Jr2 79 Apr 1162 46 3015 114
S. Raemelton Royal Corking D. Raemelton Levity Mag
*Raemelton Corking Marguerite Sr4 355 Apr 324 23 9770 565
*Raemelton Corking Marigold Jr3 236 Apr 849 37 7322 303
*Raemelton Corking Netta 7 135 Apr 1066 59 5022 254
*Raemelton Corking Tranquil 5 365 Mar 509 27 13559 633
S. Raemelton Royal Corking D. Raemelton Triumph Quality
Raemelton Levity Belvora Jr3 265 Apr 723 33 7569 325
Raemelton Levity Bessie Jr3 77 Apr 1263 49 3177 134
S. Pine Manor Levity King D. Raemelton Corking Bess
Raemelton Levity Corinne Sr2 365 Mar 128 7 12153 592
S. Pine Manor Levity King D. Raemelton Corking Coronet
*Raemelton Levity Desire Sr4 136 Apr 832 44 4495 232
Raemelton Levity Glamour Sr2 365 Apr 132 7 11689 573
S. Pine Manor Levity King D. Raemelton Triumph Glamour
*Raemelton Levity Mag Jr4 365 Mar 350 20 12642 600
S. Pine Manor Levity King D. Raemelton Sunny Mag
Raemelton Levity Magnetta Jr2 99 Apr 903 44 3280 149
S. Pine Manor Levity King D. Raemelton Sunny Mag
Raemelton Levity Mary Sr2 109 Apr 993 44 3654 152
Raemelton Levity Princess Jr2 167 Apr 856 43 5253 240
*Raemelton Levity Queen Jr4 365 Mar 61 4 10613 594
S. Pine Manor Levity King D. Raemelton Triumph Queen
Raemelton Levity Sonja Jr2 235 Apr 791 40 6680 311
Raemelton Levity Ultra Jr2 90 Apr 872 38 2609 113
S. Pine Manor Levity King D. Raemelton Royal Queen
*Raemelton Triumph Cora 5 347 Apr 369 25 10132 585
*Raemelton Triumph Duchess Jr3 244 Mar 807 44 7820 389

§Black, S. Bruce, Twin Valley Farm, East Pepperell, Mass. ARHT
†Cologne of Milestones Sr2 191 Apr 535 26 4237 210
†High Mowing Diamond Alibi Sr2 213 Feb 506 27 4520 232
†Trimount's Conqueror's Barbara Jr2 177 Apr 877 36 5789 227
†Trimount's Ruth Sr2 214 Apr 652 30 5268 223
†Twin Valley Corette Sr2 180 Apr 515 31 3786 181

†Twin Valley Levity Alma	Jr4	68	Apr	1196	50	2811	113
S. Stony Ford Levity King	D. Twin Valley Alameta						
†Twin Valley Partner's Adaline	Sr2	201	Apr	605	33	4921	226
†Twin Valley Partner's Dutchess	Sr2	168	Apr	797	37	5155	226
†Twin Valley Partner's Faith	Sr2	193	Apr	795	36	5700	244
†Twin Valley Partner's Melody	Jr2	135	Apr	859	36	4315	161
S. Chedco Partner	D. Twin Valley Lute						
Twin Valley Partner's Prissie	Jr2	362	Mar	301	15	6058	295
Twin Valley Partner's Topsy	Sr2	333	Apr	467	24	7157	326

§Blahnik, George F., Carnival Guernsey Farm, Algoma, Wis. ARHT

†Carnival G. Farm Joyce	Jr3	305	Feb	70	4	6410	322
S. Woody Nook Slogan's Premier	D. Jewel of Carnival 2d						
†Carnival G. Farm Pansy	Jr2	143	Feb	527	26	3138	142
*†Carnival Guernsey Farm Dora	Jr3	305	Feb	108	5	7092	304
S. Arbutus' King of Carnival	D. Ella's Stella of Wildwood						
†Carnival Guernsey Farm Irene	Sr2	136	Feb	659	26	3661	150
*†Carnival Guernsey Farm's Norma	Sr4	305	Jan	322	17	7641	318
S. New Hope Gardenius's Royal	D. Allouez Royce's Kay Francis						
*†Rosalie of Carnival	6	127	Feb	765	33	4199	174

§Blahnik, George F., Mrs., Carnival Guernsey Farm, Algoma, Wis. ARHT

*†Adeline's Brenda of Carnival	7	228	Feb	489	21	6288	245

§Blahnik, Stanley F., Carnival Guernsey Farm, Algoma, Wis. ARHT

*†Carnival G. Farm's Clara	Jr3	115	Feb	556	30	2843	144
*†Guernsey Hill Kathleen	5	305	Feb	182	10	6438	328
S. Ronney's Royal	D. Gardenius's Valiant's Clarabelle						
†Wildwood Levity Iris Babette	Jr2	281	Feb	248	14	4616	234
†Woodland Echo Laura	7	121	Feb	478	22	2684	135

§Blahnik, Stanley F., Mrs., Carnival Guernsey Farm, Algoma, Wis. ARHT

†Carnival Guernsey Farms Bambi	Sr2	136	Feb	614	27	3455	138
†Corium Cid's Jasmine	Jr2	83	Feb	784	28	2408	87
S. Liberty's Cid	D. Corium Duke's Glenna						

§Blahnik, Teddy G., Carnival Guernsey Farm, Algoma, Wis. ARHT

*†Carnival Guernsey Farm Delia	Jr3	232	Feb	395	19	4595	225

§Blakeford Farms, Incorporated, Queenstown, Md. ARHT

Blakeford Carlotta	Jr2	365	Mar	78	4	9952	515
S. Blakeford Lord Jim	D. Broadland Cornelia						
Blakeford Charm	Sr2	230	Mar	699	37	7878	393
Blakeford Cleona	Jr2	365	Feb	71	4	6650	346
S. Blakeford Fancier	D. Blakeford Cleo						
*Blakeford Deanie	Sr3	61	Apr	1381	69	2685	146
S. Blakeford Steadfast King	D. Blakeford Debby						
*Blakeford Delores	Sr3	75	Apr	1593	72	3903	179
S. Blakeford Resolute	D. Blakeford Delphinium						
Blakeford Elegant	Jr2	353	Apr	969	53	12101	610
*¶Blakeford Formosa	8	182	Apr	1184	62	8142	417
Blakeford Helena	Sr2	236	Apr	764	44	6378	359
*Blakeford Lady Fanny	Jr3	230	Apr	1104	47	8209	375
Blakeford Lady Patience	Jr2	178	Apr	957	48	5581	246
Blakeford Lady Wenda	Jr2	305	Apr	857	48	9214	458
Blakeford Lillian	Jr2	182	Apr	946	49	5926	302
*¶Blakeford Moselle	Jr3	259	Mar	356	24	8597	497
S. Blakeford Fancier	D. Blakeford Formosa						
*¶Blakeford Patrice	5	287	Apr	945	59	10885	588
*Blakeford Paula	Jr3	166	Apr	828	41	5097	249
Blakeford Pauline	Sr2	354	Apr	580	36	9316	542
Blakeford Prudence	Jr2	365	Feb	370	26	9896	464
S. Langwater Reveller	D. Blakeford Puffin						
*¶Blakeford Senorita	10	305	Mar	254	16	8916	460
S. Langwater Reveller	D. Franchester Senora						
*Blakeford Tranquility	Jr3	290	Apr	786	42	9551	474
*Cedar Grove's Coronet	Jr3	220	Apr	946	53	8320	424
*¶Reveller's Fanny	13	262	Apr	972	45	9982	451

Blanchard, A. S., Open Hearth Farms, Ontario, N. Y. ARHT

*†Alfacrest's Q. V. Starlene	8	120	Feb	730	35	3355	146
*¶Bethany Favor's Lona	Jr3	204	Mar	712	42	5461	292
*†Bethany Royal Lass	8	200	Mar	714	31	5974	238
*¶Brooklandwood Mitzie	Sr3	305	Mar	555	34	8784	456
S. Brooklandwood Marquis	D. Brooklandwood G. Clarissa						
*¶Chapman's Royal Laura	7	286	Mar	774	37	11214	471
¶Fair Field Betty Rex	Jr2	223	Mar	949	56	6788	336
*¶Fair Field Deanie R.	Jr3	305	Feb	665	40	9858	506
S. Fair Field Royal Rex	D. Fair Field Deanie Victor 2d						
*¶Floranda Princess	10	200	Mar	598	28	5911	267
*¶Foremost Phoebe	9	142	Mar	1063	53	5549	267
*¶Fritzlyn King's Lily	Jr4	305	Mar	39	2	9564	541
S. Antietam Gypsy King	D. Fritzlyn Fashion Lily						
¶Gardenville Autocrat's Rose	Jr2	305	Feb	106	7	7449	422
S. Coronation Autocrat	D. Gardenville Bright Rose						
*¶Lockshore Chancellor's Alberta	9	186	Mar	880	49	5793	289
¶Open Hearth Chief's Laura	Jr2	189	Mar	972	50	6697	339
¶Open Hearth Chief's Paula	Sr2	118	Mar	988	42	4199	188
S. Green Meads Willow Chief	D. Cathedral Paula						
*¶Open Hearth Ken's Mayflower	5	305	Mar	658	31	13028	590
S. Schaaffield Kensington	D. Wychmere Butterfat Mayflower						
*¶Open Hearth Rex's Moonbeam	5	268	Mar	760	37	7919	371
Open Hearth Urania	Sr2	315	Mar	805	41	9298	479
*Ridgewood Gold's Lassie	Sr3	330	Mar	451	23	8659	398
¶Sadie's Royal Shirley	6	116	Mar	1456	69	6200	282
S. Cornell Royal Superb	D. Sadie of Chapman Homestead						
Winbernie Chief Lady Ellen	Sr3	264	Mar	738	37	9354	454
*¶Winbernie Fashion Dawn	Jr4	218	Mar	1067	49	8682	362
*¶Winbernie Forester's Faithful	Jr4	305	Feb	560	28	11446	535
S. Sherwood Forest Kama	D. Wychmere Faith						

Board of Home Missions of The Congregational and Christian Churches, The, Mount Crotched Farm, Deering, N. H. ARHT

†Laurel Aurora	Jr2	61	Dec	1096	54	2188	113
†Laurel Cynthia	Jr2	84	Apr	709	28	2002	85
S. Wethersfield Laurel's Bellarion	D. Howland Gallant Boxwood						
*McDonald Farms Gethel	5	365	Feb	196	12	12571	669
S. McDonald Farms Supreme Blend	D. McDonald Farms Ethel						
†Piscataquog Jane	Sr2	23	Dec	650	30		
S. McDonald Farms Heir	D. Comet's Caryl of Piscatquog						
†Piscataquog Judith	Jr2	228	Apr	982	43	7927	354
¶Witchwood Bopeep	5	255	Jan	962	50	9963	475

Bolton, Charles B., Franchester Farms, Lyndhurst, Ohio. ARHT

¶Arrus Cleo Bond	Jr3	305	Mar	87	5	8153	446
S. Vagabond's Steadfast	D. Franchester Cleo						
Bethany Star Holla	Sr3	114	Apr	1160	48	4816	222
*Bethany Wistar's Lady	6	365	Apr	885	46	18991	886
S. Green Meads Wistar	D. Bethany Pink Lady						
*¶Fairlawn K. Gay Levity	Jr4	305	Mar	703	40	13268	641
S. Fairlawn H. Eastern King	D. Fairlawn Levity						
*Franchester Bedtime Story	5	265	Apr	994	52	10756	519
Franchester Fair Anne	Jr2	273	Apr	923	39	8946	394
Franchester Fair Etta	Jr2	206	Apr	724	40	5544	299
Franchester Fair Lassie	Jr2	206	Apr	1072	45	7674	337
Franchester Free Caper	Sr3	158	Feb	1151	61	6925	335
S. Langwater Freeman	D. Franchester Caper						
Franchester Free Catherine	Jr3	270	Apr	988	48	10777	515
Franchester Free Iona	Sr2	206	Apr	950	45	7502	352
Franchester Free Itchen	Jr2	365	Feb	776	44	12596	626
S. Langwater Freeman	D. Riegeldale Emory's Itchen						
Franchester Free Topaz	Jr2	20	Mar	657	29		
S. Langwater Freeman	D. Franchester Super Careen						
Franchester Handy Iota	Jr3	85	Apr	1742	65	5082	219
S. Langwater Henchman	D. Donna Cain of Elgercon						
Franchester Handy Scarlet	Jr2	90	Apr	977	36	3113	120
S. Langwater Henchman	D. Franchester Scarlet						
Franchester Hero's Girl	Jr2	241	Apr	940	46	7807	387
*Franchester Saint Clarinda	Sr4	365	Apr	726	38	15286	777
S. Franchester Shawnee	D. Franchester Repeat						
*Franchester Saint Kate	Jr4	290	Apr	871	34	11318	504
*Langwater Caroline	5	66	Apr	1846	69	3769	145
S. Langwater Countryman	D. Foremost Labelle						
McDonald Farms King's Kella	Jr2	290	Apr	1098	57	11708	582
*Saint James Champion Juno	Sr4	365	Apr	519	31	13422	706
S. St. James Champion's Champion	D. St. James Philosopher's Jane						
*Shamrock Free Generous	Sr3	365	Mar	173	10	12303	653
S. Langwater Freeman	D. Franchester Noble Alice						
Spencer Farm Austa D.	Sr4	338	Apr	1034	51	13530	640

§Borrecco, J. S., Melody Acres, Fresno, Calif.

†Fresno George's Coral	Sr3	182	Apr	658	36	5022	284
*†Fresno Poplar Beauty	9	236	Apr	1019	52	9413	445
*†Fresno Valor's Ester	Jr4	71	Apr	1351	56	3484	151
S. San Carlos Valor	D. Adohr Blazer Lucy						
*†Fresno Valor's Smarty	Jr3	136	Apr	992	46	5224	243
*†Fresno Valor Tulip	5	305	Mar	628	34	11532	557
S. San Carlos Valor	D. Santa Cruz Prince's Trilby						
Santa Cruz Prince's Trilby	12	275	Mar	727	39	10254	509

§Borrecco, J. W., Melody Acres, Fresno, Calif.

†Fresno Valor Marie	5	305	Mar	239	16	9635	482
S. San Carlos Valor	D. Parkgun Bessie						
San Carlos Karen	8	365	Apr	917	40	12728	547
S. Coronation King Comet	D. Mound City Surprise						

Bowman, H. W., East Bethany, N. Y.

Hero's Miss	Jr3	303	Apr	817	47	9552	439

§Boyd Farm Company, Yuba City, Calif.

†Boyd Farm Fay's Janet	Jr2	171	Apr	622	31	3916	206
Boyd Farm Princess Edify	Sr4	311	Apr	480	25	6941	358
†Boyd Farm Princess Katharine	Sr3	287	Mar	420	28	5623	328
†Boyd Farm Princess Laura	5	251	Apr	697	37	6886	340
†Boyd Farm Princess Lill	5	305	Mar	237	14	8485	428
S. Happyholme Maida's Prince	D. Fay's Libby of Boyd Farm						
†Boyd Farm Royal Jessica	Jr2	85	Feb	275	16	1947	98
S. Boyd Farm Prince Royal	D. Boyd Farm Fred's Jessica						
†Boyd Farm Royal Juno	Jr2	305	Mar	188	11	7240	370
S. Boyd Farm Prince Royal	D. Boyd Farm Princess Juno						
†Boyd Farm Treasure's Wauneta	Jr2	305	Mar	66	4	6535	273
S. Boyd Farm Treasure	D. Princess Wauneta of Boyd Farm						

§Bracken, A. M., Mr. & Mrs., Locust Knoll Farm, Yorktown, Ind. ARHT

*†Golden Arrow Fairy Queen	5	254	Apr	543	22	6205	258
†Locust Knoll's Polly Ann	Sr2	305	Mar	83	4	4646	228
S. Locust Knoll's Admiral	D. Orchard Lawn's Polly						
*†Normandale's Warrior's Marion	Jr4	161	Apr	1021	50	6159	303

Bradshaw, J. H., Jr., Partridge Hall Farm, Lahaska, Pa.

Antietam Jasmine	Jr2	255	Apr	678	27	8131	348
Billie's Rapid Maid	5	78	Apr	1457	64	3667	165
S. Billie of Partridge Hall	D. Jasper's Rebecca Maid						
†Craiglan Gold Charm	5	161	Apr	733	34	4848	244
¶Lime Valley Loveliest	Jr2	74	Apr	1158	47	2625	113
S. McDonald Farms Hobart	D. Lovely of Lime Valley						
†Maywood R. Mayflower	Jr2	140	Apr	764	36	4132	171

Bricker, E. M., Mrs., Eth-Mead Guernsey Farms, Northville, Mich.

*Eth-Mead Coronation Patricia	Sr3	365	Apr	432	28	10288	546
S. Eth-Mead P. Coronation Prince	D. Eth-Mead F. Patricia						
*Eth-Mead FR. Glorianna	6	63	Apr	1551	81	3109	167
S. Coronation Forester	D. Coronation Flory						
*Eth-Mead F. R. Pansette	7	100	Apr	1412	79	5135	249
S. Coronation Forester	D. Meadow-Gold Pansette						
*Eth-Mead FR. Prudence	5	64	Apr	1570	65	3455	202
S. Coronation Forester	D. Meadow-Gold Priscilla						
*Eth-Mead King's Joy	Sr2	365	Feb	320	16	13162	588
S. Eth-Mead FR. Coronation King	D. Eth-Mead FR. Joy						
*Eth-Mead M. Cornflower	Sr4	93	Apr	1366	58	4571	201
S. Coronation Monarch	D. Eth-Mead F. Cornflower						
*Eth-Mead O. Gypsy	Sr3	354	Apr	541	35	10754	598
*Eth-Mead P. Minnie	Sr3	337	Apr	584	29	11737	529
*Riegeldale King's Fannie	Jr3	365	Jan	537	28	13376	659
S. Riegeldale Coronation King	D. Riegeldale McK. Fannie						

§Brinser, Ayers, Linwald Farm, Petersham, Mass. ARHT

*†Linwald Butterfat Arkansas	Sr3	119	Mar	1311	54	5562	228
*†Linwald Butterfat Juniata	5	78	Mar	1351	67	3431	164
*†Linwald Butterfat Vistula	Jr4	245	Mar	361	18	5518	261
*†Linwald Navajo	5	127	Mar	1174	56	5206	252
†Linwald Noble Amazon	Jr2	255	Mar	417	25	4499	248
*†Linwald Noble Nashua	Sr3	71	Mar	880	40	2150	96
S. Linwald Noble Concord	D. Linwald Navajo						

§Brinser, Ayers & Joan Waldo, Linwald Farm, Petersham, Mass. ARHT

*†Forge Hill Levity	5	82	Mar	1081	52	3122	157
†Linwald Afton	Sr2	223	Mar	429	20	5107	235
*†Linwald Butterfat Chicopee	Sr3	102	Mar	857	44	3001	155
*†Linwald Butterfat Dniester	Sr3	261	Mar	380	24	5373	295

†Linwald Butterfat Missouri Sr2 305 Dec 48 3 6624 380
S. Mulhocaway Butterfat Viking D. Trigables Rhoda
*†Linwald Butterfat Missouri Sr3 76 Mar 897 48 2177 114
S. Mulhocaway Butterfat Viking D. Trigables Rhoda
*†Linwald Butterfat Swatara Sr3 143 Mar 808 41 3963 208
*†Linwald Royal Orinoco Jr4 107 Mar 839 36 3300 151

Brookhart, E. J., Ancestral Acres Stock Farm, Celina, Ohio. ARHT

¶Ancestral Acres Catalpa Jr2 188 Mar 754 36 5700 255
*¶Ancestral Acres Esther Jr4 149 Mar 1226 52 6280 275
¶Ancestral Acres Ethel Jr2 183 Mar 771 41 5079 244
*Ancestral Acres Hannah 5 355 Feb 241 18 10481 588
S. Eth-Mead Cathrine's Ajax D. Hazel of Ancestral Acres
*¶Ancestral Acres Karen 5 68 Mar 1296 66 3083 174
S. Eth-Mead Cathrine's Ajax D. Kathryn of Ancestral Acres
¶Ancestral Acres Kathie Jr2 183 Mar 706 43 5177 290
*¶Ancestral Acres Lida 5 51 Mar 1878 79 2943 131
S. King of Ancestral Acres D. Linda of Ancestral Acres
*¶Ancestral Acres Louella Sr4 233 Mar 846 47 7915 408
*¶Ancestral Acres Sandra 5 116 Mar 1211 55 5130 224
*Ancestral Acres Sophia Jr3 349 Mar 647 37 11026 545
*Argilla Peggy Ann Sr3 365 Mar 67 3 10577 517
S. Alfalfa Farm Philosopher D. Argilla Charlotte
¶Boulder Bridge Thetis Jr2 125 Mar 952 46 4168 186
*¶Fairlawn F. P. Izora Jr3 133 Mar 1347 64 6114 292
Hominy Hill King's Rosse Jr2 365 Feb 439 32 9094 533
S. Riegeldale Coronation King D. Red Fox Orator's Rosalie
*Marianna le Rose 2d Sr4 365 Mar 908 41 14883 647
S. Raemelton Royal Corking D. Marianna le Rose
*¶Marietta le Rose 6 165 Mar 1140 56 6573 339
*Meadow Lodge Blossom Time 6 213 Mar 1225 69 9655 504
¶Phylis's Saffron 5 100 Mar 1255 60 4314 193
S. Franchester Steadfast D. Fannie's Phylis
R. F.'s Highlander's Muriel Sr2 175 Mar 998 49 6879 344
Ringgold Dotty Jr3 365 Feb 711 39 14006 671
S. Broadland Baronet D. Hermitcroft Dorthy
*Rock Creek Rosebud Sr4 283 Mar 788 54 10139 610
South Wind Bess' Dolly Jr2 355 Mar 695 47 11456 639

§Brown, Frank D., Jr., Mount Ararat Farms, Port Deposit, Md. ARHT

*†Alert's Best Yet of Mt. Ararat Sr4 95 Jan 1413 60 4684 209
*Alert's Choice of Mt. Ararat Jr4 346 Feb 503 25 11608 536
S. Langwater Alert D. Mt. Ararat's Procris Rose
*†Alert's Delilah of Mt. Ararat Jr3 197 Feb 557 36 5240 277
†Antietam Cinnemon Jr3 147 Feb 746 42 4752 224
*†Bolton's Rilma Rose 10 205 Feb 532 34 6988 380
*†Challenger's Aida 6 87 Feb 1002 57 3165 171
*Churn Creek's Opaline Sr4 230 Feb 845 39 8509 363
*†Clear Spring's Princess Gracie 6 192 Feb 687 44 5718 319
*†Fancier's Blest of Mt. Ararat Sr4 266 Feb 672 43 8862 433
*†Fancier's Cheeta of Mt. Ararat Sr3 223 Feb 858 48 8676 427
*Fancier's Cherie of Mt. Ararat Jr3 341 Feb 433 22 11969 517
S. McDonald Farms Fancier D. Rex's Alfontina of Mt. Ararat
*†Fancier's Dara of Mt. Ararat Jr3 197 Feb 656 41 6181 336
*†Fancier's Diann of Mt. Ararat Jr3 192 Feb 564 33 5166 252
*†Fancier's Dido of Mt. Ararat Jr3 182 Feb 695 43 5808 264
†Fancier's Echo of Mt. Ararat Jr2 244 Feb 571 35 5672 315
†Fancier's Edda of Mt. Ararat Sr2 193 Feb 789 40 6243 291
†Fancier's Elise of Mt. Ararat Sr2 154 Feb 803 38 4726 206
†Fancier's Eloise of Mt. Ararat Jr2 250 Feb 607 36 6680 348
†Fancier's Ettie of Mt. Ararat Jr2 305 Feb 92 5 8638 458
S. McDonald Farms Fancier D. Rex's Nettie of Bolton
*†Fancier's Harriet of Mt. Ararat Jr3 178 Feb 835 50 5847 313
*†Foremost Queeniemae 8 81 Feb 1631 69 4542 185
*†Hercules' Dahlia of Mt. Ararat Jr3 182 Feb 786 44 6512 317
*†King's Adella of Mt. Ararat 5 305 Jan 577 28 13073 551
S. Caroline's King D. Butterfat's Dell
*†King's Adrianna 5 202 Feb 1232 59 9806 430
*†King's Baroness of Mt. Ararat 5 69 Feb 1454 63 3430 155
S. Caroline's King D. Fern Spring Mamie
*King's Bonny of Mt. Ararat 5 332 Feb 361 18 10231 451
*†Maple Lane Africander's Gordie 11 190 Feb 690 36 5692 271
*†Marlboro Patsy Jr4 71 Feb 1497 65 3707 160
S. Rex's Vox Pop of Bolton D. King's Andrea of Mt. Ararat
*†Mt. Ararat Fancier's Cochita Sr3 239 Feb 970 48 10271 465
†Mt. Ararat Royal Empress Jr2 145 Feb 791 34 4127 190
*†Mt. Ararat's Butterfat's Ginnie 6 107 Feb 1199 55 4778 204
*Mt. Ararat's Challenger Rhea 6 342 Feb 780 44 13141 626
*Mt. Ararat's Fashion's Fair 7 216 Feb 722 40 8094 407
*†Mt. Ararat's Sabra 8 274 Feb 807 42 12129 534
*†Pharos Broder King's Frostana Sr4 103 Feb 1187 64 4810 238
*†Rex's Aleen of Mt. Ararat 6 40 Feb 1565 75 2068 102
S. Rex's Vox Pop of Bolton D. Mt. Ararat of Pearl May
*†Rex's Ariadne of Mt. Ararat 5 305 Feb 15 10940 485
S. Rex's Vox Pop of Bolton D. Mt. Ararat's Caroline's Austell
*†Rex's Cola of Mt. Ararat Sr3 130 Feb 1296 57 5951 268
*†Rex's Colleen of Mt. Ararat Jr4 156 Feb 964 45 6145 261
*Rex's Deborah of Mt. Ararat Jr3 216 Feb 638 29 6342 263
*†Rex's Dixanna of Mt. Ararat Jr3 60 Feb 1601 72 3162 153
S. Rex's Vox Pop of Bolton D. Mt. Ararat's Caroline Babe
*†Rex's Dorthea of Mt. Ararat Sr3 181 Feb 1027 52 7381 315
*†Rex's Duchess of Mt. Ararat Jr3 99 Feb 1119 55 4036 207
Rex's Ella of Mt. Ararat Jr2 216 Feb 962 48 7978 349
†Rex's Exquisite of Mt. Ararat Jr2 193 Feb 840 38 6089 252
†Royal's Emerald of Mt. Ararat Jr2 189 Feb 796 41 6326 283
*Sherwood Forest Queen Kudos 7 305 Feb 71 3 10679 477
S. Coronation Potentate D. Sherwood Forest's Arrogant Kay
*†Valiant's Charm of Mt. Ararat Sr4 113 Feb 1291 53 5520 274

Brown, H. H., Glen Echo Farms, Newberry, S. C.

Glen Echo P. J. Edna Jr4 69 Apr 1171 53 2777 132
S. Quail Roost Prince James D. Clear Springs' Maxim A. Eula
Glen Echo P. J. Flo Sr2 298 Apr 710 44 7374 398
Glen Echo P. J. Rachel Sr3 227 Apr 651 36 6275 319
*McDonald Farms Edwina 7 365 Mar 358 20 10752 546
S. Valor's Royal Blend D. Douglaston Lady Mary

Burlingham, Lee & Son, Sunnybrook Guernsey Farm, Dousman, Wis. ARHT

Argevna Novice Sr4 97 Mar 1559 65 4809 197
S. Shoreland Evening Comet D. Argevna Debutante
Jane's Josie Girl 6 115 Mar 1074 52 4178 186
S. Fashion's Royal D. Jewel's Rose Jane
Langmanor Barbara Sr2 200 Mar 849 39 5737 255
Langmanor Beulah Jr2 204 Mar 946 40 6981 288
Langmanor Bonnie Jr2 200 Mar 817 38 5724 251
*Slogan's Lassie Lou 6 200 Mar 1024 43 7391 299
S. Clara's Slogan D. Slogan's Nancy
Slogan's Pretty Polly Jr3 227 Mar 751 33 7032 308

Burlingham, Lloyd, "Ton o'Gold Guernseys," Oconomowoc, Wis.

Ton o'Gold Betsey Jr2 275 Mar 592 25 6078 270
Urbandale Princess Juliana 5 365 Mar 160 9 11639 606
S. War Prince of The Glen D. Urbandale Juliene
Valencian's Beatrice Jr2 152 Mar 847 38 4796 215
Yahara Ann Sr2 260 Mar 617 35 5511 285

Cabell's Incorporated, Coppell, Texas.

¶Cabell's Angelina Royal 5 260 Mar 573 27 7503 336
¶Cabell's Augusta Lou 6 275 Mar 479 22 8750 387
¶Cabell's Betsy Jean 7 301 Mar 67 2 10731 441
S. Humdinger of Primrose D. Marchioness Jean 2d
Cabell's Eleanor of Texas 7 328 Mar 722 32 11708 531
¶Cabell's Judy of Fortune Jr3 258 Mar 581 29 7664 381

Cassatt, E. B., Est., Chesterbrook Farm, Berwyn, Pa. ARHT

¶C. F.'s Golden Slippers Sr2 252 Apr 653 39 6684 387
¶C. F.'s Good Gift Sr2 90 Apr 804 43 2534 124
S. C. F.'s Santa Claus D. C. F.'s Miss Rilma
¶C. F.'s Greeting Jr2 302 Apr 805 43 8879 437
C. F.'s Joyous Sr2 281 Mar 839 42 8815 423
*¶C. F.'s Lady Victory Jr4 121 Apr 1216 61 5249 285
¶C. F.'s Merry Time Jr2 295 Apr 624 38 7380 405
¶C. F.'s Nellie Grey Sr2 305 Apr 72 3 10737 550
S. Coldspring's Romulus Lad D. C. F.'s Nel Gwyn
¶C. F.'s Roman Hyacinth Jr2 143 Apr 1019 53 5210 255
¶C. F.'s Roman Rose Jr2 305 Apr 263 16 8779 487
S. Coldspring's Romulus Lad D. C. F.'s Fancy Rilma Rose
*¶C. F.'s Romulus' Delight Sr4 86 Apr 1464 70 4273 198
S. Coldspring's Romulus Lad D. C. F.'s Nobleman's Delight
¶C. F.'s Romulus' Prank Jr2 305 Apr 592 41 8105 455
S. Coldspring's Romulus Lad D. C. F.'s Madcap
¶C. F.'s Roulette Sr2 227 Apr 651 38 5750 325
¶C. F.'s Smiling Lass Jr2 305 Apr 298 18 9068 505
S. Coldspring's Romulus Lad D. C. F.'s Laughing Eyes
¶C. F.'s Starlet Jr2 78 Apr 1121 55 2981 142
S. C. F.'s Santa Claus D. C. F.'s Lone Star
¶C. F.'s Wild Rose Jr3 305 Apr 131 8 10652 616
S. Coldspring's Romulus Lad D. C. F.'s Fancy Rilma Rose

§Chapman, Frank P., Chapman Homestead, Ontario, N. Y. ARHT

†Chapman's Chief Jane Sr2 168 Mar 719 39 4868 233
Chapman's Chief Rose Jr2 159 Feb 474 26 3750 189
*†Chapman's Foremost Bonnie 6 79 Mar 1482 69 3515 164
S. Foremost Talisman D. Chapman's Royal Bell
†Chapman's Foremost Fantine 6 180 Mar 670 36 5191 264
†Chapman's Patriot Jewel Jr2 135 Mar 588 28 3025 144
†Chapman's Patriot Promise Jr2 84 Mar 960 38 2696 107
S. Charlescote Patriot D. Chapman's Royal Linda
Chapman's Royal Buttercup 5 212 Mar 684 28 6362 256
*†Chapman's Royal Dolly Jr4 84 Mar 1300 58 3692 159
S. McDonald Farms Francois D. Chapman's Royal Dell
†Chapman's Royal Fayette 5 128 Mar 723 38 3091 148
*†Chapman's Royal Inez Sr4 76 Mar 1660 66 3942 166
S. McDonald Farms Francois D. Chapman's Royal Javina
Chapman's Royal Javina 6 365 Mar 114 4 990 478
S. Cornell Royal Superb D. Primrose of Chapman Homestead
†Chapman's Royal Lily Beth Sr4 141 Mar 1323 57 6447 283
†Chapman's Royal Patricia 5 105 Mar 977 43 3604 151
S. Cornell Royal Superb D. Chapman's Royal Annie
†Chapman's Royal Susan 5 263 Mar 641 30 8461 418
†Chapman's Royal Susanna Jr2 178 Jan 537 28 4474 222
†L. Yeoman's Thelma Jr4 73 Mar 629 24 1517 63
S. Aiyukpa L. Yeoman D. M. Gold Mine's Question Mark
†Suzie of Evergreen Farm 14 305 Feb 91 4 10435 482
S. Kordaco's Captain Darby D. Cavalier's Mollie of Evergreen Farm
†Winbernie Fashion Babette Jr3 305 Feb 61 3 9030 406
S. Sherwood Forest Fashion D. Chapman's Royal Betty

Christal, Henry I., Hanover Hill Farm, Yorktown Heights, N. Y.

Bethany Sonsie Sr3 309 Mar 884 64 10549 602
Brookdell Sunna Sr4 365 Feb 573 39 13710 811
S. Red Fox Prince D. Brookdell Sunbeam
*Coronation Surprise 7 255 Jan 990 59 10562 508
†Hanover Hill Molly's Majesty Jr2 72 Mar 857 38 2101 90
S. St. James Champion Blaze D. Majesty's Charm
†Judith of Beech Wood Farm Jr4 103 Mar 1003 43 3672 162
S. Alfadale's Ivan D. Star of Beech Wood Farm
Madrey Farm Levity Mertie Jr2 223 Mar 779 40 6552 306
*Madrey Farm Peerless Diana Jr4 365 Feb 753 38 13915 559
S. Fairlawn Peerless Designer D. Maple Lane Steadfast's Diana
†Madrey Farm Princess Leader Sr2 91 Mar 775 39 2448 124
S. Maple Lane Jacquelin's Prince D. Bournedale Ringleader
Maple Lane Heweshurst's Prim Jr3 365 Mar 34 2 11909 655
S. Maple Lane Jacquelin's Prince D. Heweshurst Frolic's Connie
*McDonald Farms Supreme Levity Jr4 121 Mar 1381 69 5922 321
S. McDonald Farms Supreme King D. Chinquapin Lady Levity
Quinton Stock Farm Betsy Jr2 365 Jan 183 9 11943 549
S. Riegeldale Ben's Taxpayer D. Broadview's Pet Adoration
¶Rose-Ann Butterfat's Isabel Jr4 70 Mar 870 45 2062 100
S. Rockwood Butterfat D. Brooklawn's Ishbel
*Rosewald Ramona 5 108 Mar 997 40 4221 171
S. Langwater Darius D. Blakeford Honora
*Skyline Mystery Sr4 289 Mar 882 55 11166 606
Victor's Valencia 8 314 Mar 1135 71 13311 716

§Church Farm School, Glenloch, Pa.

†Beauty of C. F. S. Jr2 83 Apr 778 42 2161 125
S. Hill Girt Whitford D. Roy's Bella of Whitford
†Bon Ami of C. F. S. Jr2 94 Apr 662 29 2059 95
S. Hill Girt Whitford D. Bonnie Bella of Whitford
†Church Farm School's Rose Jr3 305 Mar 381 22 7479 367
S. Roamer's Duke of Whitford D. Whitford Princess Rose
†Delight of C. F. S. Sr2 132 Apr 930 44 4300 208
†Duke's Alphea of Whitford 7 112 Apr 1084 58 4336 240
†Duke's Ethel of C. F. S. Jr3 166 Apr 561 25 4005 177
†Duke's First of Whitford 8 231 Apr 834 45 8596 443
†Duke's Mary of C. F. S. Jr3 259 Apr 656 36 8559 436
†Duke's Mildred of C. F. S. Sr3 305 Mar 133 8 8347 478
S. Roamer's Duke of Whitford D. Whitford's Mildred
†Duke's Patroness of Whitford 6 297 Apr 551 31 7995 421
†Duke's Princess Rose Queen Jr3 270 Apr 773 39 8496 386
†Duke's Queen of C. F. S. Jr3 233 Apr 684 44 6620 379
†Duke's Rosalie of C. F. S. Jr2 196 Apr 687 34 5020 232
†Duke's Rose Marie of C. F. S. Jr3 182 Apr 686 36 4741 234
†Goldilocks of C. F. S. Jr2 65 Apr 874 40 1861 87
S. Hill Girt Whitford D. Whitford Roy's Red Ridinghood
†Honora of C. F. S. Jr2 273 Apr 709 36 7166 365

*†Lois of C. F. S. Jr4 187 Apr 997 59 7075 387
†Maytime of C. F. S. Jr2 182 Apr 582 33 3962 216
*†Peter Pan's Aileen of Whitford 10 250 Apr 820 39 8865 413
†Roamer's Alphea of C. F. S. Sr3 305 Feb 166 9 8672 391
S. Strongheart's Roamer D. Roy's Reliable of Whitford
†Roamer's Blossom of Whitford 6 283 Apr 789 39 10386 486
†Roamer's Jeanine of C. F. S. Jr2 286 Apr 436 24 5469 276
†Roamer's Jean of C. F. S. Jr2 260 Apr 520 28 6304 325
†Roamer's Precious of C. F. S. Jr2 90 Apr 697 34 2179 103
S. Strongheart's Roamer D. Duke's First of Whitford
†Roamer's Ridinghood of C. F. S. Jr4 85 Apr 1007 49 2859 130
S. Strongheart's Roamer D. Whitford Roy's Red Ridinghood
†Rose Flower of C. F. S. Jr4 305 Mar 584 33 8837 449
S. Hill Girt Whitford D. Rose Petal of Whitford
*†Rose of C. F. S. 5 67 Apr 1285 64 2685 135
S. Hill Girt Whitford D. Duke's Red Rose of Whitford
†Roy's Rosebud of Whitford 7 305 Apr 424 25 10963 557
S. Roy of Hill Girt D. Rose Petal of Whitford
†Whitford's Effie 6 94 Apr 1439 65 4361 196
S. Hill Girt Whitford D. Ethel T. of Whitford
†Whitford's Flower Girl 6 280 Apr 626 33 7613 402
†Whitford's Patronella 5 164 Apr 839 51 5244 315
†Whitford's Rose Queen 5 211 Apr 902 47 7622 375
†Whitford's Spotted Pearl Sr4 305 Jan 254 14 8681 449
S. Hill Girt Whitford D. Whitford Pearl
*†Whitford's Spotted Pearl 5 64 Apr 1156 56 2371 115
S. Hill Girt Whitford D. Whitford Pearl
†Whitford's Valentine 7 207 Apr 869 48 7248 383

§Clemente, Anthony, Mannington Creek Farms, Salem, N. J.
†Fenton's Nellie Jr3 220 Jan 446 22 5902 278

§Cleveland, Reginald M. & Denise G., Rexden Farm, Eatontown, N. J.
*Beaverbrook Sunbeam 6 365 Dec 381 20 11662 553
S. Beaverbrook Radiant Star D. Beaverbrook Sequel
Playhaven's V. Frances Sr3 362 Dec 162 10 7269 374
S. Coronation Valiant D. Playhaven's Y. Frances

§Cleveland, Reginald M. & Reginald M., Jr., Rexden Farm, Eatontown, N. J. ARHT
Gold Star Penny of Rexden Jr2 275 Mar 605 33 6883 363

Coe, Clyde L., Mo-La-Jac Farms, Dothan, Ala. ARHT
¶Actor's Helen 7 152 Mar 1203 63 6002 268
S. Sunshine's Actor D. Barber's Elise
¶Gippy Glory Boy's Pollyanna 8 152 Mar 731 44 4201 246
S. Gippy Prince's Glory Boy D. Gippy Princess Polly
¶Glady's Princess Joy 6 132 Mar 628 32 2830 139
S. Mo-La-Jac Eva's Royal Prince D. Lankford's Gladys
¶Mar-Jons Eva 7 50 Mar 1026 45 1631 76
S. Radiant Pharaoh Lad D. Meadow Vista Electra
¶Mar-Jons Shug 8 152 Mar 535 26 3023 149
S. Radiant Pharaoh Lad D. Meadow Vista Electra
¶Mo-La-Jac Noble Carolyn Jr4 80 Jan 730 45 1873 117
S. Willowood Maxim's Noble Maxim D. Mo-La-Jac Princess Carol
¶Mo-La-Jac Noble Cora Jr2 105 Mar 811 46 2814 155
S. Willowood Maxim's Noble Maxim D. Kemah Notdar Cora
¶Mo-La-Jac Noble Flora Jr2 86 Mar 1045 56 2925 145
S. Willowood Maxim's Noble Maxim D. Riegeldale Viking Fortress
¶Mo-La-Jac Noble Fortune Jr4 120 Mar 871 47 3798 203
S. Willowood Maxim's Noble Maxim D. Riegeldale Viking Fortress
¶Mo-La-Jac Noble Halo Sr3 152 Mar 759 43 3897 209
S. Willowood Maxim's Noble Maxim D. Mo-La-Jac King's Hazel
¶Mo-La-Jac Noble Hattie Jr2 152 Mar 465 27 2494 132
S. Willowood Maxim's Noble Maxim D. Mo-La-Jac King's Hattie
¶Mo-La-Jac Noble Hazel Sr2 80 Mar 790 43 2032 110
S. Willowood Maxim's Noble Maxim D. Mo-La-Jac King's Hazel
¶Mo-La-Jac Noble Irene Sr3 122 Mar 1021 60 4341 242
S. Willowood Maxim's Noble Maxim D. Westmooreland Ida
¶Mo-La-Jac Noble Rhoda Sr2 152 Mar 416 26 2399 140
S. Willowood Maxim's Noble Maxim D. Mo-La-Jac Lucky Ruby
¶Mo-La-Jac Noble Rolina Sr3 92 Jan 897 48 2929 157
S. Willowood Maxim's Noble Maxim D. Westmooreland Carolina
¶Mo-La-Jac Princess Helen 6 50 Mar 1395 57 2098 90
S. Mo-La-Jac Eva's Royal Princess D. Westmooreland Gem
¶Mo-La-Jac Rex's Mary Jr3 92 Jan 931 44 2773 133
S. Quail Roost Lucky Rex D. Mary Ann of Myrtledale

Coker's Pedigreed Seed Company, Hartsville, S. C.
¶Belmont View Nikwassi 5 162 Mar 1001 50 5975 302
Brittony Silver Jessica Sr3 336 Mar 892 53 12193 667
¶Burch's Butterfat Harriett Jr2 265 Feb 995 50 11169 491
S. Hilltop Butterfat Victor D. Burch's Don's Hattie
Clear View Prince's Pet Sr2 217 Mar 901 47 6646 349
*Clyburn Butterfat Rosette 7 81 Mar 1782 90 4782 247
S. Hilltop Butterfat Victor D. Clyburn Ophir's Nancy
Clyburn Emma's Julia 5 228 Mar 1418 61 11575 485
¶Clyburn Silver Rosette Sr3 113 Mar 968 52 4434 206
Coker Don's Betty Lou Jr2 305 Mar 1032 56 10363 552
¶Coker Don's Sweetbriar 8 254 Mar 895 48 9049 448
Coker Holliston Kate Jr4 72 Mar 1141 61 2724 140
S. Coker Butterfat Holliston D. Clyburn Kate
¶Coker King Silver Fairy Sr3 87 Mar 1318 62 3812 188
S. Coker Helen's Silver King D. Coker Double Silver
Coker Noble Kate Sr4 197 Mar 850 48 6523 376
Coker Noble Sweetbriar Jr4 336 Mar 1131 55 13802 655
*Lakemont Anthony's Maid 5 80 Mar 1806 76 4733 210
S. Riegeldale McK Anthony D. Harvester's Maiden
¶Lendolure Ruth Julip Jr4 268 Mar 801 52 8648 476
Monte's Betty Lou 6 349 Mar 1043 59 13378 699
¶Oakhurst Hollie Jr3 275 Mar 576 35 8116 423
*Riegeldale Maxim's Countess 6 365 Mar 978 55 15170 809
S. Riegeldale King's Double Maxim D. Governor's Bessy of Appin
*¶Rivelon May Lenore 8 218 Mar 1087 58 9221 448

Colby, Howard H., Colby Dale Farms, Romeo, Mich. ARHT
*†Beverley's Fairy Peggy 7 230 Apr 393 18 4796 246
*¶Beverley's Golden Blossom 8 164 Apr 1289 62 7882 382
¶Beverly's Ajax Clover Blossom Jr2 218 Apr 1044 47 7817 370
†Beverly's Ferdinand Glorious Jr4 257 Mar 252 11 6113 277
S. Marjohnelle Ferdinand James D. Beverly's Sensation's Dewdrop
*†Beverly's Sensation's Sultana 5 267 Apr 332 14 6613 283
*¶Hardy's Nancy Lee 6 179 Apr 1360 65 9940 455
*Hardy's Peg O' My Heart 6 82 Mar 1949 81 5406 205
*¶King's Dalia 5 158 Apr 1345 62 8137 380
¶King's Willow Brook Edna Jr2 103 Apr 1117 49 3908 163
S. Woodacres Royal King D. June's Willow Brook Countess

¶Langmeadow Alta Jr2 83 Apr 1289 70 3777 172
S. Cesor Pontiff's Anchor D. Vernell Delight
†Langmeadow Ambi Sr2 149 Apr 847 41 4849 218
S. Cesor Pontiff's Anchor D. Ajax Capitola
Langmeadow Amiable Sr2 365 Apr 402 20 12255 569
S. Cesor Pontiff's Anchor D. Franchester Proud Minta
*¶Langmeadow Annabelle 5 114 Mar 1521 77 6090 297
S. Cesor Pontiff's Anchor D. Ajax Finest
†Langmeadow Ann Katharine Jr2 304 Apr 558 26 7352 350
Langmeadow Aurora Jr3 352 Apr 604 34 11410 566
Langmeadow La Verne Sr2 365 Apr 361 18 9232 465
S. Langmeadow Rascal D. Colby's Moderne Veronica
¶Langmeadow Redanna Jr2 237 Apr 838 43 8296 426
†Langmeadow Redina Sr2 305 Mar 51 2 5063 248
S. Langwater Redempton D. Ajax Finest
†Langmeadow Rose Marie Jr2 156 Apr 540 27 3451 175
†Playhaven M. Cleopatra Jr2 305 Feb 473 23 8277 375
S. Playhaven Majesty D. Playhaven's Y. Cleo
¶Willow Brook Monarch's Envy Sr2 219 Apr 1030 47 9058 423

§Colopy, Carl A., Glen Oaks Farm, Danville, Ohio. ARHT
†Glen Oaks' Betty 7 67 Apr 1319 51 2922 121
S. Betty's Searchlight D. Glen Oak's Lady

§Colopy, G. S., Glen Oaks Farm, Danville, Ohio. ARHT
†Glen Oaks' Lorna Jr3 88 Apr 955 49 3031 137
S. Ideal's Rose Jewel D. Glen Oak's Lorna Doone
†Glen Oak's Topsy Jr3 128 Apr 955 47 4973 224

Colopy, G. S. & Son, Glen Oaks Farm, Danville, Ohio. ARHT
†Glen Oak's Becky Jr3 131 Apr 676 30 3683 151
†Glen Oak's Linda 5 182 Apr 781 36 6123 274

§Conn, J. Donald, Brookvale Farm, Red Lion, Pa. ARHT
*†Brookvale Beata 5 109 Apr 857 45 3466 162
†Brookvale Betty Sr4 254 Apr 392 19 5200 230
†Brookvale Betty Lou Jr2 182 Apr 612 30 3989 203
*†Brookvale Dasher Sr3 305 Apr 220 12 5665 263
S. Blakeford Slogan D. Geneva's Royal Barbara
†Brookvale Diana Jr3 305 Mar 159 9 6699 311
S. Blakeford Slogan D. Mt. Ararat's Volunteer Rosalie
*†Brookvale Dottie Sr2 177 Apr 511 25 4264 223
†Brookvale Jeanny Jr2 129 Apr 750 36 3432 162
†Brookvale Sally Jr2 225 Apr 304 18 3642 196

§Connell, Tommy, Guern-Haven Farm, La Salle, Colo. ARHT
Seco Astor's Gen Jr3 259 Mar 560 30 5937 295

§Cord, E. L., Circle L Ranch, Dyer, Nev.
Fresno Champion Beauty Jr2 365 May 212 12 10590 602
S. St. James Champion's Chieftain D. Fresno Bonnie Proud Beauty

§Coskery, Eugene C., Jr., The Coskery Guernsey Farms, Emmaus, Pa. ARHT
*†Cherry Hills Flora 6 180 Apr 990 45 7158 318
*†Cherry Hill's Florida 5 305 Mar 60 3 7792 389
S. Leasure Run Success D. Zerone of Vera
*†Cherry Hills Frances 5 238 Apr 619 38 7150 353
*†Cherry Hills Gertie Sr4 305 Apr 112 5 9222 422
S. Leasure Run Success D. Cherry Hills Dixie of Winnie
*†Cherry Hills Glamor Girl 5 285 Apr 414 21 8559 388
*†Cherry Hills Glenda 5 305 Mar 154 8 6397 293
S. Leasure Run Success D. Cherry Hills Deanna
*†Cherry Hills Golden Lady 5 213 Apr 973 40 8955 387
*†Coskery's Actress By F. P. V. Jr4 278 Apr 37 2 6242 275
S. Fritzlyn Proud Valor D. Cherry Hills Doris Kay
*†Coskery's Betty Sr2 39 Apr 1015 50 1281 65
S. Grace's Vagabond D. Oaklawn's Princess Betty
†Coskery's Blessing Sr2 239 Apr 779 48 6934 399
*†Coskery's Blossom Jr3 101 Apr 1179 51 4418 182
S. Grace's Vagabond D. Cherry Hills Georgia
*†Coskery's Bonnie Jr3 124 Apr 975 49 4611 232
†Coskery's Camilla Jr2 49 Apr 1192 67 1822 98
S. Valleywood Victor D. Farm School Victor Fanny
†Coskery's Campbell Jr2 227 Apr 782 38 7546 339
†Coskery's Carriebelle Sr2 70 Apr 1463 80 3154 175
S. Valleywood Victor D. Oaklawn's Princess Betty
†Coskery's Casey Jr2 227 Apr 914 45 7349 340
†Coskery's Cherry Sr2 112 Apr 689 34 2706 130
S. Valleywood Victor D. Cherry Hills Glamor Girl
†Coskery's Columbine Jr2 198 Apr 426 23 3407 165
†Farm School Valiant Cleo Jr2 305 Mar 142 7 9041 431
S. Antietam Valiant D. Farm School Victor Clio
*†Farm School Valiant Mable Jr3 305 Apr 65 3 8660 401
S. Antietam Valiant D. Farm School Victor Mable
*†Farm School Victor Mable 6 44 Apr 1495 62 2168 93
S. Valleywood Victor D. Farm School Clio Mobell
*†Farm School Victoria June Sr3 112 Apr 1288 58 5323 243
S. Valleywood Victor D. Farm School G. B. Mobell
*†Farm School Victoria Verdie Jr3 213 Mar 737 34 6324 288
*†Foxburg's Cheer's Treasure 7 196 Apr 845 43 6456 294

Coslett, E. W. & H. W., Island Point Farms, Rock Hall, Md. ARHT
†Gulnare Squire's Winnie 5 108 Apr 982 40 3881 169
S. Langwater Country Squire D. Brian Boru Commentator's Edith

Coslett, E. W., Jr. & H. W., Island Point Farms, Rock Hall, Md. ARHT
†Churn Creek's Victor's Dorothy Sr2 51 Apr 1079 49 1854 77
S. Coldspring's Hardwick's Victor D. Silver Forest Royal Dorothy
†Gardenville King's Beth Jr2 173 Apr 756 37 4621 220
¶McDonald Farms Valor Kate Jr2 238 Mar 761 37 7021 350

Crane, Francis V., Basquaerie Farms, Millis, Mass. ARHT
Aldrich Farm Stardust Jr2 164 Mar 975 59 6306 354
Basquaerie Drummer's Carol Sr2 365 Feb 584 34 13801 688
S. Flying Horse Select's Drummer D. Basquaerie Merrie Christmas
Basquaerie Gay Cherry Rose Jr2 314 Mar 931 53 10370 533
Basquaerie Gay Diamond Lil Jr2 365 Feb 802 40 12996 619
S. Green Meads Gay Defender D. Diadem of The Glen
Basquaerie Wisdom's Moonbeam Jr3 365 Mar 428 19 14378 627
S. Ladderlook Wisdom D. Ladderlook Moonblink
*Coronation Beatrice 6 75 Mar 2163 84 5125 205
S. Coronation Majesty D. Fra-Mar Betty
Coronation Dana Sr3 142 Mar 1417 57 7266 307
S. Ladderlook Nobleman D. Ladderlook Debette
*Coronation Opal's Jewel 5 250 Mar 1404 71 12805 567

*Coronation Phylis Sr3 134 Mar 1156 54 5831 260
S. Coronation Levity Prince D. Coronation Premiere
*Coronation Winona 6 136 Mar 1287 58 6105 282
S. Coronation Pharaoh D. Coronation Wendy
Douglaston Baroness Burton 6 258 Mar 620 41 7069 408
*Fairlawn H. Honeymoon Sr3 365 Mar 282 17 14076 706
S. Green Meadow Hornet D. Fairlawn Peerless Desire
*Fairlawn Levity 6 223 Mar 1191 63 9877 455
Fairlawn L. Girlie 5 325 Mar 1000 47 13746 606
*Fairlawn L. Hyalite Sr4 249 Mar 1027 64 10268 524
Hominy Hill Lindy Sr2 155 Mar 1021 56 5749 303
*Horse Shoe F. Aura 7 89 Mar 1975 80 5454 240
S. Foremost Hermes D. Horse Shoe B. Ann
*Ladderlook Dianite Sr4 344 Mar 1062 55 14346 654
Ladderlook Moonlight Jr3 365 Mar 198 10 13556 559
S. Ladderlook Wisdom D. Ladderlook Moonblossom
Ladderlook Princess May Rose Sr4 104 Mar 1256 56 4566 206
S. Ladderlook Wisdom D. Wendmere Princess Pat
*Ladderlook Princess Pat Sr4 365 Feb 661 42 13420 709
S. Ladderlook Wiseacre D. Wendmere Princess Pat
*Pine Manor Cleopatra Sr4 332 Mar 889 47 11338 589

Cunningham, Alan, Mrs., Millborn Farm, Millis, Mass. ARHT
*Argilla Monitor's Cleo 6 119 Apr 1515 75 6289 305
S. Argilla Monitor D. Argilla Crescenda
*Diana Duchess of Millborn Farm Sr4 102 Apr 1572 72 5660 269
S. Langwater Ruralist D. Hannibal's Diana
*Millborn Buttercup 5 192 Apr 1009 59 8457 478

§Cushing, E. H., Shamrock Farm, Middleburg, Va. ARHT
*†Overland Queen Ann 9 305 Feb 78 4 8500 383
S. Franchester Redoubtable D. Overland Pharaoh's Queen
Shamrock Hallie Sr2 365 Dec 148 9 7387 360
S. Shamrock Eric D. Overland Queen Ann
†Shamrock Honesty Jr3 235 Mar 447 23 4699 207
†Shamrock Honour Sr2 186 Mar 473 25 4031 184
S. Sharmock Eric D. Franchester Sensation
†Shamrock Iris Sr2 145 Mar 723 33 3950 172
S. Shamrock Eric D. Shamrock Noble Francine
*Shamrock Saint Faith Sr4 365 Jan 102 6 10010 505
S. Franchester Shawnee D. Franchester Noble Alice
*†Silver Forest Royal Downy 5 243 Mar 549 25 7187 314

§Cutright, Theodore, Bainbridge, Ohio. ARHT
Julia's Lily of Valley View Jr4 365 Feb 333 21 9558 501
S. Raemelton Corking Sunlight D. Julia Ann of Valley View Farm

§Daniel Kenneth H., Kenmax Stock Ranch, Gooding, Idaho. ARHT
*†Countess of Choice Acres 17 249 Feb 654 31 8276 368
†Kenmax Jesse's Lila Jr2 197 Feb 499 27 4132 204
†Kenmax Jesse's Vanity Jr2 206 Feb 488 29 4500 252
Kenmax Oscar's Lottie Sr4 316 Feb 780 35 14702 582
*†Kenmax Sequel's Lassie 5 298 Feb 428 23 7741 358

§Davis, Eugenia C., Crumdale Farm, Berwyn, Pa. ARHT
*Kelso's April 6 261 Apr 368 19 7514 416
*†Kelso's Isabella 10 256 Apr 909 48 9350 451
†Kelso's Louise Jr2 148 Apr 538 28 3015 155
Kelso's Marion Jr2 197 Apr 666 35 4886 247

§Davis, F. B., Jr., Brays Island Plantation, Yemassee, S. C. ARHT
†Ben's Pansy of Q. S. F. Jr2 152 Apr 960 45 4744 209
†Brays Island Bon-Ton's Actress Jr2 85 Apr 1243 60 3403 161
S. Cesor Bon-Ton's Premium D. Prince's Glory's Actress
†Brays Island Bon-Ton's Donna Jr2 43 Mar 1049 44 1414 59
S. Cesor Bon-Ton's Premium D. Riegeldale McK King's Donna
†Brays Island Cinnamon Jr2 305 Feb 38 2 6360 378
S. Cesor Bon-Ton's Premium D. Galahad's Gippy Catherine
*†Brays Island Constance Jr4 137 Apr 1269 67 5963 333
†Brays Island Emory's Fawn Jr2 65 Apr 1291 61 2710 126
S. Riegeldale Emory's Majesty D. Clear Springs' Princess Fawn
†Brays Island Etta Jr2 305 Apr 553 36 5971 360
S. Cesor Bon-Ton's Premium D. Dewdrop's Glory Esther
†Brays Island Laurel Jr2 182 Apr 718 40 4527 242
*†Brays Island Sweet Pea Jr3 264 Apr 670 41 6510 362
*†Cesor Bonnell's Laura 7 297 Apr 764 41 9148 449
†Cesor Ellton's Donnabelle Jr2 256 Apr 204 11 3152 161
*†Cesor Ellton's Irene Jr3 98 Apr 959 48 3459 173
S. Cesor Ellton Maxim D. Tianna's Irene
†Cesor Ellton's Ruby Sr2 282 Apr 629 40 6277 366
*†Cesor Ellton's Vardessa Jr3 61 Apr 1329 65 2809 139
S. Cesor Ellton Maxim D. Cesor Ultra's Dolly Varden
†Cesor Fancy's Clove Jr2 296 Apr 708 41 8309 386
*†Cesor Golden Eugenia Jr4 103 Apr 1214 56 4188 194
S. Cesor Golden Max D. Jean Gordon of Daisy Lane
*†Cesor Golden Ruthie 5 305 Mar 138 7 8969 395
S. Cesor Golden Max D. Cesor Laddie's Ruby
†Cesor Mercury's Daisanna Sr2 200 Apr 576 37 4073 233
*†Cesor Mercury's Dardenella Jr3 231 Apr 785 44 6624 366
†Cesor Mercury's Duchess Sr2 167 Apr 635 36 3432 182
*†Clear Springs' Princess Fawn 7 61 Apr 1415 58 2554 116
S. Quail Roost Maxim's Prince D. Haywood Hopeful
*†Edisto Farm's Goldie Sr4 262 Apr 955 44 9051 424
*†Edisto Farm's Lucinda 5 305 Apr 260 9 9595 401
S. Edisto Farms Challenger D. Lady of Edisto Farms
*†Fairlawn Huckleberry Jr4 246 Apr 419 22 6533 309
*†Fairlawn L. Early Rose 6 305 Apr 249 12 8886 427
S. Coronation Leader D. Fairlawn Crystal Rose
†Horse Shoe Conrad's Croton Jr2 102 Apr 959 48 3260 149
S. Riegeldale Emory's Conrad D. Horse Shoe F Calla
*Prince's Glory's Actress 6 292 Apr 1081 53 10899 556
†Red Cross Bright Dame Sr2 256 Apr 709 39 6687 352
*†Riegeldale Charlotte's B-Cup 8 136 Apr 1436 60 6507 297
S. Riegeldale Charlotte's Major D. Riegeldale King's Queen Birdie
*†Riegeldale McK King's Donna 6 60 Mar 1714 93 3137 162
S. Riegeldale Viscountess' Mck King D. Riegeldale Sunny
*†Southampton Lucky Lassie Jr3 105 Apr 1206 60 4525 227
S. Quail Roost Lucky Glamor D. Southampton Starbright
†Sunshine's Viscount's Rowan Jr2 196 Apr 563 29 3542 192
†Woodacres Coronation Rene Jr2 225 Apr 746 36 5409 238
†Woodacres Royal Patricia Jr2 305 Mar 386 25 6475 357
S. Douglaston Prince Royal D. Woodlands Patience
†Woodacres Royal Veronica Jr3 288 Apr 288 16 4402 228
*†Zimalcrest Design's Rhodessa 5 289 Apr 688 38 8372 430

§Davis, Henry G., Maple Farm, Lewbeach, N. Y. ARHT
*†Brookside Doris 5 140 Mar 906 51 4886 254
S. Mag's Governor of Ankony D. Blue Boy's Buttercup

†Carrland Celestine's Irene Jr2 221 Mar 608 31 6184 283
†Carrlands Lad's Gay Sr4 243 Mar 676 29 7674 348
†Davis Maple Farm's Wing's Sr3 182 Mar 585 32 4920 291
†Foremost Comet's Rhonedean Jr2 305 Mar 31 1 7200 390
S. Foremost Comet D. Foremost Rhonedean
†Foremost Comet's Theda Jr2 72 Mar 851 35 2025 85
S. Foremost Comet D. Foremost Theda
†Foremost Fearless' Edith Sr4 103 Mar 971 20 3383 143
S. Majesty's Fearless D. May Royal's Edith
†Foremost Regal's Edith Jr2 146 Mar 731 32 3730 156
S. Foremost Regal Comet D. Foremost Fearless Edith
†Foremost Regal's Jewel Jr2 82 Mar 716 29 1967 75
S. Foremost Regal Comet D. Foremost Fearless' Jewel
¶Greenacres Golden Jubilee Sr2 212 Mar 713 34 5721 260
†Idlylbrook Finn's Nanga Sr2 222 Feb 419 25 4768 276
†Lyonbred Beaverkill Patricia Jr2 222 Mar 763 38 6575 324
*†Spring Knoll Amy Sr3 139 Mar 857 43 4747 245
S. Tarbell Farms Peerless Marcus D. Spring Knoll Oresta
†Topitall Cornelia Jr3 299 Mar 368 23 6508 366

§Davis, Robert S., Idacrest Guernsey Farm, Kuna, Idaho. ARHT
*†Brookacres Katherine Jr3 305 Feb 142 7 10079 433
S. Chuckanut High Boy D. Valley Gem Khaki
†Charm of Edgehill Sr3 237 Mar 575 27 6539 309
*†Empress Pretty Face Sr3 305 Mar 759 38 12582 612
S. Cowlitz Embassador D. Bonny Brook Ivan's Empress
†Goldendale Diamond 5 305 Mar 507 24 10368 500
S. Goldendale Bonny Jim D. Babette's Ruby
†Theo-Vale Astra Sr4 305 Feb 206 10 9558 423
S. Langwater Western Admiral D. Theo-Vale Red Iris
*Theo-Vale Iva Sr4 365 Nov 86 4 11835 522
S. Riverdale Belmont's Dictator D. Theo-Vale Etta

§Davis, Robert S. & Myrtle M., Idacrest Guernsey Farm, Kuna, Odaho. ARHT
*†Chuckanut Phyl-D 6 31 Feb 1231 60 1303 64
S. McDonald Farms Charter D. Chuckanut Phyl-A
†Maybelle's Julie 6 305 Dec 295 17 8751 466
S. Primrose's Diamond D. Gem's Maybelle
†Theo-Vale Aloma Sr2 305 Mar 889 38 10295 417
S. Revilo Victory D. Theo-Vale Evaline
†Theo-Vale Monabell Sr2 305 July 87 3 7089 319
S. Revilo Victory D. Theo-Vale Adrian

§Davisson, B. M., Davisson Farms, Jane Lew, W. Va.
Davisson Farms Diana Sr3 365 Mar 144 7 12081 564
S. Wistar's May Royal D. Sequel's Winnie
*Davisson Farms Fancy Sr4 66 Feb 1800 81 3910 176
S. Wistar's May Royal D. Sequel's Betty Fern

§Day, Stephen B. & Sons, Daydream Guernsey Farm, Washington, Pa. ARHT
Daydream's Beauty's Belle Sr2 135 Jan 705 34 3494 161
S. Gaylord's Squire's Magician D. Daydream's Beauty's Lass
Daydream's Governess' Fairy Jr3 94 Jan 821 39 2603 135
S. Biery Farm's Levity D. Biery Farm's Governess
Daydream's Josephine Sr2 135 Jan 591 34 2929 159
S. Birchfield Jo-King D. Daydream's Jeanie
Daydream's Marie's Lou Sr2 137 Jan 787 33 3889 168
S. Birchfield Jo-King D. Marie Christmas
Daydream's Polly Jr2 79 Nov 605 31 1722 85
S. Birchfield Jo-King D. Daydream's Priscilla

§Dealy, Ray, "Land o'Dreams," Bow, Wash. ARHT
†Land o'Dreams Ann Jr2 148 Mar 798 42 4437 233
*†Land o'Dreams Belinda Jr3 119 Mar 858 48 4102 244
S. Western Glow Benedict D. Land o'Dreams Linda
*†Land o'Dreams Beulah Jr3 273 Mar 547 33 7707 390
*†Land o'Dreams Beverly Sr3 76 Mar 1232 58 3080 161
S. Western Glow Benedict D. Rozelyn Fashion Dolly
*†Land o'Dreams Bridget Jr3 305 Jan 88 5 7660 371
S. Western Glow Benedict D. Patsy's Star of Hustle Farm
†Land o'Dreams Charity Jr2 305 Jan 41 2 6881 361
S. Western Glow Benedict D. Wesclair Verner Jewel
†Land o'Dreams Charlotte Jr2 275 Mar 474 29 5746 322
Land o'Dreams Charm Jr2 344 Mar 600 33 8812 478
†Land o'Dreams Cinderilla Jr2 152 Mar 611 33 3578 205
Land o'Dreams Clara Jr2 345 Mar 445 29 6929 362
Land o'Dreams Confidence Jr2 347 Mar 575 32 8742 428
*†Rozelyn Rosette 2d 5 305 Mar 121 7 9167 430
S. Wesclair Noble Fashion D. Rozelyn Rosette

§Deeter, Janice, Green Villa Guernsey Farm, Greenville, Ohio. ARHT
†Green Villa's Frances Jr2 91 Mar 743 34 2232 111
S. Penn Villa's Emory's Direct D. Madaline's Fern

§Deeter, Virgil P., Green Villa Guernsey Farm, Greenville, Ohio. ARHT
*†Actress Bell of Maple Cluster 5 305 Jan 143 9 9782 463
S. Fairholme Royal Actor D. Benner's Bernice
†Comfort Ph. Nancy's Nonnie Jr2 70 Mar 925 39 2072 99
S. Antietam Pharobond D. Comfort-C-Nellie's Nancy
†Dun-Roven Fawn Girl 6 268 Feb 337 19 6260 290
†Dun-Roven Orchid 6 305 Feb 94 6 8611 402
S. Fairholme Master Mac D. Dun-Roven Gracelee
†Evelyn's Lilly Sr2 82 Mar 588 26 1717 81
S. Raemelton Corking Jan D. Lady Lilly's Evelyn
Green Villa's Direct Mary Jane Sr2 94 Mar 921 43 2921 145
S. Penn Villa's Emory's Direct D. Actress Mary of Maple Cluster
*†Pilgrim's Nanette 5 305 Nov 53 4 8439 463
S. Pine Manor Pilgrim D. Nancy of Studebaker Farms

§DeNormandie, James, DeNormandie Farm, Lincoln, Mass. ARHT
†Lincoln Betsy Dimple Sr2 210 Apr 902 43 7326 321
Lincoln Francesca Sr3 318 Mar 221 11 8066 365
S. Lincoln Crusader D. Knolland Francesca
†Lincoln L. Dimple Sr2 190 Apr 930 36 5739 222
*†Lincoln Polly Dimple Sr4 304 Dec 298 15 11261 520
S. Lincoln Honor D. Lincoln Dimple
†Lincoln Polly Rosebud Sr4 221 Apr 750 31 6882 304
†Lincoln St. Moonbeam Jr2 94 Apr 841 43 2869 137
S. Lincoln St. Nicholas D. Ladderlook Moonbeam 2d
†Skylinvue Charming Valvita Jr3 72 Apr 1350 55 3058 126
S. Lincoln Charmer D. Lanady Brilliant Valvita
†Steele Hill Blue Bell Sr2 211 Apr 683 34 5288 268
†Steele Hill Fantasy Jr2 207 Apr 808 42 6058 287
†Valleyside Clado's Gladys Sr2 112 Apr 760 38 2957 136
S. Valleyside Vocalist's Calvin D. Valleyside Docal's Clado

§DeNormandie, Robert L., DeNormandie Farm, Lincoln, Mass. ARHT

*†Lanandy Lincoln Brevity Sr4 55 Apr 1374 67 2346 124
s. Lincoln Charmer D. Lanandy Brevity
*†Lincoln Charming Mayflower Sr4 213 Apr 758 32 6971 298
†Lincoln Charming Sunflower 5 221 Apr 777 43 6928 341
†Lincoln Fair Tess Jr3 55 Apr 916 40 1630 70
s. Argilla Fair Pilot D. Lincoln Prophetess
*†Lincoln Loyal Mayflower 5 206 Apr 903 42 7613 335
*†Lincoln Polly Lyman 5 194 Apr 979 52 7635 351
†Lincoln St. Mayflower Jr2 61 Apr 1043 31 2119 75
s. Lincoln St. Nicholas D. Lincoln Mayflower
†Lincoln St. Splitsilk Jr2 305 Mar 206 11 8833 435
s. Lincoln St. Nicholas D. Lincoln Splitsilk

Dillard, D. H., Oak Park Farm, Madison Heights, Va.

Belle's May of Monroe 6 89 Mar 1018 56 3560 185
s. Quail Roost Taurine Prince D. Maid's Belle of Kenmore
Butterbrownie of Kenmore 5 41 Feb 1498 73 2108 101
s. Quail Roost Taurine Prince D. Bessie's Butterkin of Kenmore
¶Fairholm Clotilde 5 305 Dec 289 14 11896 539
s. Butler Island Majesty Captain D. Cherry Queen's Butter Cup
Highland's C. C. One Jr3 257 Jan 957 48 9179 471
*May King's Prince's Nell 5 365 Mar 634 47 14263 786
s. Quail Roost Prince James D. May King's Beau Wanda
Oak Park June Princess Jr3 213 Feb 837 45 6900 355
Oak Park Maxim Rose Jr2 135 Mar 984 53 4805 250

Dinsmore Dairy Company, Dinsmore, Fla. ARHT

*Butler Island Co-Ed 8 342 Mar 920 42 13754 585
*Butler Island Corena 9 152 Mar 1123 50 6371 266
*Butler Island Fayroyal Margy 11 354 Dec 290 13 16560 718
s. May Royal's Majesty D. Bessie's Peerless Mayflower
*Dinsmore Cory 5 178 Feb 927 63 6606 273
††Dinsmore Empress Agatha Sr2 273 Mar 310 17 4277 210
†Dinsmore Empress Bertha Jr2 215 Mar 422 22 3046 158
¶Dinsmore Empress Edda Sr3 294 Mar 637 31 8227 363
†Dinsmore Empress Elsa Sr2 89 Mar 646 28 1773 77
s. Bournedale Ace's Sovereign D. Dinsmore Maxmost Eloise
†Dinsmore Empress Eunice Jr2 231 Mar 763 37 6269 328
†Dinsmore Empress Falata Sr3 305 Jan 22 1 6210 324
s. Bournedale Ace's Sovereign D. Challenger's Faith
Dinsmore Empress Isabelle Jr2 265 Mar 868 35 7938 322
Dinsmore Empress Phlox Sr3 128 Mar 954 38 3910 163
s. Bournedale Ace's Sovereign D. Dinsmore Majestic Pansy
*Dinsmore Ethel 7 95 Mar 1209 54 3739 171
s. Dinsmore Ernst D. Dinsmore Comely Lady
Dinsmore Faymost Irene 6 347 Jan 851 48 14029 670
s. Foremost Captain D. Valor's Imogene
*Dinsmore Gay Hess 5 281 Mar 889 40 9336 416
*Dinsmore Gay Hester 6 193 Mar 905 52 7251 343
*Dinsmore Gloriana 10 365 Jan 74 4 15512 676
s. Appin's Glory D. Raider's Glory
*Dinsmore Holtra Dorothy 5 204 Mar 948 51 7174 376
*Dinsmore Holtra Pixie 7 168 Mar 1223 59 7765 366
*Dinsmore Majestic Gilda Jr4 365 Jan 205 10 17237 830
s. Dinsmore Majestic Rose King D. Dinsmore Gloriana
*Dinsmore Majestic Jezebel 5 139 Dec 1265 61 5529 255
s. Dinsmore Majestic Rose King D. Dinsmore Medico Jewel
†Dinsmore Majestic Leatrice Sr2 305 Jan 137 7 8500 404
s. Dinsmore Majestic Rose King D. Appin's Leah
*Dinsmore Majestic Leilia Sr4 248 Mar 857 47 7802 391
Dinsmore Majestic Pansy Sr4 365 Feb 1005 45 14040 691
s. Dinsmore Majestic Rose King D. Dinsmore Gay Petunia
¶Dinsmore Majestic Piety Sr4 305 Feb 518 29 10684 519
s. Dinsmore Majestic Rose King D. Dinsmore Holtra Pixie
Dinsmore Maxmost Annabelle Jr4 365 Deb 144 8 12949 614
s. Quail Roost Maxmost D. Amelia of Dinsmore
Dinsmore Maxmost Christine 5 81 Mar 1368 60 3425 151
s. Quail Roost Maxmost D. Dinsmore Faymost Christobel
*Dinsmore Maxmost Della Sr3 299 Mar 793 44 8377 466
†Dinsmore Maxmost Destiny Jr2 305 Mar 282 18 6501 338
s. Quail Roost Maxmost D. Dinsmore Glorious Dewdrop
*Dinsmore Maxmost Eloise Sr4 117 Jan 1248 62 4700 226
†Dinsmore Maxmost Emlyn Jr2 305 Jan 46 2 6931 350
s. Quail Roost Maxmost D. Sophia's Pet Emlyn
*Dinsmore Maxmost Emmina Sr4 312 Mar 769 48 9770 542
†Dinsmore Maxmost Flavia Jr3 80 Mar 743 32 1854 86
s. Quail Roost Maxmost D. Butler Island Gay Faith
*Dinsmore Maxmost Florence 6 365 Jan 828 44 14060 707
s. Quail Roost Maxmost D. Butler Island Confidence
*Dinsmore Maxmost Formosa Sr4 104 Mar 1170 51 4006 178
s. Quail Roost Maxmost D. Foremost Jacqueline
*Dinsmore Maxmost Gail Sr4 263 Mar 978 51 10399 529
Dinsmore Maxmost Ione 6 188 Mar 617 29 4423 200
†Dinsmore Maxmost Irome Jr2 305 Mar 223 14 5692 310
s. Quail Roost Maxmost D. Dinsmore Princess Irma
†Dinsmore Maxmost Kyrta Jr4 85 Mar 917 33 2065 83
s. Quail Roost Maxmost D. Butler Island Fayroyal Corinne
†Dinsmore Maxmost Magda Sr2 160 Mar 581 29 3116 156
s. Quail Roost Maxmost D. Dinsmore Gay Maggie
*Dinsmore Maxmost Martha 5 115 Mar 1426 68 5934 288
s. Quail Roost Maxmost D. Butler Island Fayroyal Martha
*Dinsmore Maxmost Pristina Jr4 362 Mar 726 41 12259 650
†Dinsmore Maxmost Russett Jr2 233 Mar 621 28 5227 215
*Dinsmore Maxmost Seneca Sr4 202 Feb 810 41 7637 346
*Dinsmore Maxmost Trixy 5 116 Mar 1214 55 5013 227
s. Quail Roost Maxmost D. Dinsmore Gay Beatrice
*Dinsmore Maxmost Vesta Sr4 211 Mar 1179 63 9028 450
*Dinsmore Medico Image Sr3 272 Mar 967 46 9532 431
*¶Dinsmore Medico Patsy 7 305 Mar 296 14 11499 498
s. Quail Roost Maxim's Medico D. Brooklandwood Patsy
†Dinsmore Mistress Helga Sr2 196 Mar 538 26 3944 179
Dinsmore Princess Issie 5 67 Mar 1313 57 2654 118
s. Maxim's Prince Edward D. Silver King's **Jessie**
*Dinsmore Princess Juniata 5 61 Mar 1217 57 2316 118
s. Maxim's Prince Edward D. Dinsmore Duchess Juanita
*Dinsmore Princess Muffett 7 103 Mar 1241 58 4288 198
s. Maxim's Prince Edward D. Appin's Bopeep
*Dinsmore Princess Nellie 7 200 Feb 897 46 6855 355
Dinsmore Queen Fazia Jr3 365 Jan 508 27 11997 580
s. Ruayne King's Majesty D. Dinsmore Princess Fay
*Dinsmore Queen Florette Sr3 293 Mar 933 40 11109 448
Dinsmore Queen Gertrude Jr2 48 Mar 1277 45 1850 68
s. Ruayne King's Majesty D. Dinsmore Majestic Gilda
*Dinsmore Queen Ginger Sr3 269 Mar 905 45 8978 433
*Dinsmore Queen Kewpie Sr3 111 Mar 1244 52 4772 208
s. Ruayne King's Majesty D. Dinsmore Faymost Christobel
*Dinsmore Queen Tory Jr4 263 Mar 990 44 10481 470
*Dinsmore Royal Buttercup Sr3 72 Mar 1277 48 2863 112
s. Dinsmore Prince Royal D. Dinsmore Gay Butterscotch
†Dinsmore Royal Emerola Jr2 190 Mar 640 27 4288 183
*Dinsmore Royal Fife Sr3 56 Mar 1308 48 2085 79
s. Dinsmore Prince Royal D. Dinsmore Faith
†Dinsmore Royal Floella Jr3 159 Mar 914 37 4315 192
*Dinsmore Royal Flower Sr3 98 Feb 984 37 3832 139
s. Dinsmore Prince Royal D. Butler Island Janice
†Dinsmore Royal Geneva Sr2 305 Dec 351 21 5942 313
s. Dinsmore Prince Royal D. Butler Island Golden Gem
†Dinsmore Royal Georgia Jr3 305 Mar 565 26 8665 396
s. Dinsmore Prince Royal D. Butler Island Georgia
†Dinsmore Royal Jedetta Jr4 305 Feb 78 4 7501 326
s. Dinsmore Prince Royal D. Dinsmore Valmax Jemima
*Dinsmore Royal Jule Jr4 207 Mar 981 44 7831 327
†Dinsmore Royal Justine Sr2 305 Jan 283 18 7405 364
s. Dinsmore Prince Royal D. Butler Island Foremost Juliana
†Dinsmore Royal Winnie Jr3 174 Mar 468 21 3035 143
*Dinsmore Valmax Beryl Sr4 151 Feb 1039 51 5987 285
*Dinsmore Valmax Bopeep Jr3 129 Mar 1191 53 5321 230
s. Butler Island Valor Maxim D. Dinsmore Princess Muffett
Dinsmore Valmax Butterball Sr2 131 Mar 630 21 2975 102
s. Butler Island Valor Maxim D. Dinsmore Royal Butterwort
†Dinsmore Valmax Dainty Sr3 293 Mar 582 28 6829 309
†Dinsmore Valmax Freya Jr3 79 Mar 906 37 2185 102
s. Butler Island Valor Maxim D. Dinsmore Faymost Freda
Dinsmore Valmax Roselle Jr3 305 Jan 198 11 6769 320
s. Butler Island Valor Maxim D. Stringfellow Farms Rosalie
Dinsmore Valmax Vickie Jr3 326 Jan 892 49 11795 573
†Dinsmore Valmax Zenoria Sr3 305 Jan 102 7 7792 370
s. Butler Island Valor Maxim D. Butler Island Zada
*Dinsmore Valor Josie 7 91 Mar 1219 53 3508 156
s. Valor's Viking D. Silver King's Jessie
*Dinsmore Virgie 6 203 Mar 1110 57 8849 409

Domaszek, Matt, New Hope Guernsey Farm, Amherst Junction, Wis. ARHT

¶Guernsey Hill Gloria Sr4* 83 Mar 1296 68 3477 168
s. Ronney's Royal D. Gardenius's Valiant's Eileen
†New Hope Constant's Countess Jr3 54 Mar 1343 53 2238 92
s. New Hope Leader's Constant D. New Hope Grandee's Graceful

§Douglas, Barclay K., Black Hole Hollow Farm, South Arlington, Vt. ARHT

†Cathedral Hedy Sr3 178 Apr 679 43 4693 262
s. Sir John Rilma D. Star of Homestead
†Cathedral Sally Rilma Sr2 233 Apr 652 34 6059 293
†Poniton Maxim's May Jr3 71 Apr 1115 50 2806 141
s. Fairlawn Maxim's Galaxy D. Poniton Paddy
†Wilgorlan Farms Monitor Lulu Jr2 207 Apr 414 24 3508 183
†Wilgorlan Farms P. Briar Jr2 212 Apr 540 30 4839 266
†Wilgorlan's Monitor Jessica Sr3 146 Apr 896 52 5057 299
†Wilgorlan's Monitor Myrtle Jr3 196 Apr 862 48 6596 340
†Wilgorlan's Senator Lois Sr3 110 Apr 632 34 2810 142
s. Coronation Senator D. Peerless' Laverose

du Pont, Pierre S., Longwood Farms, Kennett Square, Pa. ARHT

*Longwood Opportunity 7 133 Apr 1120 54 5668 263
*Longwood Orange 6 198 Mar 976 56 7237 391
*Longwood Parcel 6 190 Apr 952 52 6729 352
*Longwood Quakeress 5 114 Apr 1148 50 4708 213
*Longwood Racoon Sr4 167 Apr 943 48 5868 293
*Longwood Reaper Sr3 365 Apr 63 4 11932 667
s. Broadland Tarzan D. Longwood Idyl
Longwood Shirley Sr2 339 Apr 589 31 8080 397
Longwood Stella Jr2 361 Apr 319 23 7493 438
Longwood Tangle Jr2 339 Apr 534 30 6713 363
Longwood Tango Jr2 361 Apr 541 29 8858 440
Longwood Tansy Sr2 109 Apr 677 35 2638 137
s. Bondwick's Vanguard D. Longwood Rachel
Longwood Tardy Jr2 186 Apr 636 36 3877 211
Longwood Thelma Jr2 219 Apr 864 41 6635 321
Longwood Thistle Jr2 179 Apr 597 27 3894 179

Eichbauer, W. H., Shawnee Springs Farms, Monroe, Mich.

¶Shawnee Springs Amber Sr2 86 Mar 965 51 2994 152
s. Florham John D. Chestnut Ridge Cherub's Daisy
*Shawnee Springs Arbutus Jr3 53 Mar 1247 52 2110 90
s. Langwater Columbus D. Chestnut Ridge Betty
*†Shawnee Springs' Caprice Sr4 305 Feb 182 10 7770 353
s. Langwater Argyll D. Shawnee Springs' Daisy
*†Shawnee Springs Charm Jr3 296 Mar 475 27 6538 322
*¶Shawnee Springs Colleen Jr3 53 Mar 1324 60 2185 109
s. Langwater Columbus D. Shawnee Springs' Daisy
¶Shawnee Springs Diann Jr2 155 Mar 845 42 5088 232
¶Shawnee Springs LaRhen Jr2 191 Mar 744 37 5425 265
*¶Shawnee Springs Lili Jr3 269 Mar 345 17 5348 256
¶Shawnee Springs Lotus Sr3 191 Mar 781 38 5773 255
†Shawnee Springs Whisper Sr2 305 Mar 288 9 8199 341
s. Langwater Columbus D. Franchester Randa

Elam, C. N., Belnemus, Belona, Va. ARHT

*¶Blanton Farm's Polly 6 126 Feb 1267 57 5978 248
s. Graceland's Little Foremost D. Lackawanna's Rose
*¶Blanton Farm's Sarah Lee 7 111 Feb 1184 51 4947 186
s. Graceland's Little Foremost D. Ella Jane of Fairview
*¶Dudley's Eloise of High View Jr4 81 Feb 1130 58 3432 179
s. Quail Roost Lucky Louis D. Lucky Lady of High View
Fairview's Audrey Girl Jr4 359 Dec 419 28 8019 441
Fairview's Gerti-Rose Jr3 359 Dec 746 36 10248 461
Fairview's Lady Pauline Jr3 356 Nov 576 34 10099 495
¶Fox Dean's Loraine 6 167 Dec 787 40 4974 226
*Graceland Ivanhoe's Mildred 5 309 Jan 456 23 7788 387
Graceland La Noce Dottie Sr2 365 Dec 257 14 11899 581
s. Bournedale Maxim La Noce D. Graceland Dottie
¶Graceland Max Alvada Sr4 75 Feb 1099 59 2975 159
s. Quail Roost Prince Max D. Mo-La-Jac Lucky Princess
*¶Graceland Max Blanche Jr3 136 Feb 765 44 4434 227
s. Quail Roost Prince Max D. Graceland Cameo Alpha
¶Graceland Max Chic Jr2 238 Feb 732 36 6335 302
¶Graceland Max Elizabeth Sr4 206 Feb 705 38 5807 282
*¶Graceland Maxim Kalinda 6 81 Feb 1520 72 4179 194
s. Quail Roost Lily's Maxim D. Quail Roost Kalinda
Graceland Max Louise Jr3 365 Jan 214 14 9175 520
s. Quail Roost Prince Max D. Graceland Glamour Louisa
*¶Graceland Max Millie 5 305 Jan 219 14 7602 433
s. Quail Roost Prince Max D. Maxim's Torchlight
¶Graceland Max Queen Sr3 261 Feb 724 48 7629 460

¶Graceland Max Suzanne Jr2 116 Feb 862 50 3658 181
S. Quail Roost Prince Max D. Graceland Glamour Sue
*Matyiko's Giant Dimple Daisy Sr4 340 Feb 873 41 12983 562
¶Prince James' Nan of High View Sr4 237 Feb 879 47 7932 391
*Zimalcrest Ivy's Ilene 6 147 Nov 809 45 4908 237

Ellsworth, George I., Barnegat Ranch, Grass Valley, Calif. ARHT
†Barnegat Inti's Clemantis Jr3 151 Mar 1039 57 5596 299
†Barnegat Inti.'s Lyra Jr3 305 Mar 203 13 7055 323
S. Barnegat Maxim's Inti D. Barnegat Lyra
*†Barnegat Inti's Pearl Jr3 305 Mar 280 16 7208 304
S. Barnegat Maxim's Inti D. Barnegat Pearl 2d
†Barnegat Inti.'s Princetta Jr2 295 Mar 367 20 5335 241
†Barnegat Inti's Winona Jr2 189 Mar 564 29 4298 209
†Barnegat Itea 3d Jr2 305 Feb 373 26 6899 354
S. Roughwood Traveler D. Barnegat Itea
*†Barnegat Paystreak's Dione Jr4 103 Mar 1269 51 4223 194
*†Barnegat Paystreak's Semele Sr3 84 Mar 914 37 2816 132
S. Quail Roost Prince Paystreak D. Barnegat Semele
*†Barnegat Traveler's Alsiki Jr3 159 Mar 1014 41 5466 246
*†Barnegat Traveler's Alyssum 5 60 Mar 1511 64 2803 121
S. Roughwood Traveler D. Barnegat Alyssum
*†Barnegat Traveler's Antigone Jr4 305 Mar 111 7 8727 410
S. Roughwood Traveler D. Barnegat Antigone
†Barnegat Traveler's Corine Jr2 88 Mar 796 33 2276 99
S. Roughwood Traveler D. Barnegat Paystreak's Creusa
†Barnegat Traveler's Crea Jr3 305 Mar 232 13 6033 281
S. Roughwood Traveler D. Barnegat Crea
†Barnegat Traveler's Creole Sr2 78 Mar 762 37 1934 95
S. Roughwood Traveler D. Barnegat Crea
†Barnegat Traveler's Creusette Sr2 305 Dec 82 4 6906 314
S. Roughwood Traveler D. Barnegat Paystreak's Creusa
*†Barnegat Traveler's Ellisa Sr3 125 Mar 1076 48 5078 241
S. Roughwood Traveler D. Barnegat Ellisa
†Barnegat Traveler's Holly Jr2 191 Mar 672 31 5338 220
S. Roughwood Traveler D. Barnegat Itea 2nd
*†Barnegat Traveler's Itea Jr4 229 Mar 894 43 8143 397
†Barnegat Traveler's Megara Jr2 297 Feb 421 24 6300 329
*†Barnegat Traveler's Nadine Sr3 258 Mar 807 48 8680 406
*†Barnegat Traveler's Princess Sr4 305 Feb 544 33 10758 484
S. Roughwood Traveler D. Barnegat Princess
†Barnegat Traveler's Semele Jr2 269 Feb 458 26 5349 264
*¶Rancho Nicasio Champ's Ada 6 240 Mar 898 53 9877 528

Emde, George W., Happyholme Farms, Lodi, Calif.
†Adohr Supreme Angeline 5 119 Apr 792 42 3648 178
S. Surrogate's Supreme of Adohr D. Angeline's Evangeline
¶Chukluck Lady Luck Jr4 305 Jan 539 28 9458 419
S. Chuckanut Theron D. Bear Canyon's Lady
*¶Duke's Queen Lulu 13 92 Apr 1621 80 4984 253
S. Duke of Copeland Farms D. Royal's Queen Lulu
¶Eagle Valley Hassan Charm Sr2 305 Mar 607 34 8706 430
S. McDonald Farms Hassan D. Eagle Valley's Charm
¶Ellwood Lilac Sr3 285 Apr 812 42 9346 412
*¶Elm Lane Felce Sr4 84 Apr 1272 59 3838 163
S. McDonald Farms Fashion D. McDonald Farms Fern
*¶Fireside Gay Lassie Sr3 305 Apr 377 22 8284 410
S. Coronation King of Fireside D. Fireside Gay Levity
*¶Flying Horse Master's Rosalie Sr4 153 Apr 1136 66 6386 347
*¶Gwynllan Perfection's Zona 5 289 Apr 992 49 11545 491
†Happyholme Abronia 6 266 Apr 872 44 8290 415
†Happyholme A. M. R. Beatrice Sr3 153 Apr 674 43 4075 269
†Happyholme Baroness Dathia Jr2 188 Apr 672 33 4424 220
†Happyholme Baroness May Jr2 176 Apr 728 33 4142 192
¶Happyholme Countess Paula Jr4 151 Apr 1043 58 5829 323
¶Happyholme Defender's Flo 7 167 Apr 893 58 5866 337
†Happyholme Distinction Gladys Sr4 93 Apr 1246 65 4041 203
S. Adohr Eldor Distinction D. Escalon Gladys
†Happyholme Elsette Jr2 151 Apr 682 36 3632 181
†Happyholme Forever Ambler Sr4 90 Apr 913 51 2799 155
S. Happyholme Roseland's Ambler D. Happyholme Prince's Nightingale
*¶Happyholme Lord's Countess 6 231 Apr 1134 51 10492 475
†Happyholme N. D. Drancy Jr3 254 Apr 624 35 7296 351
†Happyholme N. D. Drignon Sr3 173 Apr 687 39 4280 241
†Happyholme N. D. Drona Jr3 281 Apr 427 26 6330 340
¶Happyholme N. D. Happier Jr3 301 Apr 711 45 9805 507
†Happyholme N. D. Lavine Sr3 304 Apr 333 23 6397 367
†Happyholme ND Sarabel Sr3 184 Apr 859 45 5375 305
¶Happyholme Pharaoh's Rosalind Sr3 305 Mar 142 6 11719 432
S. Happyholme Hulda's Pharaoh D. Bright Lad's Rosalind
¶Happyholme Princess Nancy Jr4 167 Apr 1192 59 7481 365
*¶Happyholme P. R. Millie Sr4 228 Apr 694 38 6151 327
*†Happyholme R'Ambler's Cebada Jr3 266 Apr 761 43 7639 382
*†Happyholme R'Ambler's Egypt Jr3 260 Apr 484 28 6338 333
¶Happyholme R'Ambler's Iola Jr3 305 Mar 147 8 10274 474
S. Happyholme Roseland's Ambler D. Happyholme Foremost's Iola
*†Happyholme R'Ambler's Laura Sr4 259 Apr 508 29 5889 306
*†Happyholme R'Ambler's Mazie Jr3 228 Mar 510 27 5502 301
*†Happyholme R'Ambler's Patsy Sr3 188 Apr 508 35 4982 263
¶Happyholme R'Ambler's Princess Jr3 295 Apr 502 30 8442 438
*†Happyholme R'Ambler's Verna Jr3 230 Apr 537 32 5654 303
*†Happyholme Royal Harrietta Jr4 247 Apr 467 29 4863 299
¶Happyholme Royal's Patience Jr4 305 Mar 101 5 7723 354
S. Escalon Hilda's Royal D. Happyholme Lord's Patience
†Happyholme Sweet Lula Sr2 192 Apr 868 42 5905 297
†Happyholme Valiant Shamrock Jr2 196 Apr 811 44 6152 328
†Happyholme X. Pippin Jr3 273 Apr 518 30 6665 333
¶Hi-Oaks Majesty's Lona Jr2 108 Apr 1105 57 3778 192
S. Pine Manor Crown Majesty D. Luning of Thomas Creek
¶†Lona Pine Ramona Sr4 136 Apr 871 45 4276 220
*¶McDonald Farms Ingabell Sr4 91 Apr 1453 77 4704 238
S. McDonald Farms Prediction D. McDonald Farms Elegance
¶Pine Manor Claudia Sr3 153 Apr 979 49 5555 254
S. Coronation Count D. Pine Manor King's Darling
*¶Rancho Nicasio Valor's Posy Jr4 265 Mar 998 47 9044 396
¶Red Leaf Fancy Jr3 245 Apr 957 39 9023 365
†Red Leaf Gloria Sr3 176 Apr 736 33 4437 195
¶Ring-Win Patsy Jr4 147 Apr 1172 58 6436 274
¶Santa Ynez Ambler's Cassie Sr2 137 Apr 868 43 5128 237
¶Santa Ynez Ambler's Colette Jr2 164 Apr 803 45 4641 251
†Santa Ynez Janus' Angela Sr3 305 Apr 622 31 8905 395
S. Rancho Nicasio Commend Janus D. Rancho Nicasio Commend Gretta
¶Santa Ynez Prediction's Chloe Jr2 104 Apr 842 44 3103 142
S. McDonald Farms Red Prediction D. Rancho Nicasio Valor's Tulip
¶Santa Ynez Valor's Cleopatra Sr2 65 Apr 1467 63 3217 133
S. Foremost May Valor D. Rancho Nicasio Forana
†Santa Ynez Wistar's Celeste Jr2 122 Apr 751 35 3381 176
S. Normandy Prince Wistar D. Sonoma Esperation
†Santa Ynez Wistar's Cherry Sr2 113 Apr 674 38 2539 138
S. Normandy Prince Wistar D. Sonoma Marchoma

¶Shamrock's Eleanor Sr4 220 Apr 756 37 7450 344
†Skyline Challenger's Hopeful Sr3 192 Apr 579 37 4522 266
*¶Sonoma Juliette 9 254 Apr 759 42 8175 435
†Sonoma Lalatona Sr4 305 Apr 488 26 11205 522
S. Chicona Sonoma D. Sonoma Lalation
¶Sonoma Ynez Sr4 278 Apr 890 50 11285 613
*¶Spencer's Landing Amy 5 253 Apr 1186 56 11660 535
*¶Wandamere Peggy's Maid 8 220 Apr 1135 51 8920 408

Emerson, Anne P., Est., Brooklandwood Farms, Brooklandville, Md.
Brooklandwood Alberta Sr3 40 Mar 1083 56 1388 72
S. Brooklandwood MacArthur D. Brooklandwood Flower Lass
Brooklandwood Camile Jr2 365 Apr 258 14 9939 532
S. Langwater Gabriel D. Brooklandwood Carolyn
Brooklandwood Dandy Girl Jr2 347 Apr 465 28 8246 394
*Brooklandwood G. Clarissa 6 181 Apr 1059 51 7352 406
Brooklandwood G. Evelin 6 113 Apr 1144 53 4799 231
S. Langwater Gabriel D. Brooklandwood Evelin
*Brooklandwood Glitter 5 137 Apr 1099 56 5870 292
*Brooklandwood G. Vivian 6 100 Apr 1260 54 4348 189
S. Langwater Gabriel D. Brooklandwood Vivacious
*Brooklandwood Melvinia Jr4 67 Apr 1197 60 2799 151
S. Brooklandwood Marquis D. Brooklandwood G. Vivian
*Brooklandwood Phantasy Sr3 146 Apr 1140 56 6150 289
*Brooklandwood Sue 5 365 Mar 551 31 14362 643
S. Aiyukpa Golden Marmion D. Wise Sister
*Brooklandwood Sue's Matilda Jr3 365 Mar 254 16 10733 553
S. Brooklandwood Marquis D. Brooklandwood Sue
Brooklandwood Yuletide Jr3 118 Apr 789 38 3516 164
S. Langwater Gabriel D. Independence Lady Frances

§Erf, Cora, Marguerite C., Elzy W. & Norma, Chestnut Ridge Farm, Bellevue, Ohio. ARHT
†Chestnut Ridge Major's Mirth Jr2 230 Mar 568 26 5117 243

§Escott, Ernest, Ernola Guernsey Farm, Shelley, Idaho. ARHT
*†Rival's Clara of Jusamite Jr3 305 Feb 380 19 9527 448
S. Dorella Dolly's Rival D. Royal's Clara of Jusamite
†Rival's Rena of Ernola Jr2 208 Apr 639 32 5067 244
*†Rival's Rose Sr4 139 Apr 1019 47 5335 260
†Rival's Susan of Ernola Jr2 29 Feb 817 41
S. Dorella Dolly's Rival D. Royal's Sue of Jusamite
†Royal's Vaughn of Jusamite 5 165 Apr 1017 55 6358 335

Evans, Samuel J., Evanbrook Farm, Hurffville, N. J. ARHT
*Evanbrook's Daisy 6 264 Apr 730 42 8333 452
Evanbrook's Sally Jo Jr2 66 Dec 922 40 1844 82
S. Evanbrook's Leader D. Valdelicia's Sally Jo
*Freddie Lad's Floella 6 180 Apr 1115 65 7003 328
*Spruce Run Butterfat Violet 6 257 Apr 525 23 6189 277
Spruce Run Marvel's Joyous Sr3 243 Apr 913 41 8880 421
Strongheart's Amelia Jr2 163 Apr 760 40 4540 231
Strongheart's Katydid Jr2 103 Apr 1121 55 4047 197
*Ultra's Lassie 8 187 Apr 856 38 6397 308
*Woodman's Melody 6 229 Apr 791 42 7728 402

Fiedler, Charles E., Charan Farms, Tomah, Wis.
†Char-Ann Trixie Jr2 90 Apr 995 42 3085 132
S. Greenfield Boy D. Carol May's Honeysuckle
Glory Rose Bud of Z. H. 7 365 Apr 195 10 8473 409
S. Eden Hill Splender D. Glory of Zirk Homestead
Greenfield Connie May Sr2 363 Apr 533 33 9443 530
†Greenfield Dixie Lass Jr3 220 Apr 918 52 7653 434
†Halberdale Resolute's Bubell 6 305 Apr 81 4 7452 376
S. Elk Meadow Queen's Resolute D. Basil's Bubell of Halberdale
Knight's Golden Brighteyes 6 283 Apr 986 49 11164 559
†Lucky Dutchess Beauty Jr3 297 Apr 314 16 5987 287
Mae Belle Dutchess of Lone Oak 8 279 Apr 817 35 10437 485
Midnight's Countess of Z. H. 6 246 Apr 558 21 7779 288
Sweetie Beaulieu's Queen Sr4 310 Apr 730 37 10212 469

§Fisher, E. F., Hi-Point Farms, Romeo, Mich. ARHT
*†Dimple of Hi-Point Farms 7 71 Mar 1369 56 3045 141
S. Blakeford Hornet D. Dixie of Fisher Farms 2d
*†Hi-Point Arlene Sr4 264 Apr 255 16 5263 260
Hi-Point Della Jr2 365 Apr 223 12 7796 381
S. Blakeford Hornet D. Della of Fisher Farms
*†Hi-Point Doris Sr4 67 Apr 944 44 2463 116
S. Blakeford Hornet D. Dixie's Georgia
†Hi-Point Favor's Dorothy Jr2 286 Apr 598 32 6730 338
Hi Point Favor's Jenny Jr2 365 Apr 42 2 7322 383
S. Bethany Favor's Clover D. Hi-Point Jenny
*†Hi-Point Hornet's Diana Sr4 148 Apr 588 31 4284 222
*Hi-Point Hornet's Doloris Sr4 310 Apr 180 10 6387 289
†Hi-Point Hornet's Pride Sr2 142 Apr 604 35 3540 175
*†Hi-Point Jenny 5 89 Apr 1152 43 3532 151
S. Blakeford Hornet D. Jo of Fisher Farms 2d
*†Hi-Point Juno's Fairy Jr4 258 Apr 675 37 6724 351
*†Hi-Point Juno's Star Sr3 79 Apr 1000 52 2909 143
S. Blakeford Hornet D. Juno's Queen of Fisher Farms
*†Hi-Point Mary Queen Sr3 97 Apr 947 43 3358 135
S. Blakeford Hornet D. Hi-Point Mary
*†Hi-Point Noble's Arvilla Sr3 165 Apr 771 39 4601 239
*†Hi-Point Noble's Dixie Sr3 194 Apr 516 29 4173 247
*†Hi-Point Rose Arvilla Sr4 85 Apr 1392 70 4021 181
S. Blakeford Hornet D. Arvilla K. of Turtle Lake

Fitzpatrick, W. C., Dothan, Ala. ARHT
¶Mo-La-Jac Ben's Sunshine Jr2 53 Mar 876 42 1469 72
S. Renabie Benjamin's Rex D. Mo-La-Jac Lucky Emma

Florida State Farm, Raiford, Fla. ARHT
*¶Raiford's Florida Queen Sr4 305 Dec 297 16 10165 500
S. Klondike Handsom D. Raiford's Florida Lady
*Raiford's Gay Connie Sr4 326 Feb 495 31 7931 467
Raiford's Gay Leola Sr2 211 Feb 639 34 5185 270
Raiford's Gay Molly Sr2 51 Feb 910 39 1517 67
S. Klondike Gayward D. Raiford's Holliston Pet
*Raiford's Gaynellie 5 365 Dec 413 23 12518 640
S. Klondike Gayward D. Raiford's Holliston Pet
Raiford's Gracie Sr3 269 Feb 748 37 7222 353
Raiford's Helga Jr3 84 Feb 706 43 1988 104
S. Klondike Handsom D. Klondike Marquise
*Raiford's Hildred Sr4 154 Feb 870 43 4756 233
S. Klondike Handsom D. Raiford's Gay Donnabella
*Raiford's Hilary 5 365 Jan 231 13 10603 568
S. Klondike Handsom D. Raiford's Midget

*Raiford's Honoria 6 150 Feb 1077 48 5894 257
S. Klondike Handsom D. Raiford's Foremost Lassie
Raiford's Jeanette Jr3 321 Feb 590 30 8008 386
*Raiford's Julia Sr4 365 Mar 191 10 11597 585
S. Raiford's Warrior D. Raiford's Jessica
Raiford's K. Opaline Jr2 237 Feb 599 28 5097 239
*Raiford's Kyola Jr4 356 Jan 580 34 10903 585
Raiford's Rosetta Sr3 365 Jan 346 21 8412 472
S. Klondike Handsom D. Haywood Rosetta
*Traxler's Foremost Anne Sr3 150 Feb 1055 56 5798 296
S. Clear Springs G. Foremost D. Archdale Maxim's Ann

§Foster, Ralph L., Foster Guernsey Farm, Reedsport, Oregon. ARHT
†Foster Farm Betty Jr2 305 Mar 297 15 8530 411
S. Kenfleur's One Alert D. Umpqua Sylvia
†Foster Farm Doreen Jr2 305 Mar 247 14 7622 399
S. Fairlawn H. Hercules D. Umpqua Pansy
†Foster Farm Hope Jr2 305 Mar 341 19 6545 339
S. Fairlawn H. Hercules D. Umpqua Diane
†Foster Farm Princess Minuet Jr2 118 Apr 1100 54 4759 221
†Foster Farm Vera Jr2 305 Mar 599 34 8675 446
S. Kenfleur's One Alert D. Twin Springs Vera
†Foster Farm Wanda Jr2 88 Apr 830 35 2693 133
S. Fairlawn H. Hercules D. Twin Springs Donna
†June Blossom's Jewel Sr2 305 Mar 64 3 7149 361
S. Oregon's Roamer D. Judy's June Blossom
*†Kenfleur's Aline Alida Jr3 199 Apr 742 35 5757 282
*†Kenfleur's Princess Lustre 5 211 Apr 582 29 7055 375
*†Kenfleur's Princess Quadrine Jr3 305 Apr 124 7 6710 321
S. Pine Manor Coronation Kenfleur D. Kenfleur's Lustrous Quadrine
†Maple Brook's Sadie 11 252 Apr 610 31 6423 345
†Maple Brook's Winnie Jr3 159 Apr 675 30 4271 211
†Umpqua Polly Ann Jr3 71 Apr 1045 59 2644 136
S. Kenfleur's One Alert D. Syringa of Dayton
†Umpqua Princess Elizabeth Sr2 305 Feb 193 12 7136 394
S. Pine Manor Coronation Kenfleur D. Kenfleur's Princess Lustre

§Foust, Jack C., Mayflower Farm, Cable, Ohio. ARHT
†Mayflower's Hilda Jr2 198 Feb 645 31 5399 258
*†Mayflower's Misty Dawn 5 305 Jan 636 38 11128 578
S. Foremost Monitor D. Rosebud of White Hall
†Mayflower's Misty Morn Jr2 60 Feb 1181 45 2341 104
S. Langwater Merry Royal D. Rosebud of White Hall
†Mayflower's Priscilla Ann Jr2 145 Feb 602 30 3651 162
S. Langwater Merry Royal D. Maid's Delta of Cogniac
†Mayflower's Rosalie Jr2 305 Dec 289 13 8632 352
S. Langwater Merry Royal D. Mayflower's Country Blossom
†Sunnyview Sue Jr2 305 Dec 246 12 8350 360
S. Welcome In Milford D. Sunnyview Belle

§Foust, Jack C. & Converse, James T., Mayflower Farm, Cable, Ohio. ARHT
†Meadow View's Ruby's Peggy Sr3 229 Feb 727 37 7312 353
†Modesty's Betty of Glenview Jr3 164 Feb 642 33 4460 227
S. Modesty's Foremost of Glenview D. Betty's Sallie Vista
†Rebecca of Maple Villa Sr4 126 Feb 688 30 3770 161
S. Ferdinand of Maple Villa D. Rosanna of Maple Villa

Freeman, R. D. & R. E., Free Manor, Greentown, Ind. ARHT
¶Cherry of Windy Meadows Sr3 275 Mar 1001 47 12605 528
¶Delpark Avalon Sr2 305 Mar 420 23 7008 368
S. Pine Manor Coronation Kenfleur D. Kenfleur's Independence Alert
¶Delpark Symphony Jr2 27 Jan 822 40
S. Pine Manor King's Jade D. Titan's Bessie of Crane Farm
¶Free Manor Lady Bountiful Jr2 201 Feb 545 26 4409 215
*¶Grain Meadow Violet Jr4 218 Mar 758 40 7506 394
*¶Green Manor Golden Jean Sr4 182 Feb 999 49 7678 355
*¶McAfee's Annabelle's Actress Sr4 148 Feb 894 49 5587 292
S. Pine Manor Rose King D. McAfee's Hazel's Annabell
*¶McAfee's Dorthy Sr4 176 Feb 737 33 6239 275
S. Pine Manor Rose King D. McAfee's Bonnie's Bernice
*¶McAfee's Helena Jr4 182 Feb 761 46 5861 281
S. Pine Manor Rose King D. McAfee's Susa's Style
¶Meadow Haven Countess Jr4 239 Feb 655 33 8664 392
*¶Richmont Joan 8 25 Feb 1053 45
S. Green Meads Napoleon D. Richmont Prudence
¶Richmont Phillippa 5 305 Mar 247 15 8004 424
S. Green Meads Napoleon D. Richmont Pandora
*¶Richmont Sally 5 60 Feb 1161 53 2446 115
S. Green Meads Napoleon D. Richmont Adelaide
*¶South Wind Ann's Delcy Jr4 11 Feb 426 21
S. McDonald Farms Darnall D. Bell Buoy's Queen Ann

§Funk, J. E. & L. E., Prairiemede Farms, Windsor, Mo. ARHT
*Lake Ozark Maid Sr4 313 Apr 515 27 9441 446
*†Prairiemede Gold Rose Jr3 174 Apr 354 24 3038 187
*Prairiemede's Beauty Ann 5 365 Mar 242 15 13143 641
S. Sunnymede Knight Errant D. Golden Beauty of Winner
*†Prairiemede's Bonnie Louise 8 305 Mar 6 7523 330
S. Sunnymede Knight Errant D. Rose Bud's Bonnie Ruth
†Prairiemede's Dolores 6 74 Apr 811 33 2325 102
S. Sunnymede Knight Errant D. Prairiemede's Madam Queen
†Prairiemede's Golden Beauty Jr2 269 Apr 366 24 5011 259
*Prairiemede's Golden Rod Jr3 343 Apr 405 23 8240 394
†Prairiemede's Lady Estoria Jr4 305 Mar 181 10 5755 265
S. Sunnymede Knight Errant D. Prairiemede's Lady Estor
*†Prairiemede's Lila Jr4 305 Apr 258 11 7636 370
S. Sunnymede Knight Errant D. Sunnymede Chancellor's Lila
*†Prairiemede's Madam Jinnie Jr4 304 Apr 100 3 5084 214
S. Sunnymede Knight Errant D. Prairiemede's Madam Queen
*†Prairiemede's Nancy Jane 6 305 Mar 221 10 8607 370
S. Sunnymede Knight Errant D. Prairiemede's Roxy Lee
*†Prairiemede's Nancy Neeta Jr4 283 Apr 560 30 7664 373
*Prairiemede's Rose Gold 5 358 Apr 205 11 6704 335
†Prairiemede's Silver Gem Jr2 305 Apr 264 16 5623 277
S. Meadow Lodge King's Horatio D. Silver Belle of Prairiemede
*†Prairiemede's Silver Sheen Jr4 305 Mar 160 9 6413 334
S. Sunnymede Knight Errant D. Silver Belle of Prairiemede
*†Prairiemede's Victoria Jr3 305 Apr 3 4732 222
S. Meadow Lodge King's Horatio D. Hazel of Comer's Corner

Georgia Experiment Station, Experiment, Ga. ARHT
Actress's Lucy Jr4 222 Apr 636 37 5338 294
Experiment Bluebeard Sallie Sr2 334 Apr 746 33 9631 416
Experiment Model's Dale Jr2 111 Apr 1070 49 3875 179
¶Nejasco King's Hilda Jr2 80 Mar 886 44 2273 112
Nejasco King's Star Sr2 68 Apr 855 40 1980 87
S. Quail Roost Blossom King D. Daisy Lee Star
North View Democrat's Delight Jr2 68 Apr 1076 44 2367 99
S. Spencer's Delight D. Oakhurst Democrat's Rose
*Riegeldale Emory's Corabelle 6 283 Apr 428 24 7086 377
Royal Rose's Julia Sr4 192 Apr 817 39 5715 275

German, William R., Namreg Manor Farm, Monkton, Md. ARHT
¶Barbara Ann of Pleasantview Sr3 110 Apr 1086 46 4656 199
S. Coldspring's Royal's Raider D. Pleasantview Royal Anna
Cathel Marmion's Dora 6 339 Apr 991 42 15348 644
Channel Point Freida Jr2 365 Mar 483 28 11013 565
S. Chadick's Foremost D. Mill Creek's Count's Pride
Charlescote Paprika Jr2 228 Feb 865 41 8182 364
*Churn Creek's Dolores 5 365 Mar 613 33 11978 560
S. Green Meads Designer D. Churn Creek's Wistful
*¶Clare of Namreg Sr3 72 Apr 1640 66 4102 164
S. Manor Dixie Count D. Cathel Milkman's Clare
*¶Clora's Point Potentate Azalea Sr3 121 Apr 1499 75 6300 306
*Dinsmore Medico Karleen 5 365 Apr 294 14 17824 832
S. Quail Roost Maxim's Medico D. Butler Island Fayroyal Corinne
Equity's Annette of Montfaucon Sr4 365 Apr 164 9 17516 884
S. Fairlawn Peerless Equity D. Reserve Hill Annette
*Frewvale Bella Sr4 207 Mar 401 28 6496 318
Gardenville Autocrat's Lillian Sr2 267 Apr 906 45 9450 453
Gardenville King's Ellen Sr2 316 Apr 1063 66 11875 673
*Goodleigh Consort Grensta Jr4 352 Dec 372 19 17060 721
S. Coldspring's Hardwick Consort D. Goodleigh Royal Grenda
*¶Goodleigh Consort Sunola Jr4 90 Apr 1727 75 5361 232
S. Coldspring's Hardwick Consort D. Goodleigh Romulus Sunita
Harmony Hollow Hollene Sr2 305 Feb 453 23 13410 634
S. Langwater Helios D. Harmony Hollow Colleen
¶Hominy Hill Princess Rose Sr3 56 Apr 2092 78 3421 138
S. McDonald Farms Gilbert D. Meadow-Gold Prince Rose
Horse Shoe F. Lily Jr3 306 Apr 1316 62 13149 595
Isabella-V-of Hop Yard 6 262 Apr 984 48 11626 512
Langvalley Zombie Jr2 365 Feb 199 14 9965 516
S. Nanita's Crown Prince D. Broadwater Medusa
*¶Marmion's Dora of Namreg Jr3 140 Apr 1433 56 6946 295
Oak Grove's Scarlett's Ann Jr4 337 Apr 815 47 11932 626
*Pine Manor King's Fairlie 5 292 Apr 1052 59 12095 653
¶Quincy Caroler's Darling 5 121 Apr 1507 63 6221 263
S. Langwater Caroler D. Quincy M. Dimples
*¶Riegeldale Emory's Bobolink 8 182 Apr 1504 87 9557 531
¶Rycklaver Estelle Jr4 178 Apr 1834 91 11228 555
¶Stonybrook Hollistar's Janet Sr2 346 Apr 819 40 11183 564
¶Sunbeam's Stanstead 3d 5 194 Apr 727 32 6396 286

§Gibbs, Ronald E., Gibbs Acres Guernsey Farm, Mount Union, Iowa. ARHT
*†Gibbs Acres Amber Jr3 175 Apr 1070 52 7531 360
*†Gibbs Acres Corinne Sr3 286 Apr 157 7 7020 306
S. Foremost Olinda's Nonpareil D. Corinne of Gibb's Acres
*†Gibbs Acres Ella Jr3 305 Mar 116 5 8934 385
S. Peters Benefactor Pioneer D. Marigold's Eva of Dellahome
*†Gibbs Acres Pioneer's Chloe Jr3 232 Apr 725 35 6772 294
S. Peters Benefactor Pioneer D. Corinne of Gibb's Acres
*†Gibbs Acres Pioneer's Patricia Jr3 195 Apr 725 37 5492 263
†Gibbs Acres Pioneer's Patsy Jr2 266 Apr 839 47 8498 414
*†Grace's Valor's Peggy 5 300 Mar 274 12 7600 296
S. Grace's Valor D. Mahout's Portia
*†Skyline Challenger's Harmony Jr3 161 Apr 1096 52 6750 332
†Skyline Challenger's Lively Jr2 143 Apr 1013 41 5067 196
†Skyline Challenger's Vera Jr2 212 Apr 864 39 6233 278

Gilmore, William Y., Jr., Lookout Valley Farm, Lake Geneva, Wis. ARHT
Baron's Heritage Heiress Sr2 348 Apr 770 48 11335 598
*Big Springs Fan 6 243 Apr 1144 52 10464 470
*†Boulder Bridge Peggotty 6 61 Apr 1526 69 3071 139
S. Boulder Bridge Dauntless D. Knollhurst La Noce Emily
*Boulder Bridge Quip 5 347 Apr 370 23 8058 409
*¶Boulder Bridge Sarah Sr3 138 Apr 1095 59 6008 283
*Butterfat's Golden Bonelle 8 289 Apr 998 53 11876 600
*Chevalier Virginia's Vickey Sr3 71 Apr 1345 75 3386 167
S. Meadow Lodge Rex's Chevalier D. Virginia Fairy Queen
Curtiss Candy Ace's Penelope Jr2 365 Apr 341 22 10786 537
S. Curtiss Franchester Levity Ace D. Curtiss Candy Penelope
Curtiss Candy Levity Paulette Jr2 318 Apr 624 33 7731 387
*¶Highland Place Cherub Faithful 8 37 Apr 1833 88 2232 106
S. Highcroft Premier Bell Buoy D. Faith's Beauty of Smithdale
*†Joy's Jewel of Smithdale Sr3 305 Apr 32 1 8063 426
S. Wonder's Premier of Smithdale D. Pollyanna's Joy of Smithdale
*†Leahaven Daisy June 5 131 Apr 1052 51 5212 269
¶Lookout Valley Fairy Queen Jr2 241 Apr 801 41 7025 350
¶Lookout Valley Royal Goldimay Jr2 130 Apr 966 49 4656 234
Lookout Valley Superb Ponciana Jr2 348 Apr 697 38 10432 497
*¶Primrose Rancher's Dot Jr3 304 Feb 324 18 9467 463
S. Caumsett Rancher D. Dot Francis of Riverview
¶Skyline Challenger's Sonata Jr2 138 Mar 957 51 4667 222
*Wrendale Romona Sr3 365 Mar 391 23 9446 486
S. Pine Manor Trojan D. Lincoln Ridge Roumaine

Ginn, Francis, Ollasses Farm, Novelty, Ohio. ARHT
*Ann Gay of Penn Villa 9 365 Feb 20 1 12876 715
S. Foremost Symbolic D. Althea of Penn Villa
*¶Aveshurst Frosty 9 292 Feb 1126 66 12934 703
Bryn Du Maxim Scarlett Jr2 210 Jan 605 31 5388 243
*Green Crest Blossom 5 327 Feb 686 38 13116 654
*Morrow's Maid Jr3 365 Feb 168 10 12726 609
S. Prince George of York D. Banner's Pride of Morrow
¶Ollasses Commodore's Countess Jr3 69 Feb 903 36 2313 88
S. Welcome-In Commodore D. Seantor Chene's Favorite 2nd
Ringgold C. Dora Sr2 87 Feb 1135 49 3431 150
S. Riegeldale Conqueror's Emory D. Ringgold Dorine
Ringgold Diana Jr2 86 Feb 1200 55 3583 156
S. Broadland Baronet D. Ringgold Delores
Ringgold Gay Lass Jr2 281 Feb 631 38 8392 421
¶Ringgold Sally Ann Jr2 102 Feb 926 47 3495 156

§Gotshall, I. E., Meadowcroft Farm, Westtown, Pa.
†Daisy Blue Bell Girl 7 305 Mar 85 5 7242 373
S. Green Meadow Peerless 2d D. Collingwood Clover
†Emily of Wawa 9 277 Apr 210 12 5759 243
†Fairview Gay's Princess 5 103 Apr 880 39 3304 163
S. Fairview Financier Prince D. Fairview Gay's Noble
*†Fairview's Indianola Vera 6 305 Feb 8 9144 415
S. Fairview's Indianola Son D. Fairview's Queen Vera
†Fanny's Golden Vera 6 305 Apr 112 6 6696 370
S. Lagrange Golden Noble D. Fanny's Noble Vera
†Indianola Rose of Meadowcroft Sr2 198 Apr 510 27 3978 204

†Jean Ann of Wawa 7 290 Apr 348 17 7559 329
†Lila's Rowena of Meadowcroft Jr2 305 Mar 5 5604 251
S. Coldspring's Romulus Bomber D. Whittier's S. Fleck Lila
*†Lucinda of Wawa 10 160 Apr 841 36 5554 271
†Marietta of Meadowcroft Sr2 198 Apr 513 22 4097 178
†Meadowcroft Valor Jr2 100 Apr 696 32 2503 124
S. Golden's Merchant D. Valor Toro's Starlight
†Vera Ann of Meadowcroft Sr2 130 Apr 748 30 3480 151
†Vera Gem Princess 5 305 Mar 211 10 7491 342
S. Fairview Financier Prince D. Fairview's Vera Gem

Grass, J. W., Mrs., Grassview Farm, Roswell, Ga. ARHT
*Clear Springs' Brightness Jr4 89 Apr 1318 68 3634 174
S. Clear Springs' Advancer D. Quail Roost Brightness
*Clear Springs' Maxim Mary Jr3 363 Apr 632 41 11129 590
¶Grassview Golden Rod's Audrey Jr2 136 Apr 1091 53 4601 225
*Improver's Jean Dorosa 5 50 Apr 1818 91 2893 138
S. Quail Roost Improver D. Stroudcrest Dorosa

§Grilliot, Elmer, Lou Elm Farm, Houston, Ohio. ARHT
†Beauty's Pat of Sunnyside Jr4 255 Mar 252 14 4354 210
†Betty Ann's Buttercup Jr4 254 Mar 489 21 7590 367
†Betty Ann's Peggy Jr2 305 Mar 180 10 7685 377
S. Symmes Snowdrop's Jipper D. Goldie's Betty Ann
†Pat's Pet of Lou Elm Farm Jr2 253 Mar 355 17 4005 178
†R-Be-Dee Sunny Dell Jr3 97 Mar 605 25 2140 94
S. Versailles Hi Honor D. Echo Dell of Daffodil Farm
†Versailles Mary Alice Jr2 250 Mar 497 27 5359 299

§Grimland, E. H., Grimland's Farm, Amherst Junction, Wis. ARHT
†Grimland's Mona Bell Sr2 305 Dec 277 15 6557 317
S. Tillybardin Agnes' Sun-up D. Grimland's Silver Bell 2d

§Grossman, Wayne, Golden Hope Guernsey Farm, Bourbon, Ind. ARHT
†Golden Hope Pearl 9 290 Jan 540 26 9144 410

§Grossman, Wayne, Jr., Golden Hope Guernsey Farm, Bourbon, Ind. ARHT
†Ross Farm Lady Luck 5 254 Jan 480 28 7819 376

§Grotenhuis, W. J., Suburban Dairy Farm, Jefferson, Iowa. ARHT
†Suburban Butterfat Jewell Jr3 86 Mar 947 44 2784 137
S. Suburban Butterfat Select D. Suburban Butterfat Fauvette
†Suburban Butterfat Junette Jr2 104 Mar 665 28 2376 121
S. Suburban Butterfat Select D. Suburban Butterfat Patricia
†Suburban Butterfat Mermaid Jr2 232 Mar 597 29 5781 253
Suburban Butterfat Minerva Sr2 365 Mar 638 26 10646 413
S. Suburban Butterfat Select D. Suburban Butterfat Mitzie
†Suburban Butterfat Mitzie 6 305 Feb 523 23 10828 434
S. Hilltop Butterfat Monarch D. Mable of White Lake
†Suburban Butterfat Patricia Sr4 305 Feb 15 11992 486
S. Hilltop Butterfat Monarch D. Mable's Mercedes of Suburban
†Suburban Butterfat Roberta Jr2 246 Mar 490 29 5141 266
Suburban Butterfat Ruby Sr3 364 Mar 497 32 9709 535

Guess, J. B., Jr., Edisto Farms, Denmark, S. C.
Beau's Fancy Pearl 7 292 Apr 508 25 7314 349
¶Clear Spring's E. P. Audrey Sr3 113 Apr 1146 52 4351 205
S. Clear Springs' Effie's Prince D. Clear Springs' Princess Audrey
¶Clear Springs' Maxim A. Cynthia Jr2 150 Apr 850 46 4496 225
¶Clear View Bettina Excell 5 242 Apr 652 26 6831 316
¶Clear View King's Rachel 5 143 Apr 1108 57 5401 257
Duke's Dorthy of Miller Farm Jr3 297 Apr 880 39 9934 454
¶Edisto Farm's Brownie Jr3 305 Mar 178 8 10633 543
S. Edisto's Farm's Challenger D. Supreme's Hero's Beauty
¶Edisto Farm's Earlie Jr4 305 Apr 406 20 10387 519
S. Edisto Farm's Challenger D. Edisto Farm's Eula
¶Edisto Farm's Freda Sr3 122 Apr 1114 55 4753 237
S. Edisto Farm's Desire D. Fashion's Grace
¶Edisto Farm's Gertrude Jr2 305 Jan 282 17 7496 384
S. Edisto Farms Challenger D. Sunny Hill Valor's Gloria
¶Edisto Farm's Kate Jr2 305 Jan 566 30 11146 474
S. Edisto Farms Challenger D. Milton Farms Karina
¶Edisto Farm's Loreen Jr2 257 Apr 894 41 7408 386
†Edisto Farm's Maida Sr3 218 Mar 702 32 6141 266
Edisto Farm's Marietta Jr2 291 Apr 770 41 7592 397
¶Edisto Farm's Minnuette Jr2 258 Apr 771 44 6669 338
¶Edisto Farm's Nero's Lena Jr2 184 Apr 1002 44 6024 274
†Edisto Farm's Peerete Sr3 258 Apr 591 34 6064 321
Edisto Farm's Reba Jr2 271 Apr 526 28 5046 233
Edisto Farm's Resume 5 246 Mar 630 37 6164 306
*¶Fairlee Acres Ideal's Patience 5 305 Apr 370 15 11567 531
S. Fairlee Acre's Maxim Ideal D. Beau's Caroline Pansy
¶Fairlee Acres Maxim Betsey 6 120 Apr 1118 57 4632 235
S. Maxim Royal Duke D. Beau's Betsy Louise
¶Fairlee Acres Maxim Maid 6 184 Apr 918 41 6241 298
¶Golden Glow Prince's Dorothy Jr4 305 Dec 699 35 11228 520
S. Design Defiance Prince D. Golden Glow Maxim Doris
Grassy Grove Maxim's Blossom Jr3 276 Apr 380 22 5290 278
Improver's Daisy Belle 6 340 Apr 1066 39 14022 551
Pecan Hill's Verbena Jr2 298 Apr 469 30 5660 304
¶Stroudcrest Dorosa's Star Jr3 175 Apr 918 39 5983 264
¶Sunshine's Lucky Ida 5 109 Apr 1410 60 4859 232
S. Quail Roost Lucky King D. Magician's Oakhurst Ida
Walker Farms Barnard Content Jr3 354 Apr 1044 49 13369 622

§Haaf, Edward C., Conora Farm, Pataskala, Ohio. ARHT
†Conora C. Bertha Sr2 60 Apr 1155 52 2281 97
S. Raemelton Levity Coronal D. Sugar Grove's Bertha
†Conora C. Bonita Sr2 75 Apr 840 36 2127 85
S. Raemelton Levity Coronal D. Marben Ford Bonita
†Conora C. Content Jr2 121 Apr 965 48 4378 182
†Conora C. Jane Sr2 305 Apr 514 32 5489 317
S. Raemelton Levity Coronal D. Conora King's Jane
†Conora C. Monogram Sr2 218 Apr 478 23 4015 192
†Conora C. Olive Sr2 75 Apr 797 34 1956 83
S. Raemelton Levity Coronal D. Kenmar Hills Olive
†Conora Janice Sr2 305 Apr 299 15 4873 260
S. McDonald Farms Guiding Star D. Maylee Janice of Walnut Ridge
†Conora Lovely Content Sr2 305 Mar 59 3 5967 313
S. Raemelton Captivator D. Edinham's Content
*†Conora Lovely Sunny Sr3 66 Apr 1238 48 2739 103
S. Raemelton Captivator D. Edinham's Sunny Tranquil
†Green Crest Amir's Lady Jr3 126 Apr 821 41 3344 160

§Haas, H. W., Ozark Vale Farm, Rolla, Mo. ARHT
†Actor's Khasib's Pearl Jr4 82 Apr 942 51 2625 131
S. St. Albans Actor's Khasib D. Gold Daisy's Duchess
†Ozark Vale Althea's Glamorous Jr2 61 Apr 655 34 1408 64
S. McDonald Farms Glamour D. St. Albans Actor's Althea
†St. Albans Actor's Althea 6 86 Apr 877 44 2699 135
S. Wildwood Actor's August D. Fritzlyn Althea Gift

§Hach, Edward A., Waltona Farm, Medina, Ohio. ARHT
†Hiawatha of Waltona Sr2 257 Apr 423 24 4567 288

§Hach, Julia L., Waltona Farm, Medina, Ohio. ARHT
†Tamerix of Waltona 5 100 Apr 1085 49 3531 166
S. Sir Galahad of Waltona D. Narcissus of Waltona

§Hach, Walter F., Mr. & Mrs., Waltona Farm, Medina, Ohio. ARHT
†Chrysanthemum of Waltona 5 305 Apr 50 3 6489 350
S. Challenger of Waltona D. Gallardia of Waltona
*†Gardenia of Waltona 10 31 Feb 1108 51 1168 54
S. Leader of Waltona D. Narcissus of Waltona
†Holly of Waltona 6 305 Apr 92 4 7848 389
S. Richard Coeur de Lion of Waltona D. Wisteria of Waltona
Manervia of Waltona 5 195 Apr 392 18 3217 168
S. Sir Galahad of Waltona D. Dandelion of Waltona
Poinciana of Waltona Sr2 365 Mar 79 4 7312 360
S. Richard Coeur de Lion of Waltona D. Royal Poinciana
Waltona Gladiola Jr3 30 Jan 602 34
S. Knight Templar of Waltona D. Gallardia of Waltona

§Hagan, John, Hagan Farms, Poughkeepsie, N. Y.
†Hagan Farms Dollie Sr3 65 Feb 984 37 2141 90
S. Estafette's Lad D. Hardwick's Master's Dollie
†Hagan Farms Marvel Sr3 147 Feb 771 33 4923 204
†Hagan Farms Viva Sr3 152 Feb 447 20 3312 142
S. Langwater Frolic D. Maple Lane Africander's Viva

Haines-CeBrook, Incorporated, Wadsworth Farm, Georgetown, Mass. ARHT
Etna of Muzzey Hill Sr2 64 Feb 1174 59 2444 125
S. Argilla Caesar D. Birchfield Etna
*Falconridge Frances Sr3 286 Feb 815 48 10633 565
*Hop Brook Faith's Hope 6 365 Feb 117 6 14039 627
S. Wolfpen Vagabond D. Faith of Bridgmont
*Jason's Dairymaid 8 294 Feb 615 32 9461 494
*King's Helen 5 301 Feb 283 14 9036 419
*Man O'War's Blossom Sr4 357 Feb 510 26 12029 534
Sybil of Muzzey Hill Sr2 113 Feb 1028 48 4164 192
Twin Valley Adella 6 365 Feb 137 9 10048 576
S. Majesty of Rolling Hills D. Two Cedars Adaline
Wadsworth Adella's Crellis Jr2 333 Feb 754 37 9889 473
Wadsworth B. Cora Jr2 79 Feb 903 41 2398 113
S. Wadsworth Jane's Cherub Ben D. Wadsworth Coronation Annis
Wadsworth May's Belletia Jr2 365 Feb 345 19 11410 561
S. Lea Lord Talisman D. Matey's Maureen May
†Wadsworth Peerless Calla Jr2 96 Feb 1109 46 3578 149
Wadsworth Peerless Cappy Jr2 337 Feb 323 20 6412 292
Wadsworth Peerless Charity Sr2 96 Feb 824 38 2874 131
†Wadsworth Peerless Cressy Jr2 113 Feb 801 39 3316 156
Wadsworth Royal Beatrice Sr2 296 Feb 665 34 8386 429
*Waterville Butterfat Sharon Jr4 344 Feb 587 31 12208 544
*Wethersfield Coquette 5 295 Feb 669 32 11197 479

§Hamby, Charles Carroll, Mountain Valley Farm, Longcreek, S. C.
Borton's Cheer Sr2 232 Feb 808 38 7283 329
S. General's Twice Cavalier D. Edisto Farm's Cheer
Oran's Dawnita Jr3 252 Feb 707 43 6387 354
Oran's Florence Sr2 365 Jan 150 8 10359 495
S. Appin's Oran D. Electric City Flossie

§Hamby, Neal Allen, Mountain Valley Farm, Longcreek, S. C.
†Twinkle's Lady Alexa Jr3 305 Dec 61 3 6598 290
S. Appin's Oran D. Electric City Twinkle

§Hamilton, James B., Washington, Pa. ARHT
†Hamilton's Sallie Sr2 178 Mar 633 35 3999 213

§Hamilton, James T., Washington, Pa. ARHT
†Ambassador's Lou Sr3 305 Mar 154 10 6391 349
S. Nelan's Kay's Ambassador D. Climax's Hope
*†Anna Del's Jane Jr3 154 Mar 980 53 5610 284
*†Anna Donna Bell 9 130 Mar 961 48 5026 235
S. Climax Marquis of W. V. D. Anna Donna's Bess
†Anna Donna Flossie Jr3 305 Feb 174 9 9033 440
S. Raider's Cherub of W. V. D. Anna Donna's Mary 2d
†Anna Donna Kay Sr3 172 Mar 899 41 5870 280
†Anna Donna's Bettie 7 277 Mar 902 38 11919 492
Anna Donna's Mary 2d 11 365 Feb 218 10 11918 538
S. Rose's Champion of W. V. D. Anna Donna's Mary
†Anna Donna's Susie 10 188 Mar 717 30 5736 257
*†Anna Joy's Beauty Sr3 166 Mar 938 54 5804 308
†Anna Princess Coset 6 225 Mar 782 34 7303 325
Champion's Royal Lassie 5 206 Mar 719 36 7001 359
†Graceland Forward's Minerva Sr2 50 Mar 1026 48 1581 73
S. Graceland Forward D. Glen Ridge Minerva
Halmar's Nellie Jr2 365 Dec 188 11 8753 464
S. Halmar's Neptune D. Halmar's Joan
†Hamilton's Ambassador's Paula Sr2 305 Mar 448 24 8125 414
S. Nelan's Kay's Ambassador D. Anna Donna's Princess
*†Marquis' Anna Del 5 126 Mar 1173 61 5255 297
S. Climax Marquis of W. V. D. Anna Donna's Rosie of Cedarcrest
†Proud Lad's Pansy Jr2 148 Mar 635 27 3471 152
S. Champion's Proud Lad D. Anna Donna's Princess 3d

Haney, E. B., Ivadale Farms, Lancaster, S. C. ARHT
*Brittony Hector's Helen 5 130 Feb 887 43 4192 197
†Fairwold Miami's Moonlight Sr2 88 Mar 954 38 2600 105
S. Reveller's King's Moonlight D. Langvalley Miami
†Foremost Pet Lady 9 275 Mar 394 21 5421 303
†Ideal Lucky Girl Jr4 294 Mar 582 31 6532 349
†Ivadale's Helen's Golden Rays Jr2 180 Mar 512 29 3133 179
*†Ivadale's Lucky's Hazel Sr3 55 Mar 1273 51 2204 95
S. Sunshine's Lucky Ensign D. Napoleon's Foremost Ann
†Jim's Peggy Rose Sr2 118 Mar 767 29 2856 118
Napoleon's Foremost Ann 6 252 Feb 488 26 6879 346
†Oakhurst Jannis Sr3 117 Mar 936 40 3945 171
†Tarlton Maxine 5 305 Feb 152 8 6781 322
S. Appin's Max D. Vista's Fettie
*†Vista's Red Girl 12 91 Mar 1085 46 3034 129
S. Vista's Foremost Boy D. Rollins' Red Girl

§Hankins, D. W., Guern-Way Farm, Upper Sandusky, Ohio. ARHT

†Confidence's Princess	Jr3	301	Apr	348	21	6573	315
†Guerndot Dimple	Sr4	192	Apr	754	33	5920	233
†Guern-Way Pauline	Jr2	293	Apr	563	28	6199	282
†Guern-Way Sally	Jr2	282	Apr	671	31	7716	332

§Hardin, Earl E., Golden Charm Guernsey Farm, Kent, Wash. ARHT

†Avalawn Nector	Jr2	169	Apr	773	41	4758	247
†Belmont's Edna	Jr2	180	Apr	715	36	4425	227
†Bindy of Hughes Place	5	143	Apr	686	35	3566	174
†Butter Banker's Judy	Jr2	160	Apr	996	53	5459	284
†Butter Banker's Mayona	Jr2	207	Apr	736	41	5271	278
†Dora of Hughes Place	5	130	Apr	1049	45	4790	192
s. Revilo Onward	D. Drowsy of Hughes Place						
†Gusta of Rainier View	Jr2	180	Apr	859	43	5231	242
†Kanwasa Aster	Jr2	65	Apr	978	49	1979	102
s. Valley Gem Harold	D. Wesclair Pansy						
†Kanwasa Columbine	Sr2	216	Apr	899	47	7004	348
†Llorrac Una's Ruby	Jr2	69	Apr	1073	53	2332	106
s. Lindy's Cardee	D. Ruby's Una of Springside						
†Marymoor Swalie	Sr2	219	Apr	748	31	5730	231
†Muriel of Hughes Place	Sr4	91	Apr	1001	48	3056	146
s. Revilo Onward	D. May of Hughes Place						
*†Old Homestead's Nickie	7	65	Apr	1301	63	2858	133
s. Bonneville Varner	D. Sagecrest Angel's Nakia						
†Old Homestead's Sunbeam	5	199	Apr	947	45	7028	351
†Orcas Joan	6	48	Apr	1346	75	2026	109
s. Revilo Lindy	D. Tiny of Revilo						
†Prairie Bloom Folly	5	175	Apr	799	35	5593	247

§Harms, John W., Oakhurst Farm, Savannah, Ga. ARHT

†Fashion's Gipsy of Oakhurst	5	129	Apr	859	44	4519	219
s. Coldspring's Fashion	D. Oakhurst Pallotta's Gippy						
*†Oakhurst Pallotta's Gippy	13	155	Apr	968	48	5993	289
†Oakhurst Princess Della	Sr3	68	Feb	1374	66	3337	154
s. Prince Fashion of Oakhurst	D. Master's Daisy of Oakhurst						
†Oakhurst Princess Lottie	Sr4	88	Apr	1381	63	4159	198
s. Prince Fashion of Oakhurst	D. Oakhurst Pallotta's Lil						
†Oakhurst Princess Lucy	Jr4	84	Apr	1306	68	3621	173
s. Prince Fashion of Oakhurst	D. Fashion's Oakhurst Lucy						
†Oakhurst Princess Marie	Jr4	88	Apr	1333	67	3799	186
s. Prince Fashion of Oakhurst	D. Oakhurst Master's Marie						
†Oakhurst Princess Myra	Jr3	80	Feb	450	21	2785	122
†Oakhurst Royal Grace	Sr4	113	Apr	1069	57	4236	214
s. Coldspring's Royal's Favorite	D. Oakhurst Fashion's Grace						
†Oakhurst Valor's Dawn	Jr3	40	Apr	1418	67	1852	87
s. Pine Manor King's Valor	D. Oakhurst Eastern Dawn						
†Oakhurst Valor's Donna	Jr2	68	Apr	1291	60	2970	143
s. Pine Manor King's Valor	D. Oakhurst Princess Donna						
†Oakhurst Valor's Lassie	Jr2	160	Apr	1123	53	6073	277
†Oakhurst Valor's Roxana	Jr3	26	Mar	997	55		
s. Pine Manor King's Valor	D. Fashion's Oakhurst Roxane						
†Oakhurst Valor's Sadie	Jr3	161	Apr	910	44	5127	247

Harville, Thomas, Est., Avalon Guernsey Farms, New Milford, Ohio. ARHT

¶Avalon Bright Alice	Jr3	247	Apr	487	26	5836	280
¶Avalon Bright King's Lady	Jr2	305	Apr	511	28	9033	447
s. Kenfleur's Bright King	D. Avalon Second Lady						
¶Avalon Bright Lady	Sr2	208	Apr	656	34	5307	295
s. Kenfleur's Bright King	D. Lady Virgil						
¶Avalon Brilliant Arlene	Jr2	128	Apr	725	28	3740	161
¶Avalon Brilliant Easter	Jr2	245	Apr	709	33	7413	306
¶Avalon Brilliant Frances	Jr2	137	Apr	810	35	4288	183
¶Avalon Brilliant Jennie	Jr2	112	Apr	775	31	3334	136
Avalon Brilliant Lady	Jr2	352	Apr	413	26	11270	483
¶Avalon Brilliant Marvel	Jr2	113	Apr	880	36	3886	158
¶Avalon Brilliant Mary	Jr2	43	Mar	1005	37	1360	51
s. Langwater Brilliant	D. Avalon Merry Louise						
¶Avalon Brilliant Pearl	Jr2	261	Apr	395	19	5125	231
¶Avalon Brilliant Rose	Jr2	144	Apr	624	26	3803	146
¶Avalon Brilliant Rosia	Jr2	258	Apr	625	32	7110	333
¶Avalon Coronet Frances	Jr2	79	Apr	806	35	2335	96
s. Normandy Coronet	D. Rose King's Frances of Avalon						
¶Avalon Lady Tonkawa	Jr3	159	Apr	731	41	4983	235
*¶Avalon Marvel Rosia	Sr4	301	Apr	145	7	10901	548
s. Kenfleur's Rose King Marvel	D. Avalon Red Rosia						
¶Avalon Maximaid	Jr3	133	Apr	658	38	3659	194
Avalon Yankee Merry Girl	5	365	Apr	132	6	8900	453
s. Gwenwilmar's Yankee Boy	D. Avalon Merry Louise						
¶Bright King's Crystal	Jr3	305	Apr	246	11	9362	427
s. Kenfleur's Bright King	D. Glenco K. Crystal						
¶Bright King's Philippa	Jr3	267	Apr	414	27	6356	328
¶Brilliant Lady Laughter	Jr2	305	Apr	212	10	8269	364
s. Langwater Brilliant	D. Marvel's Laughter of Avalon						
¶Brilliant's Bonnie Lass	Jr2	203	Apr	692	35	6332	277
¶Brilliant Venus of Avalon	Jr2	128	Apr	799	39	3829	163
¶Coronet's Flora of Avalon	Jr4	148	Apr	714	34	4282	200
¶Coronet's Philippa of Avalon	Jr4	226	Apr	752	35	7246	339
s. Normandy Coronet	D. Avalon Princess Philippa						
*¶Lady Virginia Mirth	6	58	Apr	1710	75	3327	145
s. Kenfleur's Bright King	D. Lady Virgil						
*¶Marvel's Iris of Avalon	6	121	Apr	1190	64	5362	274
*¶Patent's Maid of Avalon	Sr4	305	Mar	183	12	8244	407
s. Coronation Patent	D. Avalon Lady's Maid						
*¶Tonkawa's Alice of Avalon	Sr3	305	Mar	456	28	8356	451
s. Meadow Lodge King's Tonkawa	D. Avalon Alice						
¶Tonkawa's Belle of Avalon	Jr3	291	Apr	463	24	6567	335
*¶Tonkawa's Bonnie of Avalon	Jr4	96	Apr	891	47	3481	173
s. Meadow Lodge King's Tonkawa	D. King's Bonnie of Avalon						
¶Tonkawa's Florance of Avalon	Jr3	296	Apr	699	38	9266	468
Tonkawa's Hope of Avalon	Jr3	365	Feb	36	2	6857	361
s. Meadow Lodge King's Tonkawa	D. Yankee Hope of Avalon						
†Tonkawa's Lady May	Jr3	305	Mar	60	3	4337	232
s. Meadow Lodge King's Tonkawa	D. Marcus' Lady May of Avalon						
*¶Tonkawa's Lass of Avalon	Jr4	296	Apr	606	36	8475	431
¶Tonkawa's Martha of Avalon	Sr3	269	Apr	465	24	8405	417
*¶Tonkawa's Merry Girl	Jr4	115	Apr	763	37	3712	182
s. Meadow Lodge King's Tonkawa	D. Avalon Merry Louise						
¶Tonkawa's Rosia of Avalon	Jr4	160	Apr	725	34	4516	205
s. Meadow Lodge King's Tonkawa	D. Rex's Rosia of Avalon						
*¶Ultra Marvel of Avalon	5	84	Apr	1319	69	4064	199
s. Kenfleur's Rose King Marvel	D. Avalon Ultra Crescent						

§Hast, Fred W. & Harold O., Cedar Grove Farms, Berlin Heights, Ohio.

Buttermaker's Royal Daisy	Jr2	365	Feb	102	5	8953	424
s. Hightide's Royal Buttermaker	D. Cedar Grove Verone						
†Cedar Grove Starlite	Sr2	129	Mar	815	33	3798	166
†Challenger's Melba	Sr4	195	Mar	538	22	5780	269

§Hawkins, J. E., Shady Rest Guernsey Farm, Midlothian, Va. ARHT

Beau Sandra View	Sr3	141	Mar	594	29	3167	158
Dolly's Dimple of Giant	Sr3	83	Feb	823	40	2512	126
s. Fox Dean's Giant	D. Dolly's Golden Dimple						
Flossie of Gloucester Place	Sr2	252	Mar	468	23	5757	283
*Graceland Glamour Helena	8	78	Mar	929	42	2483	122
s. Mobjack Althea's Glamour	D. Royal Helena of Mountain View						
Graceland Golden Joanne	Jr4	305	Mar	339	23	6093	327
s. Graceland Max's Golden	D. Graceland Ivanhoe's Gypsy						
Lady May of High View	7	255	Mar	691	35	6744	303
Martin's Princess Pauline	Jr2	252	Mar	629	36	6369	326
Matyiko's Farm Princess	6	149	Mar	767	36	4281	192
Mollie Mutt of Oakhaven	Jr4	233	Mar	481	32	4958	284
Open View Mebane	Jr3	234	Mar	387	23	4218	217
Patricia of Midlothian	5	204	Mar	596	29	4539	225
Paula of Giant	Jr3	176	Mar	628	34	4250	216
Pauline Giant Verna	Jr4	129	Mar	854	43	4267	212

§Hawkins, J. F., Myrtledale Farm, Newberry, S. C.

†Alpha's Gay Lassie	5	301	Mar	542	30	7733	380
†Cavalier's Dandy	5	175	Apr	533	30	3838	184
*†Clear Spring's Princess Bonnie	5	305	Mar	355	21	9223	451
s. Quail Roost Maxim's Prince	D. McMillan's Bonnie Girl						
†K. Heiress	Jr4	301	Apr	157	8	6440	309
†Myrtledale's Gay Bess	Sr4	305	Mar	473	21	8859	397
s. Klondike Gay Amber	D. Myrtledale's Golden Bell						
†Myrtledale's Gay Nona	7	297	Apr	552	28	8130	363
†Myrtledale's Hollinorita	Jr2	299	Apr	707	33	7070	288
†Myrtledale's Holly Day	Sr2	239	Apr	455	26	4976	255
†Myrtldeale's K. Nancy	6	305	Mar	355	17	8942	384
s. Klondike Kubla Khan	D. Myrtledale's Gay Novice						

§Haynes, John & Son, Sparja Farm, Granville, Ohio. ARHT

*†Quaker Girl's Wanda	5	225	Apr	885	42	9392	393
†Quality's Shirley	8	261	Apr	668	31	6897	330
*†Sparja Farms Freda Paulette	Jr4	232	Apr	525	26	4968	235
†Sparja Farms Mary Lou	Jr2	66	Apr	1067	42	2201	96
s. Graceland Victor	D. Mary Ann of Rural Home						
†Sparja Farms Sally Delight	Jr2	72	Apr	1063	45	2428	112
s. Graceland Victor	D. Sparja Farms Victoria Effie						

§Haynes, Paul, Sparja Farm, Granville, Ohio. ARHT

*†Mary Ann of Rural Home	6	201	Apr	433	20	3536	173

§Holden, M. U. & Gall, C. W., Collinwood Farm, Columbia City, Ind. ARHT

*†Brooklandwood Linda	Jr3	77	Feb	1009	45	2871	146
s. Langwater Gabriel	D. Brooklandwood Memory						
*†Collinwood Columbine	5	67	Feb	998	39	2433	103
s. McDonald Farms Cavalier	D. Warel Secret						
†Collinwood Foremost Betsy	Jr2	63	Feb	865	38	1855	91
s. McDonald Farms Foremost	D. Collinwood Betsy						
†Collinwood Prince's Naomi	Jr2	93	Feb	599	25	2207	68
†East Tully Lula Belle	6	287	Feb	517	31	9115	441
*†Fayett of Glenwild	6	154	Feb	461	21	4068	209
†Kenfleur's Coronet Jean	Jr3	133	Feb	660	22	4177	185
†Kenfleur's Mary Jean	Jr4	106	Feb	806	38	3241	169
*†Kenfleur's May Bloom Alert	5	77	Feb	1736	67	4486	201
s. Green Meadow Alert	D. Forges May Bloom						
†Pine Manor King's Crystal	Sr3	186	Feb	711	30	6020	271
*†Warel Naomi	8	231	Feb	544	23	6884	275
*†Warel Nerissa	8	305	Feb	185	9	11484	511
s. Gayhead's Noble	D. Warel Letta						
†Warel Sandra	6	305	Feb	365	21	10400	512
s. Franchester Strongheart	D. Warel Donna						

Hollenbach, Mrs. Louis J., Jr., Glen Echo Farm, Louisville, Ky. ARHT

¶Bryn Du Maxim Delilah	Sr3	305	Mar	44	2	8536	439
s. Quail Roost Lucky Noland	D. Welcome-In Duchess						
*¶Farragut's Maxim's Bubbles	7	183	Mar	597	24	4725	210
Grand View Noble Jane	Sr2	119	Mar	732	30	3009	123
s. Noble Albert of Thorn Hill	D. Milton Farms' King's Jane						
¶Hearthstone Blonde Kay	Jr2	203	Mar	406	22	3430	192
¶Hearthstone Swirlaway	Jr3	305	Mar	55	3	5711	287
s. Quail Roost King Gallant	D. Clear Springs' Fred's Gazelle						
¶Hickory Hill Gardenia	Jr3	270	Mar	434	22	5927	284
¶Hickory Hills Dassel	Sr3	300	Mar	380	20	7370	368
*Midview Majesty's Lola	Sr4	251	Mar	224	9	5408	239

Hoover, Clifford, Dream Acres, Bucyrus, Ohio. ARHT

†Dream Acres Joy	Sr2	213	Mar	797	33	5842	267
†Dream Acres Rosella	Jr2	127	Mar	743	36	3227	152
†Guerndot Lucille's Roberta	Sr3	205	Mar	859	40	6538	313
¶Lone Pine Country Susan	Jr3	115	Mar	780	33	3281	149
†Maplewood Viola Bea	11	183	Mar	534	26	3664	173

Hornaday, Richard D., Ruayne Farm, Greensboro, N. C. ARHT

*Skuggek's Patsy	Sr3	202	Jan	603	37	5920	292

Hornaday, W. A., Ruayne Farm, Greensboro, N. C. ARHT

Hannah's Victoria	Jr2	365	Dec	211	10	10212	412
s. Ruayne King's Judas	D. Generous Edward's Hannah						
Ruayne Bright Elsie	Sr2	313	Jan	775	36	11252	474
Ruayne Noble Dixie	Jr2	133	Jan	558	33	2694	162
Ruayne Noble Duchess	Jr2	209	Jan	583	29	5106	227
¶Ruayne Noble Lola	Jr2	103	Jan	521	28	1794	92
Ruayne Noble Rilma	Jr2	92	Jan	652	36	2160	109
*Skugget's Gloria	Sr4	271	Jan	588	28	9641	413

§Huffman, R. O., Huffman Farm, Morganton, N. C.

†Ramseur's Valiant Belle	Jr4	270	Apr	1028	44	9996	462
†Ramseur's Valiant Bess	Sr4	52	Apr	1258	52	2205	94
s. Woodside Valiant George	D. Ramseur's Ultra Bess						
Woodside Herman's Linda	Sr2	346	Apr	749	41	10303	583
†Woodside Herman's Wanda	Jr2	270	Apr	664	35	6973	334
†Woodside Valiant's Queen	7	90	Apr	1118	55	3552	169
s. Quail Roost Maxim Valiant	D. Bonnie of Arnold Manor						

§Hunting, J. W., Marga & Coral, Beautiview, Nyssa, Oregon. ARHT

†Destiny R. of Prestdale	Jr3	45	Mar	1097	44	1586	64
s. Renown of Prestdale	D. Marshall's Dimple of Prestdale						
†Freer Acres Rose	Jr3	48	Apr	1160	48	1746	72
s. Western Glow Noble	D. Renaine of Hagerman						

Huntley, C. B., Hartsville, S. C.

Coker Don's Molly	Jr2	282	Mar	837	49	8645	434

Jacobson, Julius, Valleyrun Farm, Bedminster, Pa.

¶Antietam Orange-Blossom Jr3 259 Apr 740 38 9515 490
*¶Maple Lane Africander's Glow 6 305 Mar 91 5 12182 656
s. Maple Lane Gem's Africander D. Maple Lane Steadfast's Gordie
Maple Lane Designer's Mabel Jr2 107 Apr 1155 52 4068 177
s. Fairlawn Peerless Designer D. Maple Lane Monarch's Mabel

Johnson, Andrew J., Clay Hill Farms, Ravenna, Mich.

Clay Hill Alma Jr2 83 Apr 1129 39 3200 108
s. Langwater Valcrest D. Clay Hill Annette
Clay Hill Carol Sr2 121 Apr 1175 49 5000 195
Clay Hill Linda Sr2 365 Apr 186 10 10644 540
s. Langwater Country Fashion D. Clay Hill Merry Valencia

§Johnson, E. W., Rural Lane Farm, Longmont, Colo. ARHT

†Count's Rural Lane Eunice Jr2 58 Mar 673 31 1317 63
s. Bethany Shah's Count D. Fern Hill Eleanor
Darlene of Rural Lane 6 365 Mar 415 20 12108 563
s. St. Albans Foremost Gene D. St. Albans Butterboy's Francine
†Fashion Plate's Sue 6 158 Mar 1145 44 6891 261
†Steadfast Valor's Gift's Lira Sr2 305 Mar 69 5 5390 313
s. St. Albans Steadfast Valor Gift D. Gene's Lois
Steadfast Valor Gift's Sara Jr2 195 Mar 571 28 4313 193
s. St. Albans Steadfast Valor Gift D. Fashion Plate's Sue
†Valor's Donald's Flora Jr2 48 Mar 954 45 1451 72
s. Valor's Foremost Donald D. Steadfast Valor Gift's Fern

Johnson, John E., Glyden Farm, Brandon, Wis.

Gylden Memoir's Dotty Jr2 362 Apr 96 5 5808 253
s. Cesor Penwyn's Memoir D. Johnson's Sandy's Dolly
Gylden Sandy's Lillian Sr3 365 Apr 202 11 8806 425
s. Corium Fashion's Sandy D. Johnson's Dora's Laura

Jones, Paul M., Mount Ephraim's Farm, Snow Hill, Md. ARHT

*†Cosquay's Marcelle Sr4 305 Feb 484 30 9265 497
s. Quail Roost Beau Maxim D. Cosquay's Golden Princess
*†Dorothea of Wolff-Manor 9 258 Mar 834 44 8839 428
Groton House Levity's Rosetta Sr3 100 Mar 1550 67 5026 206
s. Pine Manor Levity's Legacy D. Coronation Red Rose
*†Homestead King's Sallie 7 79 Mar 1376 65 3540 170
s. Broadland Coronation King D. Homestead Leader's Sallie
*†Homestead Master's Lelah 5 247 Mar 758 38 8475 424
Larches Philippa Sr2 347 Mar 1016 54 12307 591
†Mt. Ephraim's Rose Countess Sr3 250 Mar 635 42 7482 419
Mt. Ephraim's Maxim's Marcelle Jr3 64 Mar 1624 61 3430 136
s. Cosquay's Maxim Royal D. Cosquay's Marcelle
*Pine Manor King's Diana 6 286 Mar 1267 66 12641 657
*Sterling's Lizzie Sr3 126 Mar 1040 65 5234 296
s. McDonald Farms Gladiator D. Sterling's Orasim

Jones, Paul M., Jr., Ephraim's Farm, Snow Hill, Md. ARHT

Caumsett Jess Jr2 217 Mar 1274 62 9516 425
†Cosquay's Freckles 2d 6 305 Feb 262 14 9447 465
s. Quail Roost Beau Maxim D. Cosquay's Freckles
Cosquay's Rose Harriett Jr4 122 Mar 1571 71 5581 272
s. Broadland Rose King D. Cosquay's Honoria
†Cosquay's Tidy Nelda Jr4 305 Mar 365 26 9854 563
s. Quail Roost Tidy Taurus D. Cosquay's Nelda
¶Langwater Laura Sr3 305 Mar 855 41 12778 560
s. Langwater Valencian D. Langwater Lorna
Mt. Ephriam Supreme's Belle Sr3 58 Mar 1172 56 2107 107
s. Gayhead's His Supreme D. Cosquay's Golden Belle

§Jones, W. Alton, Cedar Point Farm, Easton, Md. ARHT

Cedar Point Cruella May Jr2 204 Apr 597 32 3982 208
†Cedar Point Dazie Belle Jr2 216 Apr 797 37 6105 271
†Cedar Point Gay Belle Sr2 182 Apr 779 36 4425 211
†Cedar Point Genuine Queen Jr2 121 Apr 1018 41 4094 165
s. Broadland Crusader D. Fritzlyn Genuine
Cedar Point Red Rose Jr2 315 Apr 826 43 9071 438
*†Countess Anna of Cedar Point Sr3 275 Apr 422 19 7319 310
†Count's Faithful Sr3 210 Apr 388 19 4055 213
*Crusader's Nellie Rose 6 359 Apr 859 36 14046 589
*†Fritzlyn Victory 6 116 Apr 1408 52 5363 214
s. Valleywood Victor D. Fritzlyn Supreme Dolly
†Glenburnie Hero's Tillia Sr2 305 Mar 363 17 9399 401
s. Gardenville Hero D. Blakeford Tilia
*Great Hopes Marcella 8 365 Mar 86 4 7498 377
s. Great Hopes Maywick D. Supreme's Content
*†Great Hopes Rosie 6 72 Apr 1212 53 2995 124
s. Bright Lad's Regulus D. Camp Discharge Lil
*†Great Hopes Royalty 7 115 Apr 1343 53 5197 216
s. Bright Lad's Regulus D. Helen's Royal Belle
†Jemima of Cedar Point Jr3 114 Apr 787 41 2905 137
s. Broadland Crusader D. Fritzlyn Trojan's Gem
*Joyous Lassie of Cedar Point Sr3 222 Apr 869 44 6700 339
†Lovely Pearl of Cedar Point Sr2 289 Apr 455 24 6319 299
†Nettie of Cedar Point Jr2 118 Apr 765 37 3075 127
s. Broadland Crusader D. Blossom's Son's Anabel
*†Rena's Star of Cedar Point Jr4 134 Apr 981 49 4761 228
s. Bright Lad's Regulus D. Great Hopes Rena
*†Sadie Alice of Cedar Point Sr3 305 Mar 222 11 6737 321
s. Broadland Crusader D. Dazzler's Alice
†Serene of Cedar Point Jr2 305 Apr 629 34 7946 392
s. Broadland Crusader D. Great Hopes Rena
*Victory Gift of Cedar Point Jr4 235 Apr 864 38 7370 314

§Katzen, D. L., Gan-Aden Farm, Dennard, Ark. ARHT

†Sunny Kenn Moonlight's Fairy Jr2 299 Nov 440 27 5810 333

§Kline, Camellia S., Mason-Dixon Line Farm, Hagerstown, Md. ARHT

†Dolly of Mason Dixon Line Sr3 60 Mar 894 44 1808 94
s. Milkmaid's Gold Bond D. Dot of Mason Dixon Line

§Kline, Earl E., Mason-Dixon Line Farm, Hagerstown, Md. ARHT

*†Eve of Mason Dixon Line 5 60 Mar 1228 54 2374 106
s. Milkmaid's Gold Bond D. Elaine of Mason Dixon Line
†Frances of Mason Dixon Line Sr2 120 Mar 553 28 2797 140
*Star of Mason Dixon Line 5 365 Feb 289 13 14831 662
s. Milkmaid's Gold Bond D. Sasy of Mason Dixon Line

§Kline, Jennette, Mason-Dixon Line Farm, Hagerstown, Md. ARHT

†Dottie of Mason Dixon Line Sr2 298 Mar 678 38 7261 376

Kline, Otto C. & Colbert, William, O-Kay Farm, West Salem, Ohio. ARHT

O-Kay Corking Pearl Jr2 365 Feb 245 13 10938 537
s. Raemelton Royal Corking D. Glenleigh Peachie
O-Kay Corking Saphire Jr2 111 Mar 1116 48 4196 190
s. Raemelton Royal Corking D. Janetta's Starlet
O-Kay Levity Jr3 168 Mar 992 54 5747 275
O-Kay Levity Flossie Jr2 295 Mar 708 41 8282 424
*O-Kay Levity Mable Sr3 308 Mar 550 31 9623 463
O-Kay Levity Nancy Sr2 232 Mar 742 37 7044 326
*Raemelton Corking May 6 294 Mar 918 44 11134 480
*Triumph's Maid 7 365 Feb 446 24 12231 590
s. Raemelton Sunny Triumph D. Sequella Maid

Kline, William L., Windale Farms, Galenca, Ohio. ARHT

¶East Tully Belle Jr2 305 Mar 243 13 7197 369
s. McDonald Farms Guiding Star D. East Tully Twilight
¶Tul-lea's Bea 6 305 Jan 199 11 10243 495
s. Foremost Philosopher D. Tul-lea's Ida
¶Tul-lea's Rita Sr3 305 Jan 134 8 9256 462
s. Foremost Philosopher D. Tul-lea's Leola
¶Walnut's Pearl's Bell 8 305 Feb 169 9 9241 495
s. Maywood Pat D. Walnut's Royal's Pearl
¶Windale Corona's Bess Jr2 297 Mar 328 24 5654 289
¶Windale Corona's Lace Jr3 270 Feb 555 30 7866 372
¶Windale Corona's Lena Jr2 200 Mar 564 28 4540 214
s. Raemelton Corona D. Edna Lee of Versailles
¶Windale Leader's Patsy Sr2 305 Mar 245 13 8214 404
s. Coronation Leader D. Riegeldale Lord's Pansy

§Krum, Betty, Krum's Dairy, Fresno, Calif.

†Krum's Traveler's Morning Dew Sr3 196 Apr 1023 52 8434 396

§Krum, Henry, Krum's Dairy, Fresno, Calif.

†Ellwood Edward's Adella 7 293 Apr 466 23 8851 447
†Happyholme Lady Christine 6 216 Apr 1191 47 10121 461
†Happyholme Red Cross Lady Jr4 106 Apr 958 55 3930 206
s. Happyholme Anna May's Royal D. Velmia of Chicona
†Krum's Edward's Gordie 5 305 Mar 948 56 13008 713
s. Ellwood's Royal Prince Edward D. Santa Cruz Holliston Godetia
†Krum's Ferdinand's Dora Jr4 125 Apr 1158 63 5341 304
†Krum's Goldust's Maisie Jr2 127 Apr 987 43 4863 241
†Krum's Goldust's Moonlight Jr2 107 Apr 907 43 3537 173
s. Escalon Goldust D. Krum's Norman's Stella
†Krum's King's Rose Bud Jr3 105 Apr 1108 52 4133 204
s. Krum's Ferdinand King D. Rocky Hill Belle Cascade Rose
†Krum's Norman's Forest Sr2 288 Apr 1065 42 10417 416
†Krum's Norman's Stella Sr4 262 Apr 670 34 7512 410
†Krum's Norman's Wonder Sr3 70 Apr 1398 69 3280 172
s. Fresno Norman D. Wanda of El Verano
†Krum's Philosopher's Rosehill Jr3 158 Apr 999 46 5431 268
†Krum's Traveler's Gottie Sr3 155 Feb 877 54 5255 315
†Krum's Traveler's Sandra Jr3 305 Mar 361 18 8445 406
s. Krum's Ferdinand Traveler D. Krum's Holliston Dorothy

§Krum, Henry & Katherine E., Krum's Dairy, Fresno, Calif.

†Krum's Goldust's Rose Mary Jr2 89 Apr 1033 60 3267 190
s. Escalon Goldust D. Rocky Hill Teresa Primrose
†Krum's Norman's Rejoice Sr2 288 Apr 598 36 7708 433
†Krum's Philosopher's Lassie Jr2 258 Mar 726 34 7881 360

Lawrence, Leigh, Dairylou Farm, Herndon, Va. ARHT

†Benton's Bright Nordica Sr3 267 Feb 374 18 5963 265
*†Benton's Joyful Jane 2d Sr3 305 Feb 601 29 9684 431
s. Mt. Ararat's Sir Lucky D. Benton's Joyful Jane
¶Benton's Lucky Lou Sr2 297 Feb 806 45 9968 490
*†Benton's Lucky Nell Sr3 288 Feb 618 34 9216 452
*†Benton's Lucky Sarah Sr3 289 Feb 261 16 6492 298
¶Benton's Lucky Starlet Sr2 278 Feb 821 44 9419 466
*†Benton's Valinda 2d Sr3 305 Feb 32 1 8027 362
s. Mt. Ararat Sir Lucky D. Benton's Valinda
*†Langvalley Chimes 7 305 Jan 200 10 9262 446
s. Broadland Border Prince D. Langvalley Director's Belle

§Layman, Oren H., Maples Shade Farm, Hillsboro, Ohio. ARHT

†Maple Shade Butter Girl Jr3 134 Mar 1080 47 4981 221
†Maple Shade Sandra Lee 6 179 Mar 590 22 3897 170
*Stanruth Chloe 8 203 Mar 697 40 5352 283

§Lebeis, Walter A., Tuck-A-Way Farm, Chippewa Falls, Wis. ARHT

†Cliffwoods Donna Luella 5 152 Mar 618 27 3952 165
†Lady Princess of Acre Fair 8 305 Apr 103 5 8971 425
s. Helendale Yeksa's Okay D. Lady Fair of Acre Fair
†Luxerin Susan 8 99 Apr 1142 50 4017 181
s. Gayhead's Mohammed D. Luxerin Katherine
†Rose Bud of Acre Fair 9 137 Apr 1077 53 5151 246
*†Sherburne Prairie Bluebell 6 151 Apr 1062 44 6265 262
†Spring Brook's Geraldine 10 305 Apr 258 12 6360 302
s. Leda's Bill of Fern Hill D. Spring Brooks Della
†Tuck-A-Way Countess Jr4 70 Apr 1093 61 2770 147
s. Wey Acres Honesty's Roger D. Luxerin Susan
†Tuck-A-Way Daisy 5 305 Apr 344 19 8563 444
s. Wey Acres Honesty's Roger D. Daisymaid's Lyla of Brookside
†Tuck-A-Way Delight Jr4 305 Mar 74 3 7138 294
s. Wey Acres Honesty's Roger D. Tuck-A-Way Prospector's Lucy
†Tuck-A-Way Deloris Jr4 305 Feb 566 31 7796 388
s. Wey Acres Honesty's Roger D. Verna of Fairmead
†Tuck-A-Way Desire 5 76 Apr 1004 47 2670 124
s. Wey Acres Honesty's Roger D. Princess of Weowena Farm
†Tuck-A-Way Dixie Jr3 305 Mar 472 28 7315 368
s. Wey Acres Honesty's Roger D. Lishman's Ione of Oak Grove
†Tuck-A-Way Donet Jr4 83 Apr 1105 45 3165 132
s. Wey Acres Honesty's Roger D. Peggy of Fairmead
†Tuck-A-Way Dora 5 156 Apr 896 53 5419 296
†Tuck-A-Way Dot 6 79 Apr 1247 48 3372 131
s. Wey Acres Honesty's Roger D. Wern Muiroc's Darling
†Tuck-A-Way Katy's May Jr3 73 Apr 777 36 2239 96
s. Wey Acres Honesty's Roger D. Tuck-A-Way Katherine
†Tuck-A-Way Lady Dawn Jr2 171 Apr 710 41 4594 234
Tuck-A-Way Lady Ester Jr2 321 Mar 613 38 7099 375
Tuck-A-Way Lady Mistress Jr2 335 Apr 602 29 7037 315
†Tuck-A-Way Modest Eve Jr4 73 Apr 1042 52 2688 139
s. Meadow Lodge King's Matador D. Tuck-A-Way Dian
†Tuck-A-Way Modest Hope Jr4 116 Apr 698 47 3022 185
s. Meadow Lodge King's Matador D. Faith of Triple Creek
†Tuck-A-Way Modest Mable Jr3 305 Apr 21 1 6408 289
s. Meadow Lodge King's Matador D. Spring Brook's Geraldine

Lee, C. L., Leeola Farm, Iola, Wis.

Leeola Gladys	Sr3	348	Feb	33	2	7342	390
S. Comet and Rosalind's King	D. Patsy of Loberg Glen						

Liberman, Sidney, Valley Brook Farm, Collegeville, Pa.

Bogheid Saviour	Jr3	365	Apr	156	8	11169	486
S. Caumsett Dynamo	D. Caumsett Country Sunlight						
Brooknill Golden Belle	Sr3	100	Apr	1050	53	3945	183
S. Foremost Royal Crown	D. Cleopatra of Brooknill						
Brooknill Golden Paula	Sr4	48	Apr	1348	63	2138	102
S. Foremost Royal Crown	D. Brooknill Gloria Jean						
Caumsett Amber	Jr3	203	Apr	749	35	6901	296
Caumsett Eastern Crystal	Jr3	212	Apr	786	42	6803	326
Caumsett Glean	Jr4	323	Apr	787	42	10756	503
Caumsett Zelda	Sr2	309	Apr	796	39	11905	536
Moonbeam of Mahwin Farms	Jr2	179	Apr	759	39	5823	285
Zenda Duxana's Grander	Jr2	194	Apr	711	40	6113	309
Zenda Marsaly's Grenadier	Jr2	159	Apr	739	39	4624	236

§Little, Lowell, "the little farm," Fort Collins, Colo. ARHT

†Leader's Charm	Sr3	177	Feb	689	33	4921	241
*Sunshine Vember's Myra	Sr4	253	Feb	865	48	8599	412
"the little farm" Amy	Jr2	365	Dec	217	12	9442	461
S. Florham Hilarity	D. Rogueland's Amy						

§Lombard, L. L., Retedale Guernsey Farm, Klamath Falls, Oregon.

†Mary of Edgehill	Sr3	211	Apr	689	41	5787	331
†Sanlynn Belle	Jr3	114	Apr	708	33	2838	130
†Valley Gem Halo	Sr2	210	Apr	502	30	3982	251

Loorman, Ethel M., Brooklandwood Farms, Brooklandville, Md.

Overland Top Desirable	Sr2	156	Apr	698	37	4185	225
S. Brooklandwood Tip Top	D. Afton's Desirable						

§Low, G. W., Millcreek Farm, Marysville, Ohio. ARHT

†Millcreek's Fau	Sr2	179	Mar	874	37	5281	223
†Millcreek's Gay Girl	Jr2	193	Mar	544	28	4134	181
†Millcreek's Gem	Jr2	183	Mar	599	23	4216	168
†Millcreek's Generous	Jr2	215	Mar	470	27	4144	210
†Millcreek's Gertrude	Jr2	232	Mar	597	27	4755	209
†Millcreek's Ginger	Jr2	189	Mar	523	28	3769	185
†Millcreek's Grace	Jr2	215	Mar	612	28	5026	214
†Millcreek's Gypsy	Jr2	235	Mar	470	30	4572	220

§Lyman, Edna Fay, FaEdLy Ranch, Santa Maria, Calif. ARHT

*†FaEdLy Amalie	Sr3	61	Apr	1157	48	2369	104
S. San Carlos Rey	D. San Carlos Amelia						
*FaEdLy Amy's Tillie	Sr4	260	Apr	775	38	8948	418
†FaEdLy Angie	Jr2	52	Apr	830	31	1396	52
S. San Carlos Pancho	D. FaEdLy Princess Shirley						
FaEdLy Candy Queen	Sr2	305	Apr	705	36	8470	375
FaEdLy Lily Bell	Sr2	350	Apr	455	20	8554	374
†FaEdLy Mellissy	Jr2	305	Apr	229	12	6501	292
S. FaEdLy Silver Bell's Artie	D. FaEdLy Amy's Tillie						
†FaEdLy Polly's Bunny	Sr2	305	Apr	731	32	9691	392
S. San Carlos Pancho	D. FaEdLy Buttercup Polly						
FaEdLy Polly's Dottie	Jr2	329	Apr	538	28	6717	317
*†FaEdLy Polly's Honey	Sr3	81	Apr	1053	45	2937	128
S. San Carlos Pancho	D. FaEdLy Buttercup Polly						
*†FaEdLy Princess Betty	Sr4	143	Apr	964	45	5603	252
*†FaEdLy Princess Cathie	Sr3	157	Apr	1029	47	6470	285
†FaEdLy Susie	Sr2	234	Apr	836	41	8034	359

Lyon, Chester A., Antietam Farm, Waynesboro, Pa. ARHT

Antietam Cathaline	Jr2	182	May	1559	56	8486	319
S. Langwater His Honor's Leader	D. Antietam Charm						
Antietam Clara	Jr2	108	May	1150	56	3982	179
S. Antietam Royalist	D. Antietam Charmaine						
*Antietam Daisy	5	329	May	1137	54	14721	677
*Antietam Janet	5	365	Feb	383	17	16329	729
S. Langwater Vagabond	D. Antietam Faithful						
Antietam Janie	Jr2	116	Apr	985	50	4057	196
S. Antietam Vagabond	D. Antietam Jane						
Antietam Juniper	Jr2	365	May	676	34	13471	655
S. Langwater His Honor's Leader	D. Antietam Jeanette						
Antietam Marie	Jr2	117	May	925	44	3849	177
S. Langwater His Honor's Leader	D. Antietam Rose Marie						
Antietam Pert	Jr2	365	May	915	47	14276	734
S. Langwater His Honor's Leader	D. Antietam Poundstock						
Antietam Sophie	Jr2	365	May	528	31	12079	632
S. Langwater His Honor's Leader	D. Antietam Skylla						
Antietam Stella	Jr2	333	May	1196	56	12862	582
Antietam Suzette	Sr2	69	Apr	1238	50	2822	114
S. Antietam Vagabond	D. Antietam Sonye						

Lyon, Chester A., Mrs., Antietam Farm, Waynesboro, Pa. ARHT

Antietam Constance	Jr2	318	May	966	53	10000	551
Antietam Walnut	Sr2	365	Apr	84	4	13101	674
S. Langwater His Honor's Leader	D. Bloomfield Water Rose						

§MacElvain, C. N., Marymac Farm, Northfield, Ohio. ARHT

†Frances Cain of Elgercon	10	115	Apr	1040	54	4373	231
†Golden Gertrude of Pengam Farm	7	107	Apr	1394	63	5111	231
†Ivanhoe Lena	6	274	Apr	717	45	6984	418
†Marymac Clara	5	305	Apr	453	23	8443	394
S. Vaillant George of Elgercon	D. Frances Cain of Elgercon						
†Marymac Frances May	Jr2	139	Apr	745	36	3776	184
†Marymac Gerlee's Gertrude	Sr3	305	Apr	62	4	8579	494
S. Snowman of Elgercon	D. Golden Gertrude of Pengam Farm						
†Marymac Imo	Sr4	248	Apr	572	27	6148	281
†Marymac Pansy	Sr4	282	Apr	672	30	8122	324
†Marymac Sunbeam	5	205	Apr	974	37	7837	315
†Marymac Warel Sunbeam	Jr3	51	Apr	1117	39	1867	70
S. Snow Man of Elgercon	D. Marymac Sunbeam						
†Pocahontas' Willow Brook Cameo	Sr4	101	Apr	1248	63	4501	210
†Priscilla Willow Brook Doreen	Jr3	289	Apr	624	35	8068	392
†Warrior's Willa of Hill Farm	7	114	Apr	1031	50	4238	199

§MacNaughton, Charles D. & Holt, Lloyd H., East Troy, Wis. ARHT

*Eunice B. Edna's Cloe	6	257	Apr	786	31	9063	388
*Katinka of Bliss Farm	Sr4	177	Apr	920	41	5634	280
†Nancy of Bliss Farm	Jr2	258	Apr	744	36	6976	345
†Olive of Bliss Farm	Sr2	134	Apr	828	36	3804	168
*Owendale's Napoleon's Polly	Jr3	165	Apr	921	49	5518	277
†Pride of Bliss Farm	Jr2	173	Apr	1111	40	6573	264

§Martin, Carl N., Mrs., Pine Creek Farms, Anselma, Pa. ARHT

†Commander's Cosmos of P. C. F.	5	281	Apr	292	14	5621	226
†Commander's Lea of Pine Creek	Sr4	305	Mar	334	19	8624	443
S. Blossom's Son's Commander	D. Sunshine's Roslea of P. C. F.						
†Dem. Star of Pine Creek	6	185	Apr	600	29	4936	226
†Liza of Pine Creek	5	305	Apr	294	15	8111	376
S. Westmont Demonstrator	D. Betty of Maple Street Farm						
†Pine Creek Commander's Rena	Sr2	179	Apr	750	35	4724	202
†Pine Creek Daffodil	Jr4	107	Apr	884	43	3617	166
†Pine Creek Lindy's Rena	Sr3	156	Apr	621	29	3744	164
*†Pine Creek's Glen Rose	Jr3	111	Apr	1040	54	4155	198
*†Pine Creek's Glow	Jr3	69	Apr	1139	49	2826	124
S. Blossom's Son's Commander	D. Leader's Glow of Pine Creek						
†Pine Creek's Marie	Jr2	188	Apr	557	29	3930	189
†Pine Creek's Roslea	Jr2	67	Apr	711	35	1718	82
S. Blossom's Son's Commander	D. Prince's Roslea of Pine Creek						
†Pine Creek's Sovena	Sr2	172	Apr	733	37	4653	228

§May, Earl E., Est., May's Farm, Shenandoah, Iowa. ARHT

*†May Lola Lucy	Jr3	305	Mar	562	31	8185	430
S. St. James Champion Bobby	D. Ransom Lady's Lola						
*†May Prim's Phebe	Jr3	202	Apr	793	30	6707	291
*†Ransom Ariel's Agnes	Sr4	156	Apr	1377	51	7452	313
*Ransom Greta's Gladys	5	238	Apr	675	28	8800	357

§May, George H., Maybrook Farm, Lagrangeville, N. Y. ARHT

Twin Brook Maxim Joan	Jr2	365	Feb	316	22	8619	506
S. Quail Roost King Glamour	D. Mabella of Twin Brook						

May, John H., Maybrook Farm, Lagrangeville, N. Y. ARHT

Merco Africander's Connie	Jr2	365	Feb	103	5	10531	492
S. Maple Lane Jackie's Africander	D. B. F. Connie of Maple Shade						
Merco Master's Victoria	Jr2	327	Mar	491	24	7369	327

May, John H., Jr., & George H., Maybrook Farm, Lagrangeville, N. Y. ARHT

Churn Creek's Theda Bara	Jr2	365	Jan	116	7	7558	316
S. Lea Lord Corsican	D. Lea Lady Theda Bara						
Janet of Little Baltimore	Sr4	357	Jan	223	11	8610	393
†Rose-Ann's Estella	Sr2	177	Mar	594	31	4256	212
S. Woodacres Royal Czar	D. Rose-Ann Farm Stella						
†Vancrest Zenith	Jr3	189	Mar	621	28	5844	255

McFarland, Sam B., Robin Roost Farms, Lebanon, Tenn. ARHT

Acme's Ruby Ray	Sr2	11	Nov	372	17		
S. Edisto Farm's Acme	D. Pondale's Feach						
Bryn Du Maxim's Sappho	Jr2	365	Feb	289	18	10544	534
S. Bryn Du Maxim's Damon	D. Bryn Du Serenity						
Hillandale Viola's Carolyn	Sr2	229	Apr	883	41	6317	297
Lendolure Reliance Sallie	Jr3	292	Dec	611	39	8337	448
*Maxim's Unis of Skuggek	Sr4	323	Apr	1012	56	10644	554
McNaughton's Carolyn	Jr2	365	Mar	964	41	12739	530
S. Langwater Corsican	D. Caroline of McNaughton Farm						
Pondale's Cherub	Jr3	365	Jan	515	30	9971	541
S. Ruayne King's Ned	D. Helen Cherub						
Pondale's Daisy	Jr3	365	Mar	761	45	11134	618
S. Ruayne King's Ned	D. Energy of Green Valley Farm						
Pondale's Elsie	Sr4	323	Apr	1195	60	13335	608
Pondale's Feach	Jr4	265	Nov	1004	50	11311	546
Pondale's Frances	Jr4	365	Apr	231	11	12902	596
S. Lady's Royal Count	D. Corsican's Frances Dolly						
Pondale's Gale	Jr2	365	Jan	76	3	11960	501
S. Klondike Hollistar	D. Hazelwood's Gale						
*Pondale's Gale	Jr3	61	Apr	1436	56	2976	122
S. Klondike Hollistar	D. Hazelwood's Gale						
Pondale's Girl	Sr3	107	Apr	1272	64	4699	249
S. Ruayne King's Ned	D. Margaret's Girl						
Pondale's Kate	Sr4	46	Feb	1330	61	2010	92
S. Ruayne King's Ned	D. Klondike Koramine						
Pondale's Lilly	Jr4	347	Apr	796	43	11614	508
Pondale's Margarett	Jr4	289	Apr	915	51	9076	485
Pondale's Naiad	Jr2	52	Apr	1086	46	1852	74
S. Lakewood Carnival	D. Oak Lane's Naiad						
Pondale's Ruthie	Jr3	365	Mar	337	21	12100	619
S. Ruayne King's Ned	D. Pondale's Ruth						
*Riegeldale Emory's Fan	5	331	Apr	1193	60	13853	652
Royal Count's Little Jane	Jr2	182	Apr	967	47	6180	296
*Sedgley Noble's Irene	Jr4	365	Feb	599	36	10861	554
S. Alberta's Noble of Thorn Hill	D. Sedgley Royalist's Irene						

§McKay, A. S., Far Away Farms, Hendersonville, N. C. ARHT

*†Violet's Virginia	6	234	Jan	784	40	10702	471

McKay, L. H., Far Away Farms, Hendersonville, N. C. ARHT

†Fanning Fields Maxim Mazie	Sr2	253	Jan	685	41	7635	386
†Fanning Fields Maxim Millie	Jr2	276	Jan	644	32	9964	411

§McVaugh, Frank, Est., Hockessin, Del. ARHT

*†Victoria Fort	Jr3	298	Aug	28	1	8083	464
S. McDonald Farms Fort	D. Anita's Royal's Victoria						

§McVaugh, John B., Eden Hills Farm, Hockessin, Del. ARHT

†Calvert's Agatha	Jr2	117	Apr	721	40	3088	146
*†Craftsman Nancy of Honey Brook	7	44	Apr	1237	53	1798	80
S. Langwater Craftsman	D. Nancy of Honey Brook						
†Eden F. Bon Bon	Jr2	209	Apr	429	23	3901	203
†Eden F. Heroine	Sr2	159	Apr	582	27	3868	201
†Eden F. Joan	Jr2	71	Apr	841	47	2117	119
S. McDonald Farms Fort	D. Eden Echo's Redwing						
*†Eden F. Octavia	Jr4	201	Apr	374	19	3955	211
*†Eden F. Redwing	Jr3	183	Mar	581	30	4445	218
†Eden F. Thelma	Jr2	188	Apr	395	21	3128	177
*†Eden K. Elsie	Jr3	80	Apr	974	43	2725	126
S. McDonald Farms Honored Knight	D. Eden Echo's Elsie						
*†Royal's Eulalie	5	64	Apr	1359	65	3056	150
S. Greenacres Royal 2d	D. Tarbell Farms Majestic Eulalie						
*†Victoria Fort	Jr4	155	Apr	879	44	5273	277

§Melenyzer, Charles L., Charmel Farm, Belle Vernon, Pa. ARHT

†Charmel's Cora Bandi	Sr2	83	Apr	987	49	2688	126
S. Gary of Heath Dale Farm	D. Miss Bandi of Count Hugo						
Churn Creek's Victor's Dora	Jr2	365	Mar	248	13	8889	435
S. Coldspring's Hardwick's Victor	D. Churn Creek's Dora						
Langwater Blossom	Jr4	365	Apr	217	11	11267	555
S. Langwater His Honor	D. Langwater Arbutus						

Jacobson, Julius, Valleyrun Farm, Bedminster, Pa.

¶Antietam Orange-Blossom Jr3 259 Apr 740 38 9515 490
*¶Maple Lane Africander's Glow 6 305 Mar 91 5 12182 656
S. Maple Lane Gem's Africander D. Maple Lane Steadfast's Gordie
Maple Lane Designer's Mabel Jr2 107 Apr 1155 52 4068 177
S. Fairlawn Peerless Designer D. Maple Lane Monarch's Mabel

Johnson, Andrew J., Clay Hill Farms, Ravenna, Mich.

Clay Hill Alma Jr2 83 Apr 1129 39 3200 108
S. Langwater Valcrest D. Clay Hill Annette
Clay Hill Carol Sr2 121 Apr 1175 49 5000 195
Clay Hill Linda Sr2 365 Apr 186 10 10644 540
S. Langwater Country Fashion D. Clay Hill Merry Valencia

§Johnson, E. W., Rural Lane Farm, Longmont, Colo. ARHT

†Count's Rural Lane Eunice Jr2 58 Mar 673 31 1317 63
S. Bethany Shah's Count D. Fern Hill Eleanor
Darlene of Rural Lane 6 365 Mar 415 20 12108 563
S. St. Albans Foremost Gene D. St. Albans Butterboy's Francine
†Fashion Plate's Sue 6 158 Mar 1145 44 6891 261
†Steadfast Valor's Gift's Lira Sr2 305 Mar 69 5 5390 313
S. St. Albans Steadfast Valor Gift D. Gene's Lois
Steadfast Valor Gift's Sara Jr2 195 Mar 571 28 4313 193
S. St. Albans Steadfast Valor Gift D. Fashion Plate's Sue
†Valor's Donald's Flora Jr2 48 Mar 954 45 1451 72
S. Valor's Foremost Donald D. Steadfast Valor Gift's Fern

Johnson, John E., Glyden Farm, Brandon, Wis.

Gylden Memoir's Dotty Jr2 362 Apr 96 5 5808 253
S. Cesor Penwyn's Memoir D. Johnson's Sandy's Dolly
Gylden Sandy's Lillian Sr3 365 Apr 202 11 8806 425
S. Corium Fashion's Sandy D. Johnson's Dora's Laura

Jones, Paul M., Mount Ephraim's Farm, Snow Hill, Md. ARHT

*†Cosquay's Marcelle Sr4 305 Feb 484 30 9265 497
S. Quail Roost Beau Maxim D. Cosquay's Golden Princess
*†Dorothea of Wolff-Manor 9 258 Mar 834 44 8839 428
Groton House Levity's Rosetta Sr3 100 Mar 1550 67 5026 206
S. Pine Manor Levity's Legacy D. Coronation Red Rose
*†Homestead King's Sallie 7 79 Mar 1376 65 3540 170
S. Broadland Coronation King D. Homestead Leader's Sallie
*†Homestead Master's Lelah 5 247 Mar 758 38 8475 424
Larches Philippa Sr2 347 Mar 1016 54 12307 591
†Mt. Ephraim's Rose Countess Sr3 250 Mar 635 42 7482 419
Mt. Ephraim's Maxim's Marcelle Jr3 64 Mar 1624 61 3430 136
S. Cosquay's Maxim Royal D. Cosquay's Marcelle
*Pine Manor King's Diana 6 286 Mar 1267 66 12641 657
*Sterling's Lizzie Sr3 126 Mar 1040 65 5234 296
S. McDonald Farms Gladiator D. Sterling's Orasim

Jones, Paul M., Jr., Ephraim's Farm, Snow Hill, Md. ARHT

Caumsett Jess Jr2 217 Mar 1274 62 9516 425
†Cosquay's Freckles 2d 6 305 Feb 262 14 9447 465
S. Quail Roost Beau Maxim D. Cosquay's Freckles
Cosquay's Rose Harriett Jr4 122 Mar 1571 71 5581 272
S. Broadland Rose King D. Cosquay's Honoria
†Cosquay's Tidy Nelda Jr4 305 Mar 365 26 9854 563
S. Quail Roost Tidy Taurus D. Cosquay's Nelda
¶Langwater Laura Sr3 305 Mar 855 41 12778 560
S. Langwater Valencian D. Langwater Lorna
Mt. Ephriam Supreme's Belle Sr3 58 Mar 1172 56 2107 107
S. Gayhead's His Supreme D. Cosquay's Golden Belle

§Jones, W. Alton, Cedar Point Farm, Easton, Md. ARHT

Cedar Point Cruella May Jr2 204 Apr 597 32 3982 208
†Cedar Point Dazie Belle Jr2 216 Apr 797 37 6105 271
†Cedar Point Gay Belle Sr2 182 Apr 779 36 4425 211
†Cedar Point Genuine Queen Jr2 121 Apr 1018 41 4094 165
S. Broadland Crusader D. Fritzlyn Genuine
Cedar Point Red Rose Jr2 315 Apr 826 43 9071 438
*†Countess Anna of Cedar Point Sr3 275 Apr 422 19 7319 310
†Count's Faithful Sr3 210 Apr 388 19 4055 213
*Crusader's Nellie Rose 6 359 Apr 859 36 14046 589
*†Fritzlyn Victory 6 116 Apr 1408 52 5363 214
S. Valleywood Victor D. Fritzlyn Supreme Dolly
†Glenburnie Hero's Tillia Sr2 305 Mar 363 17 9399 401
S. Gardenville Hero D. Blakeford Tilia
*Great Hopes Marcella 8 365 Mar 86 4 7498 377
S. Great Hopes Maywick D. Supreme's Content
*†Great Hopes Rosie 6 72 Apr 1212 53 2995 124
S. Bright Lad's Regulus D. Camp Discharge Lil
*†Great Hopes Royalty 7 115 Apr 1343 53 5197 216
S. Bright Lad's Regulus D. Helen's Royal Belle
†Jemima of Cedar Point Jr3 114 Apr 787 41 2905 137
S. Broadland Crusader D. Fritzlyn Trojan's Gem
*Joyous Lassie of Cedar Point Sr3 222 Apr 869 44 6700 339
†Lovely Pearl of Cedar Point Sr2 289 Apr 455 24 6319 299
†Nettie of Cedar Point Jr2 118 Apr 765 37 3075 127
S. Broadland Crusader D. Blossom's Son's Anabel
*†Rena's Star of Cedar Point Jr4 134 Apr 981 49 4761 228
S. Bright Lad's Regulus D. Great Hopes Rena
*†Sadie Alice of Cedar Point Sr3 305 Mar 222 11 6737 321
S. Broadland Crusader D. Dazzler's Alice
†Serene of Cedar Point Jr2 305 Apr 629 34 7946 392
S. Broadland Crusader D. Great Hopes Rena
*Victory Gift of Cedar Point Jr4 235 Apr 864 38 7370 314

§Katzen, D. L., Gan-Aden Farm, Dennard, Ark. ARHT

†Sunny Kenn Moonlight's Fairy Jr2 299 Nov 440 27 5810 333

§Kline, Camellia S., Mason-Dixon Line Farm, Hagerstown, Md. ARHT

†Dolly of Mason Dixon Line Sr3 60 Mar 894 44 1808 94
S. Milkmaid's Gold Bond D. Dot of Mason Dixon Line

§Kline, Earl E., Mason-Dixon Line Farm, Hagerstown, Md. ARHT

*†Eve of Mason Dixon Line 5 60 Mar 1228 54 2374 106
S. Milkmaid's Gold Bond D. Elaine of Mason Dixon Line
†Frances of Mason Dixon Line Sr2 120 Mar 553 28 2797 140
*Star of Mason Dixon Line 5 365 Feb 289 13 14831 662
S. Milkmaid's Gold Bond D. Sasy of Mason Dixon Line

§Kline, Jennette, Mason-Dixon Line Farm, Hagerstown, Md. ARHT

†Dottie of Mason Dixon Line Sr2 298 Mar 678 38 7261 376

Kline, Otto C. & Colbert, William, O-Kay Farm, West Salem, Ohio. ARHT

O-Kay Corking Pearl Jr2 365 Feb 245 13 10938 537
S. Raemelton Royal Corking D. Glenleigh Peachie
O-Kay Corking Saphire Jr2 111 Mar 1116 48 4196 190
S. Raemelton Royal Corking D. Janetta's Starlet
O-Kay Levity Jr3 168 Mar 992 54 5747 275
O-Kay Levity Flossie Jr2 295 Mar 708 41 8282 424
*O-Kay Levity Mable Sr3 308 Mar 550 31 9623 463
O-Kay Levity Nancy Sr2 232 Mar 742 37 7044 326
*Raemelton Corking May 6 294 Mar 918 44 11134 480
*Triumph's Maid 7 365 Feb 446 24 12231 590
S. Raemelton Sunny Triumph D. Sequella Maid

Kline, William L., Windale Farms, Galenca, Ohio. ARHT

¶East Tully Belle Jr2 305 Mar 243 13 7197 369
S. McDonald Farms Guiding Star D. East Tully Twilight
¶Tul-lea's Bea 6 305 Jan 199 11 10243 495
S. Foremost Philosopher D. Tul-lea's Ida
¶Tul-lea's Rita Sr3 305 Jan 134 8 9256 462
S. Foremost Philosopher D. Tul-lea's Leola
¶Walnut's Pearl's Bell 8 305 Feb 169 9 9241 495
S. Maywood Pat D. Walnut's Royal's Pearl
¶Windale Corona's Bess Jr2 297 Mar 328 24 5654 289
¶Windale Corona's Lace Jr3 270 Feb 555 30 7866 372
¶Windale Corona's Lena Jr2 200 Mar 564 28 4540 214
S. Raemelton Corona D. Edna Lee of Versailles
¶Windale Leader's Patsy Sr2 305 Mar 245 13 8214 404
S. Coronation Leader D. Riegeldale Lord's Pansy

§Krum, Betty, Krum's Dairy, Fresno, Calif.

†Krum's Traveler's Morning Dew Sr3 196 Apr 1023 52 8434 396

§Krum, Henry, Krum's Dairy, Fresno, Calif.

†Ellwood Edward's Adella 7 293 Apr 466 23 8851 447
†Happyholme Lady Christine 6 216 Apr 1191 47 10121 461
†Happyholme Red Cross Lady Jr4 106 Apr 958 55 3930 206
S. Happyholme Anna May's Royal D. Velmia of Chicona
†Krum's Edward's Gordie 5 305 Mar 948 56 13008 713
S. Ellwood's Royal Prince Edward D. Santa Cruz Holliston Godetia
†Krum's Ferdinand's Dora Jr4 125 Apr 1158 63 5341 304
†Krum's Goldust's Maisie Jr2 127 Apr 987 43 4863 241
†Krum's Goldust's Moonlight Jr2 107 Apr 907 43 3537 173
S. Escalon Goldust D. Krum's Norman's Stella
†Krum's King's Rose Bud Jr3 105 Apr 1108 52 4133 204
S. Krum's Ferdinand King D. Rocky Hill Belle Cascade Rose
†Krum's Norman's Forest Sr2 288 Apr 1065 42 10417 416
†Krum's Norman's Stella Sr4 262 Apr 670 34 7512 410
†Krum's Norman's Wonder Sr3 70 Apr 1398 69 3280 172
S. Fresno Norman D. Wanda of El Verano
†Krum's Philosopher's Rosehill Jr3 158 Apr 999 46 5431 268
†Krum's Traveler's Gottie Sr3 155 Feb 877 54 5255 315
†Krum's Traveler's Sandra Jr3 305 Mar 361 18 8445 406
S. Krum's Ferdinand Traveler D. Krum's Holliston Dorothy

§Krum, Henry & Katherine E., Krum's Dairy, Fresno, Calif.

†Krum's Goldust's Rose Mary Jr2 89 Apr 1033 60 3267 190
S. Escalon Goldust D. Rocky Hill Teresa Primrose
†Krum's Norman's Rejoice Sr2 288 Apr 598 36 7708 433
†Krum's Philosopher's Lassie Jr2 258 Mar 726 34 7881 360

Lawrence, Leigh, Dairylou Farm, Herndon, Va. ARHT

†Benton's Bright Nordica Sr3 267 Feb 374 18 5963 265
*†Benton's Joyful Jane 2d Sr3 305 Feb 601 29 9684 431
S. Mt. Ararat's Sir Lucky D. Benton's Joyful Jane
¶Benton's Lucky Lou Sr2 297 Feb 806 45 9968 490
*†Benton's Lucky Nell Sr3 288 Feb 618 34 9216 452
*†Benton's Lucky Sarah Sr3 289 Feb 261 16 6492 298
¶Benton's Lucky Starlet Sr2 278 Feb 821 44 9419 466
*†Benton's Valinda 2d Sr3 305 Feb 32 1 8027 362
S. Mt. Ararat Sir Lucky D. Benton's Valinda
*†Langvalley Chimes 7 305 Jan 200 10 9262 446
S. Broadland Border Prince D. Langvalley Director's Belle

§Layman, Oren H., Maples Shade Farm, Hillsboro, Ohio. ARHT

†Maple Shade Butter Girl Jr3 134 Mar 1080 47 4981 221
†Maple Shade Sandra Lee 6 179 Mar 590 22 3897 170
*Stanruth Chloe 8 203 Mar 697 40 5352 283

§Lebeis, Walter A., Tuck-A-Way Farm, Chippewa Falls, Wis. ARHT

†Cliffwoods Donna Luella 5 152 Mar 618 27 3952 165
†Lady Princess of Acre Fair 8 305 Apr 103 5 8971 425
S. Helendale Yeksa's Okay D. Lady Fair of Acre Fair
†Luxerin Susan 8 99 Apr 1142 50 4017 181
S. Gayhead's Mohammed D. Luxerin Katherine
†Rose Bud of Acre Fair 9 137 Apr 1077 53 5151 246
*†Sherburne Prairie Bluebell 6 151 Apr 1062 44 6265 262
†Spring Brook's Geraldine 10 305 Apr 258 12 6360 302
S. Leda's Bill of Fern Hill D. Spring Brooks Della
†Tuck-A-Way Countess Jr4 70 Apr 1093 61 2770 147
S. Wey Acres Honesty's Roger D. Luxerin Susan
†Tuck-A-Way Daisy 5 305 Apr 344 19 8563 444
S. Wey Acres Honesty's Roger D. Daisymaid's Lyla of Brookside
†Tuck-A-Way Delight Jr4 305 Mar 74 3 7138 294
S. Wey Acres Honesty's Roger D. Tuck-A-Way Prospector's Lucy
†Tuck-A-Way Deloris Jr4 305 Feb 566 31 7796 388
S. Wey Acres Honesty's Roger D. Verna of Fairmead
†Tuck-A-Way Desire 5 76 Apr 1004 47 2670 124
S. Wey Acres Honesty's Roger D. Princess of Weowena Farm
†Tuck-A-Way Dixie Jr3 305 Mar 472 28 7315 368
S. Wey Acres Honesty's Roger D. Lishman's Ione of Oak Grove
†Tuck-A-Way Donet Jr4 83 Apr 1105 45 3165 132
S. Wey Acres Honesty's Roger D. Peggy of Fairmead
†Tuck-A-Way Dora 5 156 Apr 896 53 5419 296
†Tuck-A-Way Dot 6 79 Apr 1247 48 3372 131
S. Wey Acres Honesty's Roger D. Wern Muiroc's Darling
†Tuck-A-Way Katy's May Jr3 73 Apr 777 36 2239 96
S. Wey Acres Honesty's Roger D. Tuck-A-Way Katherine
†Tuck-A-Way Lady Dawn Jr2 171 Apr 710 41 4594 234
Tuck-A-Way Lady Ester Jr2 321 Mar 613 38 7099 375
Tuck-A-Way Lady Mistress Jr2 335 Apr 602 29 7037 315
†Tuck-A-Way Modest Eve Jr4 73 Apr 1042 52 2688 139
S. Meadow Lodge King's Matador D. Tuck-A-Way Dian
†Tuck-A-Way Modest Hope Jr4 116 Apr 698 47 3022 185
S. Meadow Lodge King's Matador D. Faith of Triple Creek
†Tuck-A-Way Modest Mable Jr3 305 Apr 21 1 6408 289
S. Meadow Lodge King's Matador D. Spring Brook's Geraldine

Lee, C. L., Leeola Farm, Iola, Wis.

Leeola Gladys Sr3 348 Feb 33 2 7342 390
S. Comet and Rosalind's King D. Patsy of Loberg Glen

Liberman, Sidney, Valley Brook Farm, Collegeville, Pa.

Bogheid Saviour Jr3 365 Apr 156 8 11169 486
S. Caumsett Dynamo D. Caumsett Country Sunlight
Brooknill Golden Belle Sr3 100 Apr 1050 53 3945 183
S. Foremost Royal Crown D. Cleopatra of Brooknill
Brooknill Golden Paula Sr4 48 Apr 1348 63 2138 102
S. Foremost Royal Crown D. Brooknill Gloria Jean
Caumsett Amber Jr3 203 Apr 749 35 6901 296
Caumsett Eastern Crystal Jr3 212 Apr 786 42 6803 326
Caumsett Glean Jr4 323 Apr 787 42 10756 503
Caumsett Zelda Sr2 309 Apr 796 39 11905 536
Moonbeam of Mahwin Farms Jr2 179 Apr 759 39 5823 285
Zenda Duxana's Grander Jr2 194 Apr 711 40 6113 309
Zenda Marsaly's Grenadier Jr2 159 Apr 739 39 4624 236

§Little, Lowell, "the little farm," Fort Collins, Colo. ARHT

†Leader's Charm Sr3 177 Feb 689 33 4921 241
*Sunshine Vember's Myra Sr4 253 Feb 865 48 8599 412
"the little farm" Amy Jr2 365 Dec 217 12 9442 461
S. Florham Hilarity D. Rogueland's Amy

§Lombard, L. L., Retedale Guernsey Farm, Klamath Falls, Oregon.

†Mary of Edgehill Sr3 211 Apr 689 41 5787 331
†Sanlynn Belle Jr3 114 Apr 708 33 2838 130
†Valley Gem Halo Sr2 210 Apr 502 30 3982 251

Loorman, Ethel M., Brooklandwood Farms, Brooklandville, Md.

Overland Top Desirable Sr2 156 Apr 698 37 4185 225
S. Brooklandwood Tip Top D. Afton's Desirable

§Low, G. W., Millcreek Farm, Marysville, Ohio. ARHT

†Millcreek's Fau Sr2 179 Mar 874 37 5281 223
†Millcreek's Gay Girl Jr2 193 Mar 544 28 4134 181
†Millcreek's Gem Jr2 183 Mar 599 23 4216 168
†Millcreek's Generous Jr2 215 Mar 470 27 4144 210
†Millcreek's Gertrude Jr2 232 Mar 597 27 4755 209
†Millcreek's Ginger Jr2 189 Mar 523 28 3769 185
†Millcreek's Grace Jr2 215 Mar 612 28 5026 214
†Millcreek's Gypsy Jr2 235 Mar 470 30 4572 220

§Lyman, Edna Fay, FaEdLy Ranch, Santa Maria, Calif. ARHT

*†FaEdLy Amalie Sr3 61 Apr 1157 48 2369 104
S. San Carlos Rey D. San Carlos Amelia
*FaEdLy Amy's Tillie Sr4 260 Apr 775 38 8948 418
†FaEdLy Angie Jr2 52 Apr 830 31 1396 52
S. San Carlos Pancho D. FaEdLy Princess Shirley
FaEdLy Candy Queen Sr2 305 Apr 705 36 8470 375
FaEdLy Lily Bell Sr2 350 Apr 455 20 8554 374
†FaEdLy Mellissy Jr2 305 Apr 229 12 6501 292
S. FaEdLy Silver Bell's Artie D. FaEdLy Amy's Tillie
†FaEdLy Polly's Bunny Sr2 305 Apr 731 32 9691 392
S. San Carlos Pancho D. FaEdLy Buttercup Polly
FaEdLy Polly's Dottie Jr2 329 Apr 538 28 6717 317
*†FaEdLy Polly's Honey Sr3 81 Apr 1053 45 2937 128
S. San Carlos Pancho D. FaEdLy Buttercup Polly
*†FaEdLy Princess Betty Sr4 143 Apr 964 45 5603 252
*†FaEdLy Princess Cathie Sr3 157 Apr 1029 47 6470 285
†FaEdLy Susie Sr2 234 Apr 836 41 8034 359

Lyon, Chester A., Antietam Farm, Waynesboro, Pa. ARHT

Antietam Cathaline Jr2 182 May 1559 56 8486 319
S. Langwater His Honor's Leader D. Antietam Charm
Antietam Clara Jr2 108 May 1150 56 3982 179
S. Antietam Royalist D. Antietam Charmaine
*Antietam Daisy 5 329 May 1137 54 14721 677
*Antietam Janet 5 365 Feb 383 17 16329 729
S. Langwater Vagabond D. Antietam Faithful
Antietam Janie Jr2 116 Apr 985 50 4057 196
S. Antietam Vagabond D. Antietam Jane
Antietam Juniper Jr2 365 May 676 34 13471 655
S. Langwater His Honor's Leader D. Antietam Jeanette
Antietam Marie Jr2 117 May 925 44 3849 177
S. Langwater His Honor's Leader D. Antietam Rose Marie
Antietam Pert Jr2 365 May 915 47 14276 734
S. Langwater His Honor's Leader D. Antietam Poundstock
Antietam Sophie Jr2 365 May 528 31 12079 632
S. Langwater His Honor's Leader D. Antietam Skylla
Antietam Stella Jr2 333 May 1196 56 12862 582
Antietam Suzette Sr2 69 Apr 1238 50 2822 114
S. Antietam Vagabond D. Antietam Sonye

Lyon, Chester A., Mrs., Antietam Farm, Waynesboro, Pa. ARHT

Antietam Constance Jr2 318 May 966 53 10000 551
Antietam Walnut Sr2 365 Apr 84 4 13101 674
S. Langwater His Honor's Leader D. Bloomfield Water Rose

§MacElvain, C. N., Marymac Farm, Northfield, Ohio. ARHT

†Frances Cain of Elgercon 10 115 Apr 1040 54 4373 231
†Golden Gertrude of Pengam Farm 7 107 Apr 1394 63 5111 231
†Ivanhoe Lena 6 274 Apr 717 45 6984 418
†Marymac Clara 5 305 Apr 453 23 8443 394
S. Vaillant George of Elgercon D. Frances Cain of Elgercon
†Marymac Frances May Jr2 139 Apr 745 36 3776 184
†Marymac Gerlee's Gertrude Sr3 305 Apr 62 4 8579 494
S. Snowman of Elgercon D. Golden Gertrude of Pengam Farm
†Marymac Imo Sr4 248 Apr 572 27 6148 281
†Marymac Pansy Sr4 282 Apr 672 30 8122 324
†Marymac Sunbeam 5 205 Apr 974 37 7837 315
†Marymac Warel Sunbeam Jr3 51 Apr 1117 39 1867 70
S. Snow Man of Elgercon D. Marymac Sunbeam
†Pocahontas' Willow Brook Cameo Sr4 101 Apr 1248 63 4501 210
†Priscilla Willow Brook Doreen Jr3 289 Apr 624 35 8068 392
†Warrior's Willa of Hill Farm 7 114 Apr 1031 50 4238 199

§MacNaughton, Charles D. & Holt, Lloyd H., East Troy, Wis. ARHT

*Eunice B. Edna's Cloe 6 257 Apr 786 31 9063 388
*Katinka of Bliss Farm Sr4 177 Apr 920 41 5634 280
†Nancy of Bliss Farm Jr2 258 Apr 744 36 6976 345
†Olive of Bliss Farm Sr2 134 Apr 828 36 3804 168
*Owendale's Napoleon's Polly Jr3 165 Apr 921 49 5518 277
†Pride of Bliss Farm Jr2 173 Apr 1111 40 6573 264

§Martin, Carl N., Mrs., Pine Creek Farms, Anselma, Pa. ARHT

†Commander's Cosmos of P. C. F. 5 281 Apr 292 14 5621 226
†Commander's Lea of Pine Creek Sr4 305 Mar 334 19 8624 443
S. Blossom's Son's Commander D. Sunshine's Rosilea of P. C. F.
†Dem. Star of Pine Creek 6 185 Apr 600 29 4936 226
†Liza of Pine Creek 5 305 Apr 294 15 8111 376
S. Westmont Demonstrator D. Betty of Maple Street Farm
†Pine Creek Commander's Rena Sr2 179 Apr 750 35 4724 202
†Pine Creek Daffodil Jr4 107 Apr 884 43 3617 166
†Pine Creek Lindy's Rena Sr3 156 Apr 621 29 3744 164
*†Pine Creek's Glen Rose Jr3 111 Apr 1040 54 4155 198
*†Pine Creek's Glow Jr3 69 Apr 1139 49 2826 124
S. Blossom's Son's Commander D. Leader's Glow of Pine Creek
†Pine Creek's Marie Jr2 188 Apr 557 29 3930 189
†Pine Creek's Roslea Jr2 67 Apr 711 35 1718 82
S. Blossom's Son's Commander D. Prince's Roslea of Pine Creek
†Pine Creek's Sovena Sr2 172 Apr 733 37 4653 228

§May, Earl E., Est., May's Farm, Shenandoah, Iowa. ARHT

*†May Lola Lucy Jr3 305 Mar 562 31 8185 430
S. St. James Champion Bobby D. Ransom Lady's Lola
*†May Prim's Phebe Jr3 202 Apr 793 30 6707 291
*†Ransom Ariel's Agnes Sr4 156 Apr 1377 51 7452 313
*Ransom Greta's Gladys 5 238 Apr 675 28 8800 357

§May, George H., Maybrook Farm, Lagrangeville, N. Y. ARHT

Twin Brook Maxim Joan Jr2 365 Feb 316 22 8619 506
S. Quail Roost King Glamour D. Mabella of Twin Brook

May, John H., Maybrook Farm, Lagrangeville, N. Y. ARHT

Merco Africander's Connie Jr2 365 Feb 103 5 10531 492
S. Maple Lane Jackie's Africander D. B. F. Connie of Maple Shade
Merco Master's Victoria Jr2 327 Mar 491 24 7369 327

May, John H., Jr., & George H., Maybrook Farm, Lagrangeville, N. Y. ARHT

Churn Creek's Theda Bara Jr2 365 Jan 116 7 7558 316
S. Lea Lord Corsican D. Lea Lady Theda Bara
Janet of Little Baltimore Sr4 357 Jan 223 11 8610 393
†Rose-Ann's Estella Sr2 177 Mar 594 31 4256 212
S. Woodacres Royal Czar D. Rose-Ann Farm Stella
†Vancrest Zenith Jr3 189 Mar 621 28 5844 255

McFarland, Sam B., Robin Roost Farms, Lebanon, Tenn. ARHT

Acme's Ruby Ray Sr2 11 Nov 372 17
S. Edisto Farm's Acme D. Pondale's Feach
Bryn Du Maxim's Sappho Jr2 365 Feb 289 18 10544 534
S. Bryn Du Maxim's Damon D. Bryn Du Serenity
Hillandale Viola's Carolyn Sr2 229 Apr 883 41 6317 297
Lendolure Reliance Sallie Jr3 292 Dec 611 39 8337 448
*Maxim's Unis of Skuggek Sr4 323 Apr 1012 56 10644 554
McNaughton's Carolyn Jr2 365 Mar 964 41 12739 530
S. Langwater Corsican D. Caroline of McNaughton Farm
Pondale's Cherub Jr3 365 Jan 515 30 9971 541
S. Ruayne King's Ned D. Helen Cherub
Pondale's Daisy Jr3 365 Mar 761 45 11134 618
S. Ruayne King's Ned D. Energy of Green Valley Farm
Pondale's Elsie Sr4 323 Apr 1195 60 13335 608
Pondale's Feach Jr4 265 Nov 1004 50 11311 546
Pondale's Frances Jr4 365 Apr 231 11 12902 596
S. Lady's Royal Count D. Corsican's Frances Dolly
Pondale's Gale Jr2 365 Jan 76 3 11960 501
S. Klondike Hollistar D. Hazelwood's Gale
*Pondale's Gale Jr3 61 Apr 1436 56 2976 122
S. Klondike Hollistar D. Hazelwood's Gale
Pondale's Girl Sr3 107 Apr 1272 64 4699 249
S. Ruayne King's Ned D. Margaret's Girl
Pondale's Kate Sr4 46 Feb 1330 61 2010 92
S. Ruayne King's Ned D. Klondike Koramine
Pondale's Lilly Jr4 347 Apr 796 43 11614 508
Pondale's Margarett Jr4 289 Apr 915 51 9076 485
Pondale's Naiad Jr2 52 Apr 1086 46 1852 74
S. Lakewood Carnival D. Oak Lane's Naiad
Pondale's Ruthie Jr3 365 Mar 337 21 12100 619
S. Ruayne King's Ned D. Pondale's Ruth
*Riegeldale Emory's Fan 5 331 Apr 1193 60 13853 652
Royal Count's Little Jane Jr2 182 Apr 967 47 6180 296
*Sedgley Noble's Irene Jr4 365 Feb 599 36 10861 554
S. Alberta's Noble of Thorn Hill D. Sedgley Royalist's Irene

§McKay, A. S., Far Away Farms, Hendersonville, N. C. ARHT

*†Violet's Virginia 6 234 Jan 784 40 10702 471

McKay, L. H., Far Away Farms, Hendersonville, N. C. ARHT

†Fanning Fields Maxim Mazie Sr2 253 Jan 685 41 7635 386
†Fanning Fields Maxim Millie Jr2 276 Jan 644 32 9964 411

§McVaugh, Frank, Est., Hockessin, Del. ARHT

*†Victoria Fort Jr3 298 Aug 28 1 8083 464
S. McDonald Farms Fort D. Anita's Royal's Victoria

§McVaugh, John B., Eden Hills Farm, Hockessin, Del. ARHT

†Calvert's Agatha Jr2 117 Apr 721 40 3088 146
*†Craftsman Nancy of Honey Brook 7 44 Apr 1237 53 1798 80
S. Langwater Craftsman D. Nancy of Honey Brook
†Eden F. Bon Bon Jr2 209 Apr 429 23 3901 203
†Eden F. Heroine Sr2 159 Apr 582 27 3868 201
†Eden F. Joan Jr2 71 Apr 841 47 2117 119
S. McDonald Farms Fort D. Eden Echo's Redwing
*†Eden F. Octavia Jr4 201 Apr 374 19 3955 211
*†Eden F. Redwing Jr3 183 Mar 581 30 4445 218
†Eden F. Thelma Jr2 188 Apr 395 21 3128 177
*†Eden K. Elsie Jr3 80 Apr 974 43 2725 126
S. McDonald Farms Honored Knight D. Eden Echo's Elsie
*†Royal's Eulalie 5 64 Apr 1359 65 3056 150
S. Greenacres Royal 2d D. Tarbell Farms Majestic Eulalie
*†Victoria Fort Jr4 155 Apr 879 44 5273 277

§Melenyzer, Charles L., Charmel Farm, Belle Vernon, Pa. ARHT

†Charmel's Cora Bandi Sr2 83 Apr 987 49 2688 126
S. Gary of Heath Dale Farm D. Miss Bandi of Count Hugo
Churn Creek's Victor's Dora Jr2 365 Mar 248 13 8889 435
S. Coldspring's Hardwick's Victor D. Churn Creek's Dora
Langwater Blossom Jr4 365 Apr 217 11 11267 555
S. Langwater His Honor D. Langwater Arbutus

†Limestone Spring Victoria Bond Jr2 78 Apr 804 39 2156 111
S. Arrus Sterling Bond D. Limestone Spring's Ruby's Pet
†McBride's Queen Mitzi 5 290 Apr 837 35 9753 437

Millay Brothers, Richmond, Maine.

Basquaerie Gay Janet Sr3 121 Apr 961 52 3952 209
Prince's Mayrose of M. H. Sr2 215 Apr 818 40 6457 306
Progressor's Carrie of M. H. Jr2 145 Apr 994 49 4934 234
Progressor's Lelia of M. H. Jr2 134 Apr 1008 47 4750 222
¶Progressor's Lue of M. H. Sr4 244 Mar 917 46 9154 422
Progressor's Medium of M. H. 5 228 Mar 769 38 7774 361

§Miller, Amos C. & Kuns, Harry C., Caswell Farm, Castalia, Ohio. ARHT

*†Caswell's Bellboy's Glory Jr4 133 Mar 1134 51 5320 242
S. Caswell's Matchless Bellboy D. Caswell's Glory
†Caswell's Inspiration Della Jr2 67 Mar 1192 52 2593 112
S. McDonald Farms Inspiration D. Caswell's Matchless Della
†Caswell's Inspiration Dorothea Jr2 114 Mar 1124 48 4379 195
S. McDonald Farms Inspiration D. Caswell's Supreme Blossom
†Caswell's Supreme Glory Sr2 305 Feb 478 29 8819 467
S. McDonald Farms Gordon D. Caswell's Glory
†Caswell's Supreme Judy Jr2 94 Mar 1008 44 3340 171
S. McDonald Farms Gordon D. Caswell's Tilly 2nd
*†Caswell's Supreme Loretta Jr3 161 Feb 756 44 5809 275
S. McDonald Farms Gordon D. Caswell's Matchless Blossom
†Caswell's Supreme Pauline Jr2 57 Mar 1043 53 1911 92
S. McDonald Farms Gordon D. Caswell's Pauline

§Miller, Amos C. & Kuns, Harry C. & Sons, Caswell Farms, Castalia, Ohio. ARHT

*†Caswell's Foremost Ann Sr4 305 Jan 250 13 9524 480
S. Foremost Royal Client D. Caswell's Fanciful
†Caswell's Inspiration Gretchen Jr2 223 Mar 656 36 5384 272
*†Caswell's Royal Bell Jr4 281 Feb 496 26 10384 498
†Caswell's Supreme Betty Jr2 190 Mar 824 44 5685 280
*†Caswell's Supreme Blossom Jr4 251 Mar 752 36 8296 379
†Caswell's Supreme Cynthia Jr2 305 Feb 91 5 7297 375
S. McDonald Farms Gordon D. Caswell's Jeanne
*Caswell's Supreme Rebecca Jr3 255 Mar 628 32 7498 366

§Miller Brothers, Pine Manor, Goshen, Ind. ARHT

Susie's No. Seven 9 365 Dec 44 2 10772 575
S. Clarlon Butterfat Emblem D. Susie Lee of Maple Grove

§Miller, Minnie W., Thousand Springs Farm, Wendell, Idaho. ARHT

†Hazel of Thousand Springs Jr2 221 Apr 558 28 4689 215
†Juliana of Thousand Springs 5 282 Apr 418 23 6387 310
*†Lass of Thousand Springs Jr4 106 Mar 1065 45 4047 192
*†Lellah of Thousand Springs 6 133 Apr 1143 54 5954 274
*†Merry of Thousand Springs Jr3 99 Apr 951 46 3246 155
S. Green Meads Country Squire D. Wendy of Thousand Springs
†Vega of Thousand Springs Jr2 153 Apr 770 37 4506 218
*†Victorine of Thousand Springs Jr4 61 Apr 1056 48 2237 105
S. Franchester Reflector D. Viola of Thousand Springs

§Mims, A. C., Allan Manor Farm, Rocky Mount, N. C. ARHT

†Allan Manor Max Lady Jr2 60 Feb 553 24 1263 63
S. Cesor Cli-Max D. Why Not Lucky Lady Gay
†Allan Manor Max Marg Jr2 114 Feb 409 21 1922 77
S. Cesor Cli-Max D. Lucky's Marg of High View
†Bo-Peep Bertha of Future Hope Sr2 305 Jan 251 13 7226 323
S. Sedgley Albert's Ultimas D. Bo-Peep of Future Hope
†Hamhurst Doris Jr2 103 Feb 422 20 1864 87
S. Spring Knoll Aguar D. Rose's Maxim's Pearl
†Judy of Burke's Tavern 8 288 Dec 240 12 6541 293
†Why Not Lucky Lady Gay 5 305 Feb 23 1 6857 340
S. Top's Laddie of Grassy Grove D. Lucky's Lady Shiek

§Miner, Charles E., Tomaquag Valley Farm, Ashaway, R. I. ARHT

*†Maple Lawn Alice Jr4 173 Mar 505 26 3394 150
S. Birchfield Ultra King D. Maple Lawn Alida
*†Maple Lawn Evaletta Sr3 126 Apr 801 36 4084 186
†Maple Lawn Flossie Jr4 305 Feb 89 4 9643 434
S. Hilltop Butterfat Myrl D. Maple Lawn Lucy Glenn
*†Maple Lawn King's Minuet Jr4 124 Apr 948 38 4651 194
*†Maple Lawn Marlene Jr4 48 Apr 1137 56 1736 91
S. Hilltop Butterfat Myrl D. Maple Lawn Elaine
†Maple Lawn Vera Jr2 115 Apr 613 29 2646 115
†Tomaquog Ann Jr2 305 Jan 94 4 7118 344
S. Maple Lawn Commando D. Maple Lawn Patsy Ann
†Tomaquog Flossie Jr2 305 Mar 442 26 7489 365
S. Maple Lawn Commando D. Maple Lawn Flossie

Moore, Charles J., Langmore Farm, Clums Corners, N. Y.

¶Bates' Rambler's Ruth Jr4 147 Mar 1358 53 6396 256
¶Fiddler's Patsy 5 136 Mar 1539 63 7072 298
¶Jewell of Fairfields 5 124 Mar 1443 66 6639 301
¶Langmore Famous Katie Jr3 98 Mar 1438 61 4755 198
S. Coronation Famous D. Katie of Arrow Farm
¶Langmore Idol Nira Sr3 122 Mar 1345 65 5525 275
¶Langmore Nira's Inheritance Jr2 105 Mar 1043 47 3827 164
S. Gayhead's In-heritor D. Nira's Bell of Arrow Farm

Moore, F. L., Milmoore Farms, Fremont, Ohio. ARHT

Curtiss Candy P. Maiden Sr3 194 Apr 913 45 7010 326
*Glenco Indian Desire 10 362 Apr 620 35 10467 559
Guernsey Maid's Silvia Jr3 345 Apr 940 44 12245 569
Hominy Hill Genevieve Jr2 355 Apr 918 40 11408 504
Kneipp Spring Supreme Winy Sr3 154 Apr 930 56 5546 309
McDonald Farms Karma Jr2 308 Mar 780 41 9966 472
Milmoore's Delinda Jr2 234 Apr 808 45 6744 348
Milmoore's Prudence Sr4 365 Apr 599 31 13234 684
S. Langwater Brutus D. Gayhead's Rosemary

Moore, Helen L., Langmore Farm, Clums Corners, N. Y.

†Langmore Lady Velda Sr3 305 Dec 354 17 9481 408
S. Gayhead's Lord Henry D. Velda of Arrow Farm
¶Langmore Velda's Inheritance Jr2 148 Mar 884 41 4689 197

§Moore, Paul, Mr. & Mrs., Hollow Hill Farm, Convent, N. J. ARHT

†Convent's C. Birthday Sr2 174 Apr 642 39 4344 254
†Graymar Sweetheart Sr3 224 Apr 762 39 6927 371

§Motley, Helen R. C., Wychmere Farm, Ontario, N. Y. ARHT

*†Wychmere Climax Katrinka Jr4 75 Mar 1465 59 3445 134
S. Friendship Grand Climax D. Wychmere Forward Kate

*Wychmere Dauntless Lemmie 5 119 Mar 1262 56 5276 226
†Wychmere Jewel Jr2 54 Mar 1132 38 1901 61
S. McDonald Farms Adonis D. Wychmere Joyous
Wychmere King's Clarabel Jr2 365 Feb 461 29 10026 527
S. Wychmere Climax King D. Meadow Springs Clara Belle
†Wychmere Linette Jr2 150 Mar 815 44 4365 205
*†Wychmere Maid of Honor Sr4 79 Mar 1244 54 3294 145
S. Wychmere Foremost Suquay D. Wychmere Butterfat Princess Maid
†Wychmere Noble Juliet Jr2 25 Feb 836 33
S. Wychmere Dauntless Nobleman D. Wychmere Joyful
*Wychmere Noble Lassquay Jr3 365 Feb 424 23 9821 494
S. Wychmere Dauntless Nobleman D. Wychmere Dauntless Lass
*†Wychmere Noble Leda Jr3 105 Feb 767 30 3466 145
Wychmere Noble Lucretia Jr2 125 Mar 788 38 3317 144
†Wychmere Noble Rosemary Jr2 91 Mar 1063 46 3191 145
S. Wychmere Dauntless Nobleman D. Douglaston Rosalind
Wychmere Noble Sandra Jr2 365 Mar 451 23 9560 455
S. Wychmere Dauntless Nobleman D. Douglaston Lady Sally
†Wychmere Sally Ann Jr2 56 Mar 910 41 1589 68
S. McDonald Farms Adonis D. Douglaston Lady Sally

§Mullenix, D. Dale, Cedar Crest Farm, Woodbine, Iowa. ARHT

*†Cedar Crest's Golden Harriett 6 175 Mar 891 43 5947 294
*†Cedar Crest's Kathryn 5 130 Mar 680 33 3726 171

§Mullenix, J. W., Cedar Crest Farm, Woodbine, Iowa. ARHT

*Angy of Lucerne 7 201 Mar 832 49 6570 332
†Cedar Crest Chief's Nola Jr2 172 Mar 736 35 4516 190
*†Cedar Crest Reflector's Marion Sr2 191 Mar 984 51 6926 314
S. Kenfleur's Reflector Q. D. Cedar Crest's Dream
*†Cedar Crest Reflector's Millie Jr3 167 Mar 343 19 3603 174
†Cedar Crest's Chief's Olive Jr2 191 Mar 664 36 4213 196
†Cedar Crest's Chief's Oma Jr2 126 Mar 768 39 3283 160
*†Cedar Crest's Golden Leah Sr3 190 Mar 695 37 5259 245
*†Cedar Crest's Golden Lively Jr4 117 Mar 782 40 3276 173
*†Cedar Crest's Slogan's Iona 5 217 Mar 670 29 6693 274
*†Cedar Crest's Slogan's Irene 6 191 Mar 814 44 5642 263

§Mullin, J. Paul, Lakewood Farm, Newark, Del. ARHT

*†Lakewood Fanny Jr2 127 Apr 814 42 4023 214

§Newton, J. R., "Deer Lick" Farm, Cape Vincent, N. Y. ARHT

*†Deer-Lick Barbara Jr3 90 Apr 957 41 3016 146
S. Douglaston Baron Byron D. Deer-Lick Virginia
†Deer-Lick Baroness Nance Jr2 119 Apr 678 32 2986 157
S. Deer-Lick Lawrence D. Deer-Lick Nancy
*†Deer-Lick Claire 8 116 Apr 1072 51 4570 224
S. Beechford's Laddie's King D. Vassar's Jean
*†Deer Lick Gretchen 8 305 Feb 102 6 8959 433
S. Beechford's Laddie's King D. Dill of Whippoorwill
†Deer-Lick Mildred Jr2 80 Apr 736 31 2187 99
S. Deer-Lick Lawrence D. Deer-Lick Peggy of Whitoweek
*†Deer-Lick Peggy of Whitoweek 5 121 Apr 1225 43 5431 242
S. Douglaston Baron Byron D. Imp. Rova of Ashwood
*†Deer-Lick Virginia 7 208 Apr 564 29 4676 237
*†Douglaston Maharani Dhar 5 121 Apr 834 43 3866 202
S. Douglaston His Royal Highness D. Deer-Lick Ethel
*†Douglaston Princess Sophia 11 169 Apr 807 46 5042 270
†Douglaston Renown's Blanche Sr2 152 Mar 91 4 3298 141

Notter, B. R., Little Flower Farm, Crete, Ill. ARHT

Little Flower Alert Belle Sr3 42 Apr 1401 65 1907 92
S. Little Flower Alert Commander D. Hazel's Belle Valentine
Little Flower King's Minuet Jr3 59 Apr 1649 66 11873 557
S. Little Flower Coronation King D. Little Flower Ultra Jessica
Little Flower King's Rosette Sr2 85 Apr 1203 51 3625 150
S. Little Flower Coronation King D. Little Flower Rose Marie
Little Flower Ultra Jessica 5 65 Apr 1741 81 3731 182
S. Ione's Pride of Kenfleur D. Ultra Crescent of Kenfleur

§Nuveen, John, Jr., Windy Oaks Farm, Spring Grove, Ill.

†Finchley Manor Dash Sr4 147 Mar 777 34 4724 185

Owen, H. S., Birchtree Farm, Framingham, Mass.

¶Beebe Farm Czarina Jr4 192 Apr 955 53 7174 364
Beebe Farm Freda 5 305 Apr 1002 46 11873 557
*¶Beebe Farm Josephine 5 261 Apr 783 46 8321 442
†Beebe Farm Myrtle Sr4 169 Apr 973 45 6240 281
¶Charlescote Hilary Sr2 223 Apr 1013 41 7775 311
¶Cloverluck Bluebird Jr2 188 Apr 1098 51 7507 342
¶Howland Nobleman Innate Sr2 228 Apr 705 36 6642 314

Pate, Florence M., Trenton, N. J.

Glenburnie Golden's Florence Jr2 161 Apr 929 52 5550 300

Pate, H. M., Trenton, N. J.

Argilla Forecast's Fanimate 5 117 Mar 877 41 4395 188
Blakeford Genita Jr2 290 Apr 734 35 8261 430
Blossom's Bright Frances Jr4 90 Apr 1120 44 3619 138
S. Blossom's Bright Lad D. Neptune's Fanny's Daughter
C. F.'s Flower Girl Jr2 141 Apr 731 41 3896 192
Coventry Butterfat Jean Jr2 335 Apr 802 40 11696 485
Glenburnie Royal's Harmony Sr3 210 Apr 1093 54 8129 384
Glenburnie Royal's Ruby Sr3 305 Apr 736 44 990 508
Noel's Goldie of Lindendell Sr2 209 Apr 786 40 6247 300
*Sterlingold Camille Jr3 113 Apr 1236 55 4939 207
S. Coronation Climax D. Riegeldale Majesty's Buttercup
Sterlingold Princess Lydia Jr2 211 Mar 1100 51 8121 369
*Top's Rose's Betty 6 232 Apr 939 48 8715 457
Worthland Betsy of Lindendell Jr2 213 Apr 842 52 7047 395

§Pattison, D. M., Woodlark Farms, Wooster, Ohio. ARHT

†Arrus Honey Girl Jr2 148 Mar 789 42 5145 223
S. Langwater Honey's Onward D. Arrus Saint Gem
†Arrus Honey Moon Jr2 99 Mar 1041 40 3762 147
S. Langwater Honey's Onward D. Franchester May Laurel

§Payne, E. G., Maple Hill Farm, Whitesville, Ky. ARHT

†Georgehome Kentucky Holiday Jr2 305 Feb 290 17 7083 352
S. Fairlawn Maxim's Ensign D. Maple Lane Holiday
†Zephyr Maxim Georgia Jr2 305 Feb 351 20 7159 359
S. Cesor Hoosier Maxim D. Zephyr Georgia

Perkins, George W., Glynwood Farm, Cold Spring, N. Y. ARHT

†Glynwood's Alderberry Sr3 238 Mar 593 29 5619 256

†Glynwood's Alycia Jr3 292 Feb 171 11 5761 300
S. Glynwood's Jack-in-the-Pulpit D. Glynwood's Plantain
Glynwood's Crescent Lily Jr2 63 Mar 825 34 1593 63
S. Glynwood's Douglas Neptune D. Glynwood's Red Lily
†Glynwood's Henrietta Jr2 189 Mar 653 27 4106 161
†Glynwood's Jennie Jr2 177 Mar 627 28 3600 143
†Glynwood's Lydia Jr2 150 Mar 474 25 2418 113
S. Glen Eilidh's Best Boy D. Glynwood's Foxglove
†Glynwood's Ruth Sr2 104 Mar 629 26 2391 108
S. Glen Eilidh's Best Boy D. Glynwood's Pale Corydalis
†Glynwood's Ultra Barbara Sr2 187 Mar 728 30 4888 213

Peterson, William O., Ring-Win Farms, Greensburg, Pa. ARHT
†Churn Creek's Honor's Rosalind Sr3 127 May 1004 48 4071 187
S. Langwater His Honor D. Strongheart's Desire
Sun-Blest Farms Mistress Jr2 293 May 460 26 7140 344
†Wethersfield Elvira Jr2 218 May 664 35 5355 288

§Pillsbury, Arnold D., Rolling Acres Farm, Farmington, Maine. ARHT
†Birchtree Sweet Blossom Jr2 305 Apr 478 27 7041 342
S. Ladderlook Verification D. Linwood Blossine
†Rolling Acres Francena Jr2 224 Apr 501 28 5148 251
†Rolling Acres Princess Girl Jr2 61 Apr 730 39 1579 85
S. Wethersfield Prince Charming D. Janet Ledyard

§Pillsbury, Arnold D., Mrs., Rolling Acres Farm, Farmington, Maine. ARHT
†Golden Sunset's Anna Jr2 146 Apr 711 30 3714 161

Pine, James T., Fairfield Farm, Still Pond, Md. ARHT
†Cokesbury Duchess Diana Sr2 122 Mar 951 41 3784 169
S. Goldwood Vagabond D. Tramore's Duchess 2d
†Fairfield Florenzo's Fantasy Jr2 72 Mar 838 41 1971 108
S. Florenzo of Cedar Point D. Cedar Point Frances
†Fairfield's Royal Ida Bell Sr2 284 Mar 604 33 8423 447
†Fairlawn F. P. Jadda Jr2 305 Mar 285 16 8725 413
S. Phillips Fairlawn Peerless D. Fairlawn Cantata
†Fairlawn Heritor's Jezabel Sr2 52 Mar 928 50 1582 91
S. Fairlawn Maxim's Heritor D. Fairlawn Maxim's Felicity
†Fairlawn Heritor's Joy Jr3 72 Mar 914 47 2121 111
S. Fairlawn Maxim's Heritor D. Fairlawn Maxim's Generous
†Fairlawn K. Iradiant Jr3 91 Mar 926 54 3046 162
S. Fairlawn H. Eastern King D. Fairlawn L. Gladness
†Green Acres Princina Jr2 297 Mar 633 31 7274 345
S. Broadland Masterpiece D. Bryn of Green Acres
†Lady Sue of Oak Knoll 7 170 Mar 690 31 5170 240
*¶Pine Manor Levity Lark Sr3 79 Mar 1006 54 2904 147
S. Pine Manor Levity Sovereign D. Douglaston Princess Mary

§Powers, Lucius, Hermosa Vista Rancho, Fresno, Calif. ARHT
*†Butterton Holliston Freda Sr3 37 Feb 1579 62 1932 76
S. Santa Cruz Holliston Valmont D. Elm Butterfat Fairy
*†Butterton Holliston Rosaline 6 44 Mar 2069 81 2795 113
S. Santa Cruz Holliston Valmont D. Santa Cruz Prince's Rosabel
*†Butterton Holliston Thea 5 115 Apr 838 36 3953 186
S. Santa Cruz Holliston Valmont D. Santa Cruz Buddy's Trixie

§Prinkey, R. W. & Thelma, Wooster, Ohio.
*†Chestnut Ridge Senora Monita 6 146 Mar 1247 57 7026 306
S. Franchester Meadow Prince D. Chestnut Ridge Dolly's Senora
†Lone Oak Katie Sr3 45 Mar 1204 55 1716 85
S. Willow Brook's High Lad D. Willow Brook's Beechie

§Pritzl, Charles J., Prestdale Farm, New Plymouth, Idaho. ARHT
†Clematis R. of Prestdale Jr2 295 Mar 491 28 7703 352
†Commander's Marie Rose Jr2 84 Mar 1037 47 2899 130
S. Lad's Commander of Prestdale D. Zella of Hagerman
†Inetta R. of Prestdale Jr2 305 Mar 451 29 7140 373
S. Renown of Prestdale D. Rex's Idalia of Prestdale
†Lad's Charm of Prestdale Sr3 255 Jan 813 37 9416 404
*†Lad's Varsity of Prestdale Sr3 201 Mar 932 42 7581 341
†Lily M. of Prestdale Jr2 64 Mar 1145 44 2323 94
S. Chedco Monarch D. Toponis Galore's Lila
Quality Farm Lady's Cherry Jr2 365 Mar 226 11 9254 446
S. Wandamere Phylip D. Rozelyn Lady
†Quality Farm Statira's Bubbles Jr2 239 Mar 729 32 7151 305
*†Toponis Galore's Lila 6 220 Mar 747 31 7816 340
*†Toponis Marvel's Amethyst 5 80 Mar 1271 53 3377 157
S. Fir Ridge Ultra Marvel D. Toponis Alice
†Valentine M. of Prestdale Jr2 172 Mar 718 31 4674 197

§Prouty, Dallas E., Brookdell Farm, Fort Ann, N. Y. ARHT
*†Brookdell Colonial Dame 8 305 Mar 1020 52 12877 627
S. Brookdell Colonial D. Brookdell Sunbeam

§Prouty, Paul D., Brookdell Farm, Fort Ann, N. Y. ARHT
†Brookdell Valentine Jr3 270 Mar 597 32 6502 340

§Purmort, C. M. & Fisher, Carl, Way-Ellen Farm, Van Wert, Ohio. ARHT
*†C. M.'s Farm Luella 5 238 Apr 1043 46 9898 449
*†Maple Lane Frolic's Janet Jr4 243 Apr 857 36 9338 389
*†Tul-lea's Mandie Jr3 298 Apr 521 24 8973 399
†Way-Ellen Farms Angela Jr2 305 Mar 426 20 10239 425
S. Langwater Sun D. Merry Valnedda's Lady
†Way-Ellen Farms Clarabelle Jr2 159 Apr 852 43 4969 243
†Way-Ellen Farms Desire Jr2 103 Apr 1036 40 3573 137
S. Sun-Blest Farms Levity Czar D. Welcome-In Forward's Desire
†Way-Ellen Farms Janella Jr2 141 Apr 867 40 4700 205
S. Maple Lane Gem's Africander D. Maple Lane Frolic's Janet
†Way-Ellen Farms Jubilee Jr2 71 Apr 1166 49 2755 118
S. Meadow Lodge King's Leader D. Gaylord's Jubilee of Fortune
*†Way-Ellen Farms Levity Donna Sr3 220 Apr 845 37 7108 316
†Way-Ellen Farms Luellen Sr2 141 Apr 868 44 4455 233
†Way-Ellen Farms Lulu Belle Jr2 177 Apr 909 47 5689 280
*†Way-Ellen Farms Maybelle 5 211 Apr 840 36 7444 316
†Way-Ellen Farms Opal Jr2 90 Apr 980 34 2888 106
S. Langwater Sun D. Way-Ellen Farms Opauline
*†Way-Ellen Farms Opauline Sr3 223 Apr 885 37 8509 355
†Way-Ellen Farms Roberta Jr2 180 Apr 838 43 5806 296

§Raskob, Helena S., Pioneer Point Farm, Centerville, Md.
*†Fairlawn Actor's Ionita Jr3 222 Apr 847 43 6153 326
*†Fairlawn K. Hoplite Sr3 305 Apr 45 2 7393 361
S. Fairlawn H. Eastern King D. Fairlawn L. Frisky
†Great Hopes Regina Sr4 305 Apr 154 7 9852 419
S. Bright Lad's Regulus D. Great Hopes Peony

*†Green Acres' Faithful 5 71 Apr 1265 64 3000 144
S. Broadland Masterpiece D. Susie Q. of Green Acres
†Green Acres Starlight Jr2 305 Mar 378 19 10782 460
S. Broadland Masterpiece D. Islander's Starlight
†Proud Beauty of Pioneer Point Jr2 50 Apr 1022 44 1630 79
S. Broadland Masterpiece D. Islander's Proud Betty
†Ruth Valiant of Hopewell 8 65 Apr 1176 49 2596 114
S. Pioneer Point Valiant D. Rose Cherub of Hopewell

§Rather, Armand P., Fair Oaks Farms, Malone, Wis.
†Fair Oaks Al's Corrine Jr3 192 Apr 790 41 6045 276
†Fair Oaks Plutocrat's Diana Jr3 63 Apr 1089 46 2294 101
S. Curtiss Candy Plutocrat D. Fair Oaks Xolga
†Fair Oaks Rex's Carrie Jr3 172 Apr 1072 44 6965 274
†Fair Oaks Wabena 9 80 Apr 1222 59 3425 155
S. Grandvu Secret Charmer D. Fair Oaks Tuba
†Fair Oaks Zubena 6 188 Apr 892 41 6455 282

§Reeb, A. L., Aldahome Farm, Meridian, Idaho. ARHT
Aldahome Martha 4 323 Mar 382 22 9442 448
*†Aldahome Maybelle Sr3 131 Mar 1058 60 5117 287
†Aldahome Venus Jr2 212 Mar 708 36 5611 272
†Aldahome Vista Jr3 248 Mar 561 37 6106 348
Aldahome Wilma Jr2 319 Mar 628 42 9140 506
*†High Line Faith Jr4 167 Mar 1407 71 8062 408

Rheaume, Henry L., Rheaume's Valley View Farms, Dryden, Mich.
*†Green Vale Lucy 9 58 Jan 1220 45 2298 87
S. Green Vale Marmion's Atlas D. Green Vale Flora
Lyrene Rosamond's Pet Sr2 275 Dec 700 32 7943 416
¶Marjohnelle Ferd's Flo Sr4 268 Jan 767 34 9582 403
†Marjohnelle Meed's Doris Jr4 59 Jan 1275 43 2473 90
S. Langwater Meed D. Marjohnelle F. Dorothy
†Rheaume's Valley View Daisy Sr2 81 Jan 895 36 2481 106
S. Rheaume's Valley View Lad D. Marjohnelle Ferd's Pricilla

Rice, James C., Fort Payne, Ala. ARHT
¶Ben-Bow NC. Melba 5 305 Feb 560 29 12105 577
S. Riegeldale King Ned D. Ben-Bow C. Charity
¶Churn Creek's Steadfast Maryon Jr2 167 Mar 636 30 4071 187
*¶Count's Mercy 6 278 Mar 629 30 8652 386
Indian River Mck Mirth 5 167 Mar 1126 48 6873 295
*Lakemont Colonel's Faith 6 150 Mar 1110 56 5738 278
¶Marion's Clara Sr4 305 Mar 195 9 9324 442
S. Riegeldale Nellie's Illustrious D. May's Clara Noble
Riegeldale Emory's Fannie 6 91 Mar 961 48 3380 158
S. Riegeldale Melba's Emory D. Riegeldale Majesty's Fannie
¶Riegeldale Emory's Fanya Jr3 305 Mar 169 10 7386 376
S. Riegeldale Melba's Emory D. Riegeldale Majesty's Fannie
¶Riegeldale Maxim's Lady Jr2 219 Mar 896 41 6623 312
¶Riegeldale V. M. Symphony Sr2 305 Jan 717 39 8854 401
S. Riegeldale Viscount's Majesty D. Riegeldale Dugald's Symphony
¶Rose Tree Clarbright 6 305 Mar 582 30 11939 520
S. Coronation Maxim D. Rose Tree Firebright
¶Rose Tree Garbo 6 203 Mar 850 40 7022 319
Rose Tree Gay Alma 6 21 Jan 1067 46
S. Franchester Gay Boy D. Almonica of Willow Hill
¶Rose Tree Gay Hattie 6 299 Mar 608 29 10259 445
Wilson Freda's Beauty Jr2 119 Mar 806 38 3275 151
Wilson Mirth's Allene Jr2 107 Mar 814 36 2930 133
Wilson's Faith's Lassie Jr2 103 Mar 1065 50 3603 178
Wilson's Garbo's Cupid Jr2 92 Mar 1047 46 3186 142
S. Riegeldale Emory's Illustrious D. Rose Tree Garbo
Wilson's Melba's Vann Jr2 231 Mar 831 37 6918 320

†Riehl, Elmer J., Elmbeth Farm, Canfield, Ohio.
†Elmbeth Argo's Tranquil Jr3 80 Mar 1240 63 3307 156
S. Blakeford Argo D. Gray Haven Ann
Elmbeth Charming Lady Jr3 365 Feb 92 5 8380 419
S. Fairlawn Dean D. Elmbeth Golden Charm
†Elmbeth Guiding Mayroyal Jr3 84 Mar 944 42 2827 118
S. McDonald Farms Guiding Star D. Evalon P. Duchess
†Elmbeth L. P. County Flower Sr2 103 Mar 930 43 3063 133
S. Groton House Levity's Goldmine D. Elmbeth Langmelta
†Elmbeth Lucky L. P. Mirian Jr2 46 Mar 962 43 1437 67
S. Groton House Levity's Goldmine D. Elmbeth Lucky Star
†Elmbeth Lucky Pauline Jr2 289 Feb 240 12 5568 254
S. Elmbeth Lucky Wistar D. Sailor's Lucky Joyce
*†Elmbeth Lucky Star 7 252 Mar 582 34 6212 330
†Elmbeth Lucky Truce Jr3 305 Jan 175 11 7488 352
S. Fairlawn Dean D. Yeoman's Lucky Fairy
†Elmbeth Shirley 6 365 Feb 327 19 10462 518
S. Franchester Shamrock D. Raider Butterfat Gleam
†Elmbeth Ultra Dairymaid Jr3 80 Mar 987 45 2620 114
S. Fairlawn Dean D. Dairy Maid's Fairy
†Elmbeth Ultra L. P. Yvonne Sr2 216 Mar 656 32 5246 256
*†Elmbeth Zillah 5 126 Mar 857 39 4013 186

Rines, Bernard P., Westbrook, Maine.
Walnut Crest Major's Sunshine Sr2 365 Mar 1049 48 13431 551
S. Walnut Crest Steadfast's Major D. Walnut Crest Royal Sunbeam

Rines, Clinton F., Walnut Crest Farm, Westbrook, Maine.
*¶Walnut Crest Major's Pollen Jr3 64 Apr 1842 83 3914 171
S. Walnut Crest Steadfast's Major D. Hurlwood's Polly Anna
*Walnut Crest Patriot's Peggy Sr4 351 Apr 1068 56 16861 763
¶Walnut Crest Prophet's Favor Jr2 305 Mar 70 4 10364 559
S. McDonald Farms Prophet D. Grace Pet of Maple View Farm
¶Walnut Crest Prophet's Marcel Jr2 96 Apr 1251 60 4083 189
S. McDonald Farms Prophet D. Walnut Crest Steadfast's Maple
¶Walnut Crest Prophet's Mimic Jr2 96 Apr 860 48 3654 170
S. McDonald Farms Prophet D. Walnut Crest Gov.'s Millet
Walnut Crest Prophet's Robin Jr2 314 Apr 821 44 11815 555
Walnut Crest Proph's Trinkett Jr2 278 Apr 922 54 9879 534
¶Walnut Crest Robin's Clover Sr4 213 Apr 824 46 7099 396
¶Walnut Crest Steadfast's Dolly 5 130 Apr 1001 51 5426 255
S. Thirlstone Fashion Steadfast D. Dolleen of Maple View Farm

Roberts Dairy Company, Omaha, Nebr. ARHT
†Dafoe's Gifterica's Pride Jr4 202 Mar 610 30 4730 223
*†Dot-Mar Philosopher's Barbee 6 116 Mar 1074 47 4254 181
*†Dot-Mar Philosopher's Helen 7 77 Mar 1166 49 3098 134
S. St. James Philosopher's Alden D. Dot-Mar Majesty Holly
May's Gladys' Goldie Jr2 146 Mar 580 29 3146 158
†May's Leila's Lena Jr2 147 Mar 503 25 2734 130
†May's Lola's Luella Jr2 152 Mar 687 34 3827 189
*†Ransom Lady's Louise 7 288 Mar 399 22 8623 397

*†Ransom Twila's Twinkle 5 126 Mar 822 36 4016 184
S. Argilla General Lee D. Ransom Therma's Twila
†Repelmar L. Loraine Sr2 134 Mar 623 32 2946 143
*†St. Albans Actor's Bellamaria 5 95 Mar 957 47 3158 159
S. Wildwood Actor's August D. St. Albans Que Vive Bellamaria
*†St. Albans Blend's Alta Jr4 93 Mar 105 4 1985 83
S. Valor's Royal Blend D. St. Albans Valor's Alta
†St. Albans Blend's Faith A. Jr2 93 Mar 841 35 2532 108
S. Valor's Royal Blend D. St. Albans Count's Faith A.
†St. Albans Blend's Jigger Jr2 60 Mar 1015 42 1844 76
S. Valor's Royal Blend D. St. Albans Count's Jigger
†St. Albans Glamour Mirthful Jr2 60 Mar 1066 44 2064 87
S. McDonald Farms Glamour D. Brookmead's Mirth 2d
*†St. Albans Valiant Comet 6 65 Mar 1084 42 2203 84
S. Valleywood Valiant D. Valleywood Comely
Seco Delightful Jr2 238 Mar 816 43 7732 352
†Windemere Lass 5 221 Mar 717 34 5762 271

§Rogers, Fred F., Seabee-Anchorage Farm, Brandon, Vt. ARHT
†Princess Polly of Maple Shade Sr2 203 Apr 681 37 4577 247
†Rocking Rock Farm's Patricia Jr4 102 Apr 1042 44 3797 145
S. Argilla Monogram D. Pansy of Rocking Rock
†Savery's Golden Fern Jr2 207 Apr 702 33 4896 220
*†Savery's Katherine Sr4 146 Apr 806 34 5042 205
†Savery's Mistress Jr3 124 Apr 740 37 3319 163
†Savery's Monody Jr3 137 Apr 748 39 3834 185

Rowe, H. G., Hartsville, S. C.
*¶Greenhutch Lady Luck 5 200 Mar 1021 60 7415 425
S. Quail Roost Lucky Strike D. Quail Roost Ideal Solo

Rumgay, L. L., Ingleside Farm, Oregon City, Oregon.
*Cherub's Amy of Ingleside Jr4 213 Mar 893 50 8137 426
†Ingleside Patricia Jr3 85 Mar 1021 52 2863 127
S. Highcroft Damsel's Matchmaker D. Nonte Rosa Patricia
*Monte Rosa Patricia 7 174 Sept 943 46 8262 387
S. Noble of Monte Rosa D. Prue of Monte Rosa
†Pearl of Ingleside Sr4 152 Mar 1051 54 5465 252
S. Highcroft Rosalie's Cherub D. Monarch's Prue of Monte Rosa

§Samworth, Janet Frances, Anselma, Pa. ARHT
†Beach Spring's C. Hopeful Sr2 174 Apr 731 41 4556 231

§Sawin, Melvin E., Shadblow Farm, Wakefield, R. I.
†Law-Will Mint Julip Sr4 305 Jan 165 8 8317 344
S. Law-Will Cavalier D. Law-Will Marillo's Mint

§Schmid, John, La Honda, Calif. ARHT
†Valley Gem Intimate 8 52 Mar 1326 54 2204 96
S. Valley Gem Governor D. Valley Gem Bridesmaid

§Schroeder, Carl C., Avalawn Farm, Bow, Wash. ARHT
*†Avalawn Lark Sr4 298 Dec 77 5 7448 392
S. Chicona Tamerlane D. Lucy of Avalawn
*†Avalawn Lorraine Sr3 305 Dec 101 7 7552 467
S. Chicona Lucifer Y D. Loretta of Avalawn
†Avalawn Petite Jr2 305 Dec 18 9429 419
S. Chicona Lucifer Y. D. Petunia of Chicona
*†Avalawn Prim Jr4 305 Dec 329 19 10404 571
S. McDonald Farms Charter D. Petunia of Chicona
*†Avalawn Quality 5 87 Jan 1267 69 3770 200
S. Chicona Tamerlane D. . Queen's Quathe of Springside
†Celinda of Chicona Sr3 69 Dec 924 39 2122 99
S. Chicona Perryton D. Crispi of Chicona
†Chukluck Marlane Jr2 220 Jan 728 43 6568 324
*†Kliphoek Cinda 5 221 Jan 951 50 8279 400
*†Marymoor Ann Jr4 270 Jan 605 32 8282 407
S. Marymoor Nebka D. Lady Sheldon of Hapoleta
†Nathilda of Chicona Jr3 92 Jan 914 52 2705 147
S. Chicona Norwood Major D. Nonpareil of Chicona
†Walen's Hogarth Sunshine Sr3 281 Jan 708 45 8892 459
†Walen's Nordstrom Nettie 6 196 Jan 750 47 6353 376

Schust, Clarence L., Ridgewood Farms, Fort Wayne, Ind. ARHT
†Le Clarin Valentine 6 127 Feb 681 36 3849 196
†Ridgewood Darbelle April Jr3 211 Feb 348 23 3624 190
†Ridgewood Darhold Aurora Jr3 288 Feb 239 18 6703 393
†Ridgewood Darval Amber Sr3 305 Feb 244 16 7103 373
S. McDonald Farms Darnall D. Le Clarin Valentine
†Ridgewood Farms Dot Jr2 256 Feb 578 32 6799 339
†Ridgewood Farms Rosalind Jr2 294 Feb 282 18 6947 337
†Ridgewood Marvel's Camelia Jr2 241 Feb 588 30 6901 276
*†Royal's Rosamond of Owasco Lake 11 229 Feb 347 21 4776 232
†South Wind Viola 5 243 Feb 395 22 5961 282
†Supreme's Hindsdale Belle 6 127 Feb 654 42 3279 190
*†Supreme's Hindsdale Retia 6 292 Feb 95 5 4538 214

Schwinn, S. J., Springfield Farm, Towson, Md. ARHT
Channel Point Cherry Sr2 262 Apr 1216 67 10514 547
Channel Point Patsy Sr2 304 Apr 850 43 11386 553
Ellen of Roslyn Sr2 257 Apr 1076 50 10196 473
Langvalley Long Green Ivy Jr2 365 Apr 497 23 10396 458
S. Langwater Meadow King D. Coldspring's Romulus' Irene
Oak Grove's Sophie Sr3 332 Apr 1047 54 14742 708

Scott, W. H. & Bridges, Gordon W., Hunterdale Farms, Franklin, Va. ARHT
*¶Beauty's Princess Kathryn 6 222 Mar 893 52 7909 434
*Crouch Noble Silver 7 336 Mar 892 44 14421 672
*Dora's Maxim Patsy Jr4 310 Mar 970 60 12360 677
*Fanning Field's Kora 5 319 Mar 1016 53 13438 651
*Hillside Valorous Laural Jr4 256 Mar 1068 55 11094 526
*Lucky Ace's Dairy Maid 7 342 Mar 1104 61 14885 814
*¶Midview Raider's Annette Sr4 91 Mar 1402 68 4467 213
S. Midview's Golden Raider D. Archdale's Lady
*¶Miss Asheville of Beech Park 6 138 Mar 1565 79 7717 401
*¶Rich Hill Lassie 5 190 Mar 1364 61 8720 402
*¶Sik-co King's Armistice 9 305 Mar 760 42 10292 523
S. Riegeldale Judy's King D. Grapelawn Sequel's Dolly
*¶Wakefield Majesty's Primrose 5 69 Mar 1533 71 3478 165
S. Quail Roost Maxim's Majesty D. Wakefield Promise
Woodside Maxim's Queen Jr4 272 Mar 731 39 8823 419

§Scudder, Lucy R., Scudder Ranch Dairy, Yakima, Wash. ARHT
†Scudder Ranch Colmar's Belle Jr2 305 Feb 139 8 7438 401
S. Chicona Colmar D. Scudder Ranch Beautice
†Scudder Ranch Colmar's Genifee Jr2 88 Apr 956 39 2912 118
S. Chicona Colmar D. Scudder Ranch R. Gentian
†Scudder Ranch Colmar's Judith Jr2 69 Apr 991 44 2255 100
S. Chicona Colmar D. Scudder Ranch C. S. Julie
†Scudder Ranch Colmar's Maggie Jr2 170 Apr 596 32 3691 196
†Scudder Ranch C. Pamela Sr2 305 Apr 422 24 6858 369
S. Chicona Colmar D. Scudder Ranch King's Pamela
†Scudder Ranch C. S. Celia Van Sr2 181 Apr 721 38 5441 257
S. Chicona Colmar D. Scudder Ranch Sandy Celia Van
*†Scudder Ranch C. S. Julie 5 122 Apr 821 36 4022 186
S. Scudder Ranch Cynthia's Sandy D. Scudder Ranch Julie
*†Scudder Ranch Dusty's Juletta Sr3 237 Apr 549 27 7159 354
Scudder Ranch Golden Faith 7 361 Apr 557 28 11631 614
*†Scudder Ranch Golden Kate 5 100 Apr 1132 47 4568 201
S. Boulder Bridge Gold Dust D. Scudder Ranch Harmony's Kate
*†Scudder Ranch K. Regina May 5 242 Mar 707 33 7621 409
†Scudder Ranch Nym's Cena Van Jr4 248 Apr 489 22 6803 317
*†Scudder Ranch Nym's Faith Jr4 110 Apr 923 48 3916 218
S. Chicona Nym D. Scudder Ranch Golden Faith
*†Scudder Ranch Nym's Julie Jr4 131 Dec 194 8 4649 192
†Scudder Ranch Nym's Regal Jr3 200 Apr 829 44 6309 342
*†Scudder Ranch R. Duchess 5 238 Apr 634 31 7651 374
†Scudder Ranch R. Gentian 6 221 Apr 740 34 7844 367

Seco Company, Incorporated, Seco Farms, Arcadia, Mo.
Gayhead's In-Constancy Sr2 211 Mar 771 44 5898 321
Gayhead's In-herence Jr2 365 Mar 393 19 12330 572
S. Gayhead's Imperial D. Gayhead's Henrietta
*Khediva of Woodside 7 121 Apr 1368 64 5447 271
*Langmore Lady Excellent Jr4 200 Apr 1429 58 9920 420
*Pamela of Woodside Sr4 365 Mar 927 53 14649 767
S. Khedive of Woodside D. Flora of St. L. of Maulton
*Playhaven Y. Content Jr3 53 Apr 1314 57 2241 97
S. Raemelton Yankee D. Thornwood Argyll's Neva
*St. Albans Valiant Rosalie 5 365 Mar 836 44 18867 835
S. Valleywood Valiant D. St. Albans Actor's Rosiland
Seco-I-Faith Sr2 152 Apr 1435 72 6758 323
Seco-I-Rozetta Jr2 94 Apr 1249 48 3885 144
S. McDonald Farms Inspector D. Gayhead's In-repose
Seco Lady Roseal Sr2 336 Apr 940 54 11156 557
Seco L. H. Princess Jr2 110 Apr 1064 44 3974 167
Seco L. H. Ramona Sr2 178 Apr 1261 58 8101 342
Seco Ultra Greta Jr2 365 Mar 28 1 12174 590
S. Rockingham Ultra Prince D. Gael's Greta of Homestead
Seco Valiant Pearl Sr2 336 Apr 960 55 11388 569
Ultra Queen of Woodside 5 89 Apr 1543 78 4513 226
S. Rockingham Ultra Prince D. Renown of Woodside
*Wrendale Bloom 3d 8 125 Apr 1456 59 6329 250

§Sheldon, L. W. & Sons, Lynworth Farms, Fulton, N. Y.
Lynworth Flossie Sr2 365 Mar 534 30 8422 428
S. McDonald Farms Foundation D. Lynworth Hopeful
†Lynworth Madge Jr2 305 Nov 46 2 7071 336
S. McDonald Farms Archer D. L. Yeoman's Mag.
Lynworth Patty Jr2 365 Jan 451 24 8180 391
S. McDonald Farms Foundation D. Lynworth Mollie

§Sheldon's Sons, L. W., Lynworth Farms, Fulton, N. Y.
†Lynworth Cherrio Jr2 305 Apr 130 9 7714 431
S. McDonald Farms Archer D. Lynworth Joy

Sheridan, Bernard F., "Luxerin," Fond du Lac, Wis.
Brandtjen's Maxine Jr2 196 Feb 871 34 6208 270
S. Brandtjen's Beacon D. Brandtjen's Harriet of Roseway

Sheridan, Clarence E., "Luxerin," Fond du Lac, Wis.
Luxerin Charmer Sr2 365 Feb 198 11 12125 557
S. Argilla Cheerleader D. Luxerin Rosetta
Luxerin Cheerleader's Quaint Jr3 365 Oct 85 4 12256 517
S. Argilla Cheerleader D. Luxerin Mohammed's Quaintress
Luxerin Faith Sr2 122 Feb 1038 44 4907 196
S. Gayhead's Mohammed D. Ramona of Sunny Ridge
Luxerin Mohammed's Duchess 6 133 Feb 1111 49 5692 261
S. Gayhead's Mohammed D. Luxerin Olivette
Luxerin Mohammeds' Pearl 7 365 Oct 249 14 15834 753
S. Gayhead's Mohammed D. Luxerin Orris
Luxerin Mohammed's Rosina Sr4 91 Nov 1369 61 4325 193
S. Gayhead's Mohammed D. Luxerin Rose
*¶Luxerin Rora Sr3 284 Sept 551 30 9223 375
S. Argilla Cheerleader D. Luxerin Romance
Luxerin Yankee Girl Sr4 279 Dec 920 45 11567 510
Luxerin Yankee Lass Sr4 365 Mar 430 22 13195 611
S. Jonacre Vanity D. Luxerin Sally

§Shuttleworth, William W., Sunset Ledge Farm, Warren, Mass.
†Hi-Light Rose of Dunlea 5 253 Apr 604 31 6794 332
†High Wick Gem Jr3 305 Mar 40 3 7067 322
S. Foremost Ultra Sheik D. Charmette of Butternut Brook
†Sunset Ledge Josephine Jr2 133 Apr 624 26 3241 125

§Siess, Fred & Artman, Alta, Big Springs Farm, Lebanon, Ind. ARHT
*†Big Springs Crimson Rose Jr4 288 Mar 472 26 7851 420
†Big Springs Forward Jane Sr2 140 Mar 913 42 4380 206
*†Big Springs Fred's Dora 5 128 Feb 1317 61 6188 279
*†Big Springs Golden Girl 5 107 Mar 1144 51 4243 192
S. Big Springs King John D. Big Springs Goldeen
†Big Springs King's Dolly Jr2 42 Mar 1142 48 1508 63
S. Kenfleur's King George D. Jesica's Jenny's Dolly
†Big Springs King's Pearl Jr2 204 Mar 766 37 5708 267
*†Big Springs Princess Mary 5 114 Mar 1130 53 4710 226
S. Big Springs King John D. Big Springs Mary Ann
†Big Springs Princess Myrtle Jr2 166 Mar 930 45 5310 241
*†Big Springs Queen's Coronet Sr4 166 Mar 765 40 4624 252
†Big Springs Raider's Inez Jr2 76 Mar 1019 48 2549 109
S. Clear Springs' Prince Raider D. Big Springs Inez
†Big Springs Raider's Lady Jr2 41 Mar 1106 43 1433 58
S. Clear Springs' Prince Raider D. Big Springs Lady Lydia
*†Big Springs Raider's Martha Jr3 288 Mar 530 29 7635 388
*†Big Springs Ruth Sr3 287 Mar 536 26 8337 349
†Big Springs Valentina Sr3 136 Mar 861 44 3962 211
*†Rose King's Pet Jr4 288 Mar 472 32 7483 429

§Simmons, M. Van Riper, Wauconda, Ill.
*†Marietta of Green Acres 6 55 Dec 1276 56 2347 103
S. Broadland Masterpiece D. Miss Marie of Green Acres

§Sledge, James & John, Sledge's Guernsey Farm, Ty Ty, Ga.

†Belmont View Lea 5 152 Mar 923 43 5348 254
S. Midnight of Belmont View D. Bonnie Pet's Spotty
†Belmont View Necklace 6 10 Nov 375 20
S. Valkyrie Southern Master D. Iris of Belmont View
†Cressida of Beacondale Jr2 145 Mar 726 40 3764 198
S. Savage Farm Rebel D. Pansy of Laurel Meadow
†Curles Champion's Silver Jr2 147 Mar 782 41 3760 197
†Lea's Fannie Jr3 94 Mar 1081 54 3536 162
†Lucifer's Susie of Newtown Jr2 144 Mar 609 30 3068 147
†Riegeldale Mck King's Desire 6 138 Mar 939 47 4898 247
S. Riegeldale Viscountess' McK. King D. Riegeldale Princess Viola
†Rose of Walkerton Jr2 147 Mar 1098 50 4980 224
S. Eagle Nest Gold Model D. Marlboro Pride
†Ruthie's Evalina 9 22 Mar 895 36
S. Riegeldale Illustrious Ensign D. Rebecker's Ruthie
†Secunda Princess of Beacondale Sr2 147 Mar 609 32 3121 152
†Sledge's King's Daisy Sr3 22 Mar 729 34
S. Gippy King's Benjamin D. Snowdrop's Daisy of Santee
†Sledge's King's Nell Jr2 128 Mar 1021 50 3394 182
†Snowdrop's Daisy of Santee 6 85 Mar 1198 57 3350 147
†Traxler's E. F. Hope Jr4 21 Mar 869 35
S. Edisto Farm's Nero D. Edisto Farm's Hope
†Willowmere Fair Charlotan Jr2 145 Mar 777 43 3798 192
S. Fairlawn Peerless Equity D. Willowmere Charlotte
†Willowmere Fair Charm Jr2 145 Mar 792 45 4030 204
†Willowmere Maxim Poestess Jr2 150 Mar 857 46 4299 223

§Sloan, John, Maple Grove Farm, Brentwood, Tenn. ARHT

†Maple Grove Anemone Jr2 39 Dec 941 46 1167 58
S. Klondike Knightlad D. Maple Grove Azalea
Maple Grove Highmost Caroline Jr2 147 Nov 38 2 2557 120
Maple Grove Highmost Celeste Jr2 285 Apr 588 28 6807 314
†Maple Grove Highmost Countess Jr2 302 Jan 154 10 7484 386
S. Klondike Highmost D. Maple Grove Carnation
*Maple Grove Mary Rose Jr4 216 Nov 870 40 9487 417
†Maple Grove Morning Glory Jr2 305 Jan 153 7 7347 314
S. Klondike Knightlad D. Frieda of Douglas Manor
Maple Grove Orchid Jr2 230 Apr 763 33 5690 234
S. Klondike Knightlad D. Tulip of Douglas Manor
*†Maple Grove Peony Sr3 305 Mar 250 12 8840 392
S. Klondike Knightlad D. Maple Grove Iris

§Smith, Emmit & Palyshka, Frank, Gibsonburg, Ohio. ARHT

†Actor's Marjorie Ann Sr2 305 Mar 106 7 6257 388
S. Lincoln Ridge Actor D. Marjorie of La Plaisance
†Fancier's Nancy Queen 2d Jr2 171 Mar 691 33 5144 228

§Smith, Orin A., Evergreen Farms, New Hope, Pa. ARHT

†Evergreen Cobusy Sr2 216 Apr 738 39 5646 280

§Smith, Philip W., Evergreen Farms, New Hope, Pa. ARHT

†Evergreen Cobel Sr2 305 Apr 713 42 7648 420
S. Witchwood Comet D. Evergreen's Mabel
†Evergreen Co-Lady Jr2 305 Mar 588 28 8307 392
S. Witchwood Comet D. Evergreen Bo Grady
†Evergreen Comassytu Jr2 212 Apr 607 34 4724 264
†Evergreen Hi-Lett Sr2 183 Apr 707 36 4564 270
†Evergreen Hi-Millifive Jr2 305 Apr 77 4 8873 422
S. Pinebrook Hiboy D. Evergreen's Hopeful Millitu
†Evergreen Hopeful Sally Jr2 258 Apr 721 39 6789 349
†Evergreen Marony Jr2 196 Apr 662 37 4582 244
†Land Lea's Rocky Jr2 193 Apr 811 40 5510 283

§Smith, Richard R., Cedarhill Guernsey Farm, Bellingham, Wash.

†Builder's Centa Choice 5 164 Mar 880 38 5960 284
†Travelor's Jeanette 5 164 Mar 747 38 4984 249

Sooy, Walter E., Hickory Shores Farm, Delton, Mich.

*†Annabelle of Hickory Shores Jr3 158 Apr 687 38 4528 232
S. Lockshore Whirlaway D. Anita of Shore Oaks
¶Chief's Delores Sr3 305 Feb 164 7 8412 344
S. Pine Manor Golden Chief D. Milton's Leone

§Sordoni, Andrew J., Sterling Farms, Alderson, Pa.

†Serling Belinda 6 119 Apr 1170 56 4796 229
Sterling Bossie Jr2 226 Apr 822 34 7318 308
†Sterling Butterfat Jr3 88 Apr 1120 54 3329 158
S. Count Sterling D. Sterling Myreen
†Sterling Lou Jr2 196 Apr 744 42 5419 311
Sterling Margo Jr2 233 Apr 814 40 7207 351
†Sterling Marguerite Jr2 140 Apr 762 36 3841 191
Sterling Migirl Jr2 237 Apr 789 40 6751 323
†Sterling Phyllis Jr2 55 Apr 1144 52 2000 96
S. Count Sterling D. Sterling Julia

Sorensen, Charles E., Cesor Farms, Farmington, Mich.

†Cesor Bon-Ton's Juno 7 60 Mar 1236 52 2445 105
S. Cesor Bon-Ton D. Jula of Ridgeland Place
†Cesor Ellton's Barbara Jr3 123 Feb 833 40 3891 179
†Cesor Ellton's Daffodil Sr3 152 Mar 827 42 4539 217
Cesor Ellton's Vertrice Jr2 336 Mar 457 24 6344 350
†Cesor Fancy's Maxine Jr3 100 Mar 1235 55 4203 197
S. Cesor Fancy Maxim D. Cesor Penwyn's Queen
†Cesor Fancy's Nell Jr3 93 Mar 687 33 2336 111
S. Cesor Fancy Maxim D. Cesor Golden Pearl
†Cesor Honor's Fernelda Jr3 180 Mar 679 32 5199 237
Cesor Mercury's Bethel Jr2 365 Mar 106 5 7556 394
S. Cesor Noble's Mercury D. Cesor Noble's Beth
†Cesor Mercury's Ethelyn Jr2 271 Mar 478 29 5950 320
†Cesor Mercury's Nasturtium Sr3 137 Mar 908 42 4683 207
S. Cesor Noble's Mercury D. Cesor Bonnel's Natalie
†Cesor Penwyn's Arline Jr4 281 Mar 344 20 6086 320
†Cesor Penwyn's Clementine Jr4 305 Mar 469 20 10003 480
S. Cesor Maxine's Penwyn D. Cesor Claire
Cesor Pontiff's Dahlia Sr4 365 Mar 235 11 13532 639
S. Cesor Violetta's Pontiff D. Cesor Bonnell's Daphne
†Cesor Pontiff's Echo Jr2 189 Mar 821 38 5589 228
†Cesor Pontiff's Ellen Sr2 111 Mar 842 37 3167 151
S. Cesor Violetta's Pontiff D. Cesor Noble's Ella

Sosey, Donald H., Lochmead Farm, Palmyra, Mo. ARHT

Lochmead Actress Sr4 63 Mar 1471 68 2903 144
S. Nodrog of Lochmead D. St. Albans Actor's C. W.
Lochmead Nancijune 5 86 Mar 1291 55 3711 160
S. Nodrog of Lochmead D. Vogel's Junsete
Lochmead N. Wonderful 5 152 Mar 1106 46 6238 275
Lochmead Pamela Jr3 129 Mar 833 40 4292 225
Lochmead Phyllis S. Jr2 165 Mar 645 33 4319 205
Lochmead Pollyjune Jr2 283 Mar 625 36 7204 375
Locust Grove Radiance Jr2 181 Mar 924 40 5810 225

§Sowell, C. D., Sowell's Guernsey Farm, McBee, S. C.

†Sowell Patsy Donna Sr2 294 Mar 339 18 6897 401

§Sowell, Jane T., Sowell's Guernsey Farm, McBee, S. C.

†Sowell Patricia Maid Sr3 305 Mar 110 6 9417 515
S. Coker Duplikate Pat D. Sowell Silver Maid

§Sowell, R. E., Sowell's Guernsey Farm, McBee, S. C.

†Sowell Don's Sunbeam 5 305 Jan 195 11 10423 505
S. Greyholme's Slogan Don D. Sowell's Sunbeam
†Sowell's Esquire Sunbeam Jr2 160 Feb 282 15 3638 194
*†Sowell Noble Maid 7 305 Mar 551 32 9104 489
S. Coker Butterfat Noble D. Sowell Radiant Maid
†Sowell Pat's Holliston Maid Jr2 204 Mar 431 23 3516 208
†Sowell's Sunshine 7 305 Mar 296 17 10707 555
S. Coker Butterfat Noble D. Sowell's Sunbeam
†Sowell's Sunshine Duplikate Jr4 261 Mar 662 35 7198 388

§Spainhour, Walter J., Sycamore Farm, Lenoir, N. C. ARHT

†Silver King's Susan Sr3 80 Mar 869 37 2553 116
S. Coker Helen's Silver King D. Coker Ray Kate

§Spielman, C. J., Pleasant Grove Farm, Reisterstown, Md.

†Lea Lady Weeda Jr4 305 Jan 510 26 7367 347
S. Green Meads Levity King D. Green Meads Queen Wanda

§Steiner, Carl, Green Crest Farm, Canton, Ohio. ARHT

Copeland Farm Anna Jr2 247 Dec 79 4 3216 153
*Dora's Steadfast Betsy Sr4 365 Dec 174 13 9278 540
S. Green Crest Steadfast D. Dora of Starr Farm
Green Crest Amir Ethel Jr2 303 Sept 38 2 3858 201
S. Raemelton Corking Amir D. Duke's Monarch Ethel
*Green Crest Annie 5 365 Sept 94 4 9246 450
S. Raemelton Triumph Darius D. Holmes Fannie
Green Crest Dividend's Blossom Jr2 318 Feb 253 16 4408 244
*Green Crest Maybelle Jr3 365 Oct 12 6453 324
S. Green Crest Superior D. Model May Boy's Fay
*Green Crest Maybelle Sr4 74 Feb 937 49 2524 130
S. Green Crest Superior D. Model May Boy's Fay

Sterling Farms, Incorporated, Stamford, Conn. ARHT

*¶Coronation Glamour 7 70 May 2025 105 4512 228
S. Coronation Victory D. Coronation Golden Rod
Coronation Holly Jr2 365 May 398 22 13307 706
S. Gardenville Supreme D. Pine Manor King's Hope
*Douglaston Baroness Julia Jr3 154 Mar 1112 57 6599 322
*¶Foremost Otelma 10 84 May 1734 77 5108 225
S. Majesty's Fearless D. Supreme's Helma
*Foremost Quetzel 7 326 May 1399 70 16650 839
*¶Foremost Quoquette 7 305 Feb 518 27 14750 671
S. Foremost Royal Valor D. Supreme's Mimosa
*¶Pharaoh's Jean of Dwynllan 8 108 May 2013 91 7041 317
S. Gwynllan Farm Pharaoh D. Noble's Jean of Gwynllan
*Pine Manor Courtesy Sr4 239 May 937 52 8159 458
*Pine Manor King's Divine Sr3 248 May 1185 60 9832 506
Pine Manor King's Elta Jr3 72 May 1663 70 3736 156
S. Coronation King of Pine Manor D. Broadland Elsa
Pine Manor King's Prize Jr3 365 Apr 474 24 15718 737
S. Coronation King of Pine Manor D. Broadland Elsa
*¶Sherwood Forest Queen Charm 5 305 May 166 9 12230 622
S. Coronation Potentate D. Sherwood Forest Charmette
*Sterlingold Phoebe Sr3 92 May 1591 77 4740 247
S. Sterlingold Premier D. Foremost Rhoebe
Sterlingold Prima Donna Jr3 365 May 623 41 11540 671
S. Sterlingold Premier D. Sherwood Forest Queen Agatha
Sterlingold Princetta Jita Jr2 219 May 880 48 6687 334
Sterlingold Princess Polly Jr2 77 Mar 1288 57 3285 139
S. Normandy Levity Prince D. Pine Manor King's Romona
*¶Sterlingold Prudence Jr4 238 May 1492 72 11240 555
*Sterlingold Valorie Jr3 365 Apr 614 36 15828 881
S. Foremost Royal Valor D. Foremost Perfect Lady

§Stiles, Charles H. & H. Lyndon, Greenacre Farms, Moira, N. Y.

†Greenacres Adversity Jr3 208 Jan 651 29 6317 259
†Greenacres Bell Aire Sr2 305 Jan 179 9 8836 410
S. Greenacres Ultra Joe D. Greenacres Benison
†Greenacres Jinger Jr4 298 Nov 552 28 10763 458
†Greenacres White Sails Jr2 200 Jan 678 28 6042 227
†Greenacres Wonder Jr3 245 Jan 570 23 6971 296

§Stine, C. M. A. & Samendinger, Frederic, Foxden Farm, Newark, Del.

†Foxden's Brenda Jr3 125 Mar 841 31 3876 148
†Foxden's Joy Jr3 84 Mar 882 38 2649 104
S. Woodacres Royal Foreman D. Julia of Valley Acres
*†Foxden's Liza Sr4 72 Mar 1063 44 2648 109
S. Foxden's Orion D. Foxden's Linda
†Foxden's Mignon Jr3 132 Mar 636 34 3622 178
†Foxden's Polly Jr3 104 Mar 858 32 3335 145
S. Woodacres Royal Foreman D. Royalist Pretty of Barksdale
†Foxden's Quality Sr2 161 Mar 465 28 3177 179
†Foxden's Verbena Sr2 183 Mar 408 20 3204 162
*†Supreme Ann of Barksdale 5 57 Mar 960 49 1776 91
S. Eudeyne's Royal Supreme D. Queen Ann of Lone Pine

Stoudt, M. E., Mordele Farms, Riegelsville, Pa.

Bethany Wistar's Caprice Jr2 243 Apr 964 43 7793 350

Stoudt, Margaret L., Mordele Farms, Riegelsville, Pa.

¶Bethany Wistar's Carmen Sr3 61 Apr 1484 58 2956 121
S. Green Meads Wistar D. Raemelton Triumph Carmen
Dolly Rose Maid 3d 7 365 Mar 237 10 15027 658
S. Rose Maid's Golden King D. Dolly Rose Maid
¶Mordele's Rilma Katina Jr3 114 Apr 885 40 3721 186
Mordele's Rilma Kitty Jr2 165 Apr 917 44 5543 259
¶Riveredge Valdor's Topsy Sr2 296 Apr 797 44 8655 474
Riveredge Valdor's Ultra Pride Jr3 196 Apr 921 42 6289 293

Stoudt, Morris E. & Emadele, Mordele Farms, Riegelsville, Pa.

*Midview's Lelia 8 232 Apr 1026 57 9082 504

¶Mordele's Goldie's Dolly Sr3 90 Apr 1084 48 3302 149
S. Tranquility's Premier D. Goldie of The Old Homestead
¶Mordele's Rilma Lucky Lady Sr2 168 Apr 809 41 5076 243
¶Riveredge Valdor's Lustre Sr3 67 Apr 1221 45 2784 121
S. Riveredge Valdor D. Riveredge Lullaby
Rose Maid's Bess 2d 5 315 Apr 905 44 11052 537
Sterling Gay Sr2 121 Apr 1053 54 4506 230

Stoudt, Robert P., Mordele Farms, Riegelsville, Pa.
Mordele's Butter Maid Jr2 157 Apr 806 44 4546 231
Mordele's Mayetta Sr2 121 Apr 971 45 4176 193
¶Mordele's Paula Jr2 249 Apr 986 46 8904 423
¶Mordele's Rilma Countess Sr2 90 Apr 1075 44 3353 161
S. Bolton's Rilma Joe D. C. F.'s Merry Countess
Mordele's Rose Maid 5 347 Apr 788 36 11543 534
Woodfields' Butterball 7 174 Apr 965 51 6080 352

§Strait, John, Mr. & Mrs., Golden Realm, Warren, Ind. ARHT
*†Alfa Norma 5 305 Feb 70 3 8874 385
S. Pine Manor Mohawk D. White Oak Violet
†Golden Realm Norma's Violet Sr3 305 Feb 156 8 8146 407
S. Gold Strike D. Alfa Norma
Jim's Star of Golden Realm Jr2 365 Feb 30 1 7645 374
S. Sun-Blest Farm's Lord Jim D. Alfa Babette
Lillyonre's Lou of Sunset View Sr4 365 Jan 484 20 9286 377
S. Invercroft Foremost D. Lillynore of Sunset View

§Strait, Samuel, Golden Realm, Warren, Ind. ARHT
*†Golden Realm G. P. Garnet Jr4 305 Feb 94 4 8754 411
S. Ridglydale's Gem's Pride D. Alfacrest's C. A. Garnetta

§Street, Harold P., Farm Fields, Wytheville, Va. ARHT
†Abbie of Garden Creek Jr3 305 Jan 5 7249 352
S. Prince Maxim's Big Boy D. Adora of Garden Creek
†Jean of Gingko Lane 6 265 Apr 512 23 7145 307
S. Joan's Crusader D. Arvilla's Blanche

Sunnyhill Farms, Incorporated, Imperial, Pa. ARHT
Alice of Spreading Elm Sr3 269 Apr 809 35 9298 422
Alice's Rosealie of Maplebrook 7 276 Apr 1257 64 13755 649
¶Charmer's June Star Jr4 234 Apr 691 40 6545 364
Churn Creek's Victor's Helma Sr2 221 Apr 792 41 6320 347
Coldspring's Beauty's Actress Sr2 365 Apr 371 18 12433 587
S. Coldspring's Beauty's Hardwick D. Coldspring's Romulus' Adeline
*Conrad's Karen 5 247 Apr 850 44 8859 493
Flying Hill Admirable Victoria Sr3 162 Apr 983 55 5832 314
¶Graceland Forward's Rose Jr2 149 Apr 1039 48 5749 245
Gwynllan Ranger's Finesse Sr3 98 Apr 1143 52 4093 175
S. Langwater Ranger D. Gayhead's Finesse
Hunter's Elizabeth 5 365 Apr 43 2 13378 640
S. Jobetty's Steadfast D. Lucille Rudy Sequel
Kay of Ridgeway 7 365 Apr 305 16 10938 548
S. Beechwood Bell Boy D. Mollietena of Ridgeway
¶Lady Patricia of Maplebrook 7 285 Apr 721 35 9743 466
Lone Oak Etta 7 247 Apr 761 36 9069 434
¶Lone Oak Merry Kay Jr3 176 Apr 962 37 6329 261
Lone Oak Merry Matilda Jr3 162 Apr 947 50 5962 304
S. Langwater Pal D. Lone Oak S. Maud
*Marlene of Penn Villa Jr4 365 Apr 227 12 14282 741
S. Foremost High Honor D. Madonna of Penn Villa
Pansy Belle of Blairsdale Sr4 331 Apr 994 51 11473 611
Riegeldale Maxim's Symphony Jr2 257 Apr 881 49 8197 413
*Royal's Ruth Anita Jr4 194 Apr 973 57 7313 426
S. Great Hopes Royal D. Overseer's Ruth
Sally Ann of Consenvoye 10 207 Apr 1085 48 8978 402
Sterling Irene Jr2 222 Apr 895 46 6995 328
Sun-Blest Farms Gwen Jr2 365 Mar 916 38 11349 449
S. Langwater Esquire D. Sun-Blest Farms Diana
*Welcome In Dorinda Sr4 216 Apr 992 47 8458 434

§Tau, Daniel, Hillwyck, Washington, Pa. ARHT
†Agnes of Gingko Lane Jr3 204 Apr 714 41 5287 269
*†Bellevue's Fearless Margo Sr4 204 Apr 596 36 5262 285
†Bethany Star Alice Sr3 66 Apr 1351 64 2893 132
S. Franchester Shah D. Bethany Lady Alice
†Bethany Wistar's Marilee Jr3 204 Apr 607 36 4683 243
†Churn Creek's Victor's Dolores Jr3 117 Apr 757 36 3444 150
S. Coldspring's Hardwick's Victor D. Churn Creek's Dolores
†Coker's King Glory Jr3 188 Apr 358 22 3043 168
†Flossie of Gingko Lane Jr3 120 Apr 1126 52 4830 207
S. Fritzlyn Val Heir D. Mitilde of Gingko Lane
†Irma of Gingko Lane Jr3 132 Apr 772 45 3688 192
S. Fritzlyn Val Heir D. Bonnie of Gingko Lane
†Judy's Willow Brook Duchess 5 129 Apr 1144 56 5324 242
S. Marilea Romulus D. Judy of Springview
†June's Willow Brook Joanne 6 100 Apr 1192 68 4253 239
S. Virgil's Royal Rex D. Vaillant's June of Elgercon
*Ring-Win Farms Rosalee 5 124 Mar 11552 48 4763 227
*†Ring-Win Rosella Sr4 125 Mar 1076 48 5112 222
*†Welcome-In Maxine 7 62 Apr 1543 70 3134 141
S. Langwater Forward D. Welcome-In Minona
†Willow Brook King's Delight Sr3 157 Apr 659 35 4023 214

§Trainer, Marguerite M. & Ray R., Trainer Farms, Quakertown, Pa. ARHT
†Bethany Favor's Constance 6 265 Feb 711 40 9317 418
†Bethany Lady Saphire Sr4 255 Feb 561 34 6700 325
*†Bethany Wistar's Dream Jr4 247 Feb 687 35 7591 341
†Laurel Locks Encouragement Sr4 233 Feb 676 42 8020 417
†Mill Creek's Mariella Jr2 264 Feb 577 32 6465 329
*†Pinebrook Beauty Jr3 253 Feb 501 24 6205 250
*†R. F.'s Hollistar's Lil Jr4 286 Feb 872 42 11012 458
*†River Edge Noranda's Star Jr4 288 Feb 392 20 8547 347

Traxler, L. G., Traxdale Farms, Chesnee, S. C. ARHT
*Brays Island Lily Jr3 104 Mar 889 43 3024 138
S. Cesor Bon-Ton's Premium D. Cesor Bonnell's Laura
Clear Springs' Maxim A. Lassie Jr2 364 Mar 502 34 7512 404
Clear View Emory's Girl Jr2 301 Nov 534 32 6654 358
*Fairlawn Maxim's Gay Girl Sr4 247 Jan 558 32 5776 312
Gippy Peerless Verbena Jr2 96 Mar 990 47 3038 222
S. Riegeldale Emory's Peerless D. Genial's Gippy Vermelle
Graceland Golden Baby Jr3 365 Feb 120 7 8322 449
S. Graceland Max's Golden D. Graceland Max Beautiful
Magician's Oakhurst Lynette 6 328 Mar 590 37 8449 482
McDonald Farms Ilinda Jr4 102 Nov 604 31 2228 101
S. McDonald Farms Prediction D. McDonald Farms Felinda

*Midview Majesty's Tipsy Sr3 357 Mar 722 42 9094 466
P. V. Maxim Debbie Sr3 281 Mar 507 30 5387 292
Riegeldale Emory's Lady Jr3 66 Nov 963 45 2041 106
Rivelon Royal Anabel Lady Jr2 16 Nov 492 23
S. Rivelon Royal Cyclop D. Amos' Anabel
Sunshine's Lucky Sarah Jr3 365 Oct 636 33 12136 580
S. Quail Roost Lucky King D. Sunshine's Maxim Lady
Sunshine's Lucky Verabelle Jr2 365 Nov 493 30 8845 458
S. Quail Roost Lucky King D. Sunshine's Vera Annabelle
Traxdale Maxim D. Ida Jr2 70 Mar 706 32 1547 67
S. Bryn Du Maxim Dodsworth D. McDonald Farms Idaline
Traxdale Maxim D. Maid Jr2 82 Mar 756 33 2057 108
S. Bryn Du Maxim Dodsworth D. Traxler's Ideal Maid

Trinka, Frank J., Girdletree, Md. ARHT
*†Homestead Bell's Select 5 295 Jan 8 9546 491
S. McDonald Farms Bell Buoy D. Homestead Select's Queen

§Trollen, M. E., Trolleberg Farms, Hudson, Wis. ARHT
†Ada of Aitkin Sr2 304 Aug 380 18 9644 456
S. Moccasin Fearless D. Altha of Aitkin
†Ruth of Aitkin Jr2 305 Aug 85 4 8945 456
S. Moccasin Fearless D. Bonnita of Aitkin

§Troup, Doreen Lenora, Glen Acres, Ashland, Ohio. ARHT
†Lady of Springview Jr2 305 Dec 1 4849 223
S. Villa-Way Pay Day D. Golden Daisy of Maple Lane

§Troup, Glenn E., Glen Acres, Ashland, Ohio. ARHT
†Daisette's Willow Brook Hope Sr4 275 Nov 82 3 4622 195
S. Marilea Romulus D. Daisette of Springview
†Diana's Dorothy 8 272 Dec 113 7 5216 230
S. Amanda's Neptune D. Janet's Diana

Tuttle, H. B., Est., Biscoe Farm, Middlebury, Conn. ARHT
†Biscoe Claire Lenfestey Jr2 305 Feb 267 14 9690 492
S. Primrose's Heartsease D. Biscoe Claudia
†Biscoe Clarabelle Lenfestey Jr2 256 Mar 965 50 8839 437
†Biscoe Ellen Lenfestey Sr2 213 Mar 860 42 6538 315
†Biscoe Etta Lenfestey Jr2 148 Mar 1002 47 5180 241
†Biscoe Gloria Lenfestey Jr2 230 Mar 646 33 5884 277
†Biscoe Katie Lenfestey Jr2 244 Mar 584 35 6302 324
†Biscoe Lassette Lenfestey Jr2 305 Feb 200 11 6858 354
S. Biscoe Ethan Clarence D. Biscoe Heartsease Lassie
†Biscoe Lilac Lenfestey Jr2 230 Mar 818 40 7266 324
†Biscoe Marilyn Lenfestey Jr2 305 Feb 153 9 7735 399
S. Steadfast's Biscoe Leader D. Steadfast's Matilda Lenfestey
†Biscoe Melodia Lenfestey Jr2 213 Mar 951 40 7406 311
†C. Cythera Lenfestey Jr2 305 Feb 166 10 6798 335
S. Biscoe Ethan Clarence D. Biscoe Ann
†C. Marivane Lenfestey Jr2 305 Feb 183 10 8110 389
S. Biscoe Ethan Clarence D. Biscoe Emerald
†Lueta Lenfestey Jr2 305 Feb 295 14 10169 459
S. Biscoe Ethan Clarence D. Biscoe Lustre

Tuttle, Jesse E., Springdale Farm, West York, Ill.
†Alert Hattie's Tilly Sr2 259 Mar 547 30 6054 310
†Alert Margaret Glow Sr2 156 Mar 592 28 3589 175
†Alert Margaret's Joyce Jr3 176 Feb 508 25 3753 191
†Alert Sadie's Jackie Jr3 139 Mar 691 37 3368 187
†Alert's Dot's Nell Sr3 269 Mar 458 29 5846 347
†Alert's Ina Sylvia Jr3 287 Mar 339 21 5999 315
†Alert Zora Jenny Sr3 133 Mar 623 36 3182 183
†Barrington Court Baptista 8 263 Mar 554 31 7234 388
†Champion Dairy World Ann 5 62 Mar 784 35 1642 74
S. Boulder Bridge Champion D. Francois' Judy's Dairy World
†Champion Judy Lark 5 223 Mar 540 31 4752 262
†Champion Karol Sadie 6 242 Mar 655 32 6416 306
†Curtiss Candy P. Kathleen Jr2 149 Mar 443 22 2256 112
†Curtiss Candy P. Phyllis Jr2 135 Mar 564 31 2502 131
†Francois' Hattie Annie 6 45 Mar 1318 61 1766 85
S. Boulder Bridge Francois D. Amos' Melba Hattie
†Marshall Lark's Roxena Jr3 60 Mar 1085 49 1971 96
S. Boulder Bridge Marshall D. Champion Judy Lark

Twombly, Ruth V., Florham Farm, Madison, N. J.
*¶Florham C. Abbie Jr3 198 Apr 895 51 7045 381
¶Florham C. Anne Jr3 132 Apr 991 59 4730 251
*¶Florham Eloise 9 61 Apr 1590 59 3327 133
S. Langwater Country Gentleman D. Liberty's Eloise
*¶Florham Geraldine 5 172 Apr 1387 63 9395 413
¶Florham Luxury 5 305 Feb 466 27 7915 422
S. Langwater Country Gentleman D. Florham Wealth
*¶Florham Nora 5 166 Apr 1160 50 7255 337
*¶Florham Rutila 8 201 Apr 1291 56 10154 456

§Unz, Rodney O., Highfield Farm, Sharon, Conn. ARHT
†Caumsett Agate Jr3 161 Jan 731 33 4458 191
†Coronation Juliet Sr3 65 Jan 769 41 1699 88
S. Fra-Mar Coronation Noble D. Coronation Judy
†Ellen's Victory Jr4 184 Jan 787 44 5289 268
†Fairlawn F. P. Inca Jr3 169 Jan 536 25 4842 199
*†Ken Alma 8 177 Jan 828 37 6554 294
†Youman's Primrose Jr4 205 Jan 778 37 6588 311
S. Grassland Youman D. Unkamet Rosebay

Van de Kamp's Holland Dutch Bakers, Incorporated, Van de Kamp's Guernsey Farm, Woodland Hills, Calif. ARHT
†Adohr Actor's Mary Sr2 224 Apr 387 25 3423 202
¶Ellwood Janus Camellia Sr2 136 Apr 799 48 3979 215
*¶Ellwood Rudy's Etta Sr3 232 Apr 757 45 7346 398
*Fresno Chieftain's Twilight Jr3 365 Apr 54 3 13416 732
S. St. James Champion's Chieftain D. Fresno Glory's Twilight
¶Rancho Bet's Luraline 5 305 Jan 165 9 8328 362
S. Ward Acres Bet D. Rancho Whiteface Luraline
*¶San Carlos Fancy 6 117 Apr 1200 60 5251 252
S. Gayhead's Monitor D. San Carlos Happy Girl
Van de Kamp Bet's Anita Sr2 261 Apr 604 34 6350 329
†Van de Kamp Bet's Carmeletta Sr3 130 Apr 899 44 4353 225
†Van de Kamp Bet's Giralda Jr3 224 Apr 628 38 5880 274
Van de Kamp Dorothy May Jr2 338 Apr 631 37 8365 408
¶Van de Kamp King's Kate Sr2 305 Apr 244 13 9603 476
S. Rancho Lita's Judge D. Rancho Bet's Kate
Van de Kamp King's Violet Jr2 365 Mar 723 38 12788 646
S. Rancho Lita's Judge D. Rancho Whiteface Violet
¶Van de Kamp Laura Jr2 305 Apr 221 10 7715 330
S. Langwater Kern D. Kerndale Laura Belle

†Van de Kamp Performer's Maria Sr2 102 Apr 741 38 2607 133
S. Adohr Eldor Performer D. Rose Marie of San Luis Rey
Van de Kamp Polly Jr2 365 Mar 366 21 6638 364
S. Rancho Kaiserina's Valor D. Rancho Judge's Polly
¶Van de Kamp Sugar's Carlotta Jr2 189 Apr 726 46 5513 325
¶Van de Kamp Sugar's Heather Sr2 305 Apr 410 23 8539 426
S. Happyholme Royal Independence D. Happyholme Lord's Heather
¶Van de Kamp Sugar's Ola Sr2 71 Apr 1220 57 2939 131
S. Happyholme Royal Independence D. Happyholme Baron's Oriole
†Van de Kamp Sugar's Pinta Jr2 174 Apr 696 41 4522 245
¶Van de Kamp Sugar's Retta Jr2 224 Apr 1057 52 8790 406
†Van de Kamp Thelma Sr2 255 Apr 479 27 5501 258
†Van de Kamp Valor's Louise Sr2 305 Feb 212 10 7312 327
S. Valor's Maxim D. Rancho Prince's Louise
†Van de Kamp Valor's Luraline Jr4 105 Apr 639 28 2625 109
S. Valor's Maxim D. Rancho Whiteface Luraline
†Van de Kamp Valor's May Jr3 207 Apr 771 44 6257 315
¶Van de Kamp Valor's Neoma Sr2 260 Apr 839 43 8364 399
†Van de Kamp Valor's Sylvia Jr3 274 Apr 545 28 6742 312

§Varney, Richard G., Valley Dale Farm, Chardon, Ohio. ARHT
†Valley Dale Ann 6 143 Feb 578 29 3826 212
S. Walnut Glens Advancer D. Valley Dale Velma
†Valley Dale Callie Sr2 146 Feb 664 32 3704 164
†Valley Dale Camay Sr4 146 Feb 725 36 4566 209
†Valley Dale Candace Jr2 91 Feb 723 37 2403 113
S. Royal Clansman D. Valley Dale Brenda
†Valley Dale Carmelita Jr3 167 Feb 617 28 4603 232
†Valley Dale Cindy Sr3 189 Feb 577 30 4750 230
†Valley Dale Conchita Jr3 305 Jan 56 3 8906 408
S. Royal Clansman D. Valley Dale Bonita
†Valley Dale Cora Sr2 220 Feb 547 27 6322 308
Valley Dale Velma 9 365 Jan 55 2 11093 525
S. Valleevue Admiral D. Lucky Linda

§Vogt, H. F., Sunny Dale Farm, Waukesha, Wis.
Meadowmere Carnation Jr3 141 Apr 1006 43 5222 218
*Sunny Dale Farm Amy 5 365 Apr 85 4 11630 492
S. Owendale's Doctor D. Purity Dina
Sunny Dale Farm Bess Jr3 172 Apr 805 34 5132 216
Sunny Dale Farm Coed Sr2 365 Mar 39 2 9794 457
S. Sunny Dale King Hyboy D. Sunny Dale Annette
Sunny Dale Farm Doris Sr2 278 Apr 586 34 6113 316
Sunny Dale Farm Janet Sr3 115 Apr 983 50 4131 207
*Sunny Dale Farm June Sr3 365 Apr 273 15 9957 538
S. Sunny Dale King Hyboy D. Fox's Elsie of Waukesha
Sunny Dale Farm Lou Sr3 139 Apr 865 38 4894 230
Sunny Dale Farm Olive Jr4 248 Apr 748 33 7007 331
Sunny Dale Farm Palsy Jr2 90 Apr 1149 44 3574 144
S. Argilla First Mate D. Sunny Dale Farm Romona
*Sunny Dale Farm Romona Jr4 186 Apr 954 41 6918 312
*Sunny Dale Farm Spot 5 319 Apr 787 35 10563 487
*Sunny Dale Fawn 6 365 Apr 273 16 9568 485
S. King's Rival of New Grove D. Indy Awn
*Sunny Dale Fern 7 319 Apr 486 26 8023 389
*Sunny Dale Joan 7 309 Apr 346 19 8408 465
*Zany of Mi Wauki 5 298 Apr 550 29 7409 358

Voigt, R. P., Roselawn Guernseys, Jeffersonville, Ind.
Roselawn Carol Elizabeth Jr2 365 Feb 546 26 10017 463
S. Meredith Surveyor D. Crescent Ruth Carol

§Wade, T. D. & C. A., Sheeder Mill Farm, Spring City, Pa. ARHT
*†Cushion Peak Lady Jane 7 87 Apr 875 35 2801 114
S. Bachmair's Son of Frederic D. Lady Jane of Lakeside
†Penncrest's Noble Alice Jr4 87 Apr 836 34 2667 106
S. Penncrest's Nobleman D. Penncrest's Princess Alice
†Ridgewood Lassie's Eleanor Sr4 79 Apr 738 38 2124 105
S. Rose's Gold Bond D. Ridgewood Valor's Lassie

Wallace, Richard H., Lydwall Farm, Hollis Center, Maine. ARHT
¶Cupid's Pride of Bonnie View 5 273 Mar 554 28 7378 380
¶Gold Dust's Belinda Jr2 192 Mar 436 24 3781 190
*¶Isabel of Bonnie View 5 305 Jan 141 6 11009 478
S. Rosewald Prince Cupid D. Lassie of Bonnie View
¶Lydwall Annabelle Jr3 305 Mar 437 23 7176 327
S. Massapoag Royal D. Prince's Helen of M. H.
†Lydwall Audrey Jr3 130 Mar 756 38 3568 166
†Lydwall Bonita Jr2 136 Mar 462 24 2584 111
¶Scottie of Red Gables 7 266 Mar 648 26 7966 358

§Wallis, M. E. & Son, Wallis Dairy Farm, Springfield, Mo.
†Wallis's Della May 5 197 Apr 811 34 6449 275
†Wallis's Hope of Peace Sr4 236 Apr 758 39 6968 346
†Wallis's Jeanie Rambler Jr3 169 Apr 668 32 4689 244
*†Wallis's Pearl 6 192 Apr 1091 55 7584 389
†Wallis's Roxie 5 213 Apr 797 41 6219 312
†Wallis's Winnie Rambler Sr2 305 Jan 331 18 7901 355
S. Meadow Lodge King's Rambler D. Wallis's Golden Patsey

§Wanvig, C. O., Norscot Farm, Milwaukee, Wis. ARHT
*†Fantina Folly of Lookout Farm Sr4 305 Dec 320 17 9229 467
S. Florham Yeoman D. Sov's Fantine of Oldacres
*Foxglove of Lookout Farm Sr4 339 Feb 396 22 9213 476
*†Gusanna's Splendor's Caryl 5 57 Feb 1290 53 2420 106
S. Wey Acres Grandee's Splendor D. Gusanna's Caryl
*†Little Orchard Gaiety 5 296 Dec 399 20 8994 389
S. Little Orchard Guardsman D. Little Orchard Cornelia
*†Norscot Beauty Belle Jr3 138 Feb 937 39 5685 248
Norscot Daisy Sr2 209 Feb 623 34 4532 260
†Norscot Delilah Jr2 226 Feb 619 32 5777 257
†Norscot Diana Sr2 185 Feb 1105 51 6196 278
†Norscot Honor Sr2 184 Feb 611 26 4333 185
*†Norscot Meridian Jr4 32 Feb 996 40 1082 44
S. Charlescote Mercury D. Little Orchard Compact
†Norscot Merry Goldenrod Jr2 257 Feb 485 27 5599 263
*†Norscot Merry Jo Jr3 33 Jan 1127 56 1187 59
S. Charlescote Mercury D. Josephine of Little Orchard
*†Norscot Merryment Jr4 305 Feb 108 6 7582 335
S. Charlescote Mercury D. Little Orchard Clover
†Norscot Merry Orchid Jr2 117 Feb 669 34 3051 141
†Norscot Merrywell Sr2 305 Feb 326 16 7892 347
S. Charlescote Mercury D. Little Orchard Welcome
*†Norscot Merula Sr3 122 Feb 935 41 4512 185
†Norscot Victoria Jr2 233 Feb 705 28 6286 254
†Yeoman's Cavaliera 5 304 Dec 217 11 8994 438
S. Florham Yeoman D. Bellona's Edith of Rosewood

§Wasserman, Frank, Pemberville, Ohio. ARHT
†Actor's Marjorie Sr2 169 Apr 709 35 4234 207
†Chum's Lady Jr2 213 Apr 762 36 5824 265
†Chum's Romola Jr2 193 Apr 812 40 5512 287

§Watkins, Ben C., Morganton, N. C.
Henlee's Daisy Sr3 259 Apr 665 36 6163 340
†Pega Dale 13 305 Mar 145 8 6651 330
S. Tony King D. Helen Dale Fern
†Rose's Dewdrop Jr4 129 Apr 808 34 3576 157
S. Klondike Lincoln D. Yeoman's Rose Ann

Watton, Alfred M. & Nelson B., February Hill Farm, Chalfont, Pa. ARHT
¶Craiglan Good Glory Jr4 275 Mar 87 5 8374 469
S. Florham Countryman D. Heroic's Goodness of Craiglan
¶February Hill's Goldflo Midge Jr3 305 Feb 23 1 7640 420
S. Langwater Wizard D. Witchwood Choice
February Hill Goldflo Teena Jr2 289 Mar 602 37 7652 387
¶Flying Horse Col.'s Pitcairn Jr3 194 Mar 650 34 6660 336
S. Chedco Colonel D. Runnymede Select's Marigold
¶Flying Horse Piper's Ranfurly Jr2 184 Mar 834 51 5456 299
¶Rockingham Bestdame Jr2 91 Mar 1000 46 2829 136

Wax, Ray, Mr. & Mrs., Tiffin, Ohio. ARHT
†Mount Cherry Monita Sr4 152 Mar 775 47 4039 242
S. Beulah's Ultra Monitor D. Hope's Rosalie of Mount Cherry
Raemelton Levity Placid Sr2 342 Feb 448 28 8483 451

§Weeks, David S., Gunstock Hill Farm, Laconia, N. H. ARHT
Steele Hill Gayety 5 307 Mar 231 11 5177 248

§Weeks, John F., Gunstock Hill Farm, Laconia, N. H. ARHT
Great Elm C. Dorinda Jr3 322 Jan 133 7 8400 389
S. Groton House Caesar's Polinius D. Great Elm Dorinda
*†Great Elm His Doris Sr3 305 Mar 43 2 6954 270
S. Gayhead's His Pride D. Great Elm Doris
†Jeanne of Gunstock Hill Farm Jr2 305 Feb 44 2 6003 265
S. Prosit's Max D. Monadnock Dawn
†Oaklands Glen's Auntie Jr3 92 Mar 756 31 2457 106
S. Rockingham Glen D. Oaklands J. Auntie
*†Virginia of Gunstock Hill Farm Jr3 150 Mar 558 26 3121 161
S. Rosewald Karena's Chancellor D. Vista Highland Queen

§Weeks, John F., Jr., Gunstock Hill Farm, Laconia, N. H. ARHT
Savery's Princess Eleanor Jr2 216 Mar 458 23 4198 201

Weil, Sylvan E., Hickory Hill Farm, Katonah, N. Y. ARHT
†Barbian Meadow Jean Sr2 70 Mar 1073 43 2383 96
S. Avalon's Meadow King D. Barbian Mijean
¶Caumsett Eastern Radiance Sr2 112 Mar 986 44 3822 181
S. Caumsett High Strung D. Caumsett Radiance
¶Farvue's Bright Night 6 101 Mar 1658 61 5756 237
S. Dunwalke Noble D. Farvue Bright Eyes
Forges Jinny Bell Sr2 104 Mar 996 41 3532 139
S. Rosewald Bell Boy D. Forges Jinny
†Great Elm C. Bellerina Sr2 89 Feb 881 38 2951 138
S. Groton House Caesar's Polinius D. Great Elm Bellerina
¶Hickrill Bliona Sr2 106 Mar 1383 59 4727 203
S. Barbian Forward D. Hickrill Bluebell
*¶Hickrill Bluebell Jr4 288 Mar 1005 51 12444 558
†Hickrill Damoselle Jr2 305 Feb 14 7375 352
S. Barbin Forward D. Dame of Oakbrooke
*¶Iona of Oakbrooke 7 305 Jan 830 49 14271 704
S. Primus of Cornwall Hill D. Valentine of Oakbrooke
†Phileidor's Vee Jr2 111 Mar 991 44 3692 149
S. Homeland Bell-Ringer D. Butler Island No Nanette
†Pine Hill Agnes Snowflake Jr2 305 Feb 321 17 7854 346
S. Caumsett Power House D. Pine Hill C. A. Agnes
†Pine Hill Ballerina Jr2 215 Feb 730 32 6436 272
*¶Pine Hill C. A. Goldie Sr4 98 Mar 1474 65 4851 223
S. Caumsett Airman D. Pine Hill Dicta Goldie
*¶Pine Hill C. A. Princess Sr4 154 Mar 1472 68 7837 357
†Pine Hill Red Rose Jr2 241 Mar 633 31 6304 269.

§Welch, H. S., Shenandoah, Iowa. ARHT
*†Ransom Winona's Welcome 5 302 Apr 694 28 11328 558

§White, W. T., Halfred Farms, Chagrin Falls, Ohio. ARHT
*†Emma Lou of Halfred Farms Jr3 152 Apr 510 28 2875 156
*†Harbert's Regal Minnie Jr3 53 Apr 1285 57 2196 85
S. Foremost Prince Faithful D. Harbert's Minnie
*†Maradea Nancy Jane 9 305 Apr 414 20 8935 401
S. Spring Hill Corporal D. Maradea Pet
†Nancy of Halfred Farms Jr2 190 Apr 635 33 4509 216
†Pet of Halfred Farms Jr2 269 Apr 673 38 6742 351
*†Romola of Halfred Farms Jr4 73 Apr 1134 58 2943 147
S. Spencer Farm Dark Daniel D. Spencer Farm R. D. Romola
*†Spencer Farm Little Sister Jr4 256 Apr 618 40 6600 350
*†Spencer Farm R. D. Romola 13 71 Apr 1041 49 2544 108
S. R. D. D. Romola of Spencer Farm

§Whitehead, T. L., Mapleton Farms, Nassawadox, Va.
†Fairlawn F. P. Glenda 5 73 Apr 1658 68 3942 170
S. Phillips Fairlawn Peerless D. Fairlawn Brambler
†Mapleton Maid's Barbara Sr3 116 Apr 1079 48 3944 194
†Mapleton's Phyllistine Sr2 305 Mar 78 4 8067 445
S. Glenburnie of Rose Lane D. Meadowland Phyllis

§Williams, F. A., Spring Brook Farm, Troy, Ohio. ARHT
†Beatrice Bell of Spring Brook Jr2 181 Apr 784 32 5762 220
†Blondie Bell of Spring Brook Sr2 211 Apr 603 29 5028 241
†Fancy C. Foam of Spring Brook Sr3 277 Apr 685 32 9061 396
†Fancy Frills of Spring Brook Sr2 305 Mar 537 28 7452 357
S. Kenfleur's Pilgrim Ramie D. Fancy Frona
*†Miss Miriam of Spring Brook Jr4 278 Apr 562 39 7783 469
†Neat Nadine of Spring Brook Sr2 115 Apr 785 34 3345 142
S. Sun-Blest Farms Ambler D. Neat Nanette of Spring Brook

§Williams, Paul, Spring Brook Farm, Troy, Ohio. ARHT
†Susie Q. of Spring Brook Jr2 236 Apr 833 34 7352 298

§Williamson, F. B., Jr., Windybrook Farm, New Hope, Pa. ARHT
†Windybrook Dancealong Jr2 81 Mar 1166 48 3094 135
S. Windybrook Stormalong D. Windybrook Lookalong
†Windybrook Lookalong 6 166 Mar 648 29 4929 217

†Windybrook Onealong Sr2 74 Mar 714 35 1779 81
S. Langwater Parson D. Pleasant Valley's Alice
*†Windybrook Takealong Jr3 121 Mar 1043 50 4611 207

§Winburn, James C., Hartsville, S. C. ARHT
†Skuggek's Maxim Rose Sr2 88 Apr 964 48 2535 124
S. Quail Roost Maxim's Whiskey D. Carnation King's Rose

Winthrop, Frederic, Groton House Farm, Hamilton, Mass. ARHT
*Chedco Aileen 5 242 Mar 931 48 9506 447
*¶Coronation Red Rose 6 159 Mar 1116 67 6801 359
*Groton House Caesar's Freesia Sr4 104 Mar 1490 65 5600 244
S. Argilla Caesar D. Riceland Fuchsia
Groton House Caesar's Grale Jr2 58 Mar 1021 41 1885 77
S. Argilla Caesar D. Coronation Grace
Groton House Caesar's Sally Jr2 357 Feb 621 34 10125 515
*Groton House Caesar's Starlet 5 181 Mar 966 49 6549 328
*¶Groton House Caesar's Whimsey 5 64 Mar 1455 62 2954 124
S. Argilla Caesar D. Groton House Plato's Winsome
Groton House Fern Jr2 122 Mar 1387 55 5627 224
S. Lynbrook Anita's Fame D. Groton House Caesar's Freesia
*¶Groton House Levity's Emma Sr4 175 Mar 1145 52 7356 329
Groton House Levity's Priority Jr2 365 Feb 140 9 11037 574
S. Pine Manor Levity's Legacy D. Groton House Caesar's Prize
Groton House L. Fucherette Jr2 365 Dec 473 27 11747 554
S. Pine Manor Levity's Legacy D. Riceland Fuchsia
Groton House Lottie Sr2 195 Mar 922 59 6391 353
Groton House Winsome Jr2 101 Mar 1216 54 4158 179
S. Lynbrook Anita's Fame D. Groton House C.'s Caesar's Whimsey

§Worthington, Alvin, Sunset View, Newtown, Pa. ARHT
†Bernice of Sunset View Jr2 179 Apr 821 47 5241 291
†Bess of Sunset View Jr2 213 Apr 633 37 4713 266
†Bright Lass of Sunset View Jr2 160 Apr 805 45 4923 270
*†Conwick's Tomika 6 305 Mar 231 15 8941 540
S. Conwick D. Major's Tomika of Modern Acres
*†Dixie of Sunset View 5 102 Apr 1351 61 4823 245
S. Hardwick's Master D. Beauty Dolly of Sunset View
†Faith of Sunset View Jr3 45 Apr 1033 56 1554 88
S. Douglas of Sunset View D. Fatima of Sunset View
†Lady Madge of Sunset View Jr2 218 Apr 613 33 5022 270
*†Mitz of Sunset View 5 305 Mar 172 10 8031 393
S. Sunny Boy of Sunset View D. Marie of Sunset View
†Sue of Sunset View Sr3 119 Apr 1007 54 4467 244
*†Susette of Sunset View 6 296 Apr 613 30 8552 396
†Wistful Wick of Sunset View Sr2 229 Apr 716 36 6247 302

§Worthington, James McC., The Homestead, Bel Air, Md. ARHT
*†Goldwood Hardwick's Jewel 6 168 Mar 767 40 5033 257

§Worthington, John D., The Homestead, Bel Air, Md. ARHT
*†Anita of Gwenlyn 2d 10 158 Mar 965 36 5888 230
*†Goldwood Alert's Betty 5 140 Mar 1162 52 5645 246
*†Goldwood Alert's Butternut 5 147 Mar 695 41 4228 229
†Goldwood Alert's Mina Sr2 282 Mar 371 17 4982 313
*†Goldwood Audrey 9 158 Mar 1048 57 6283 280
*†Goldwood Buttercup 7 64 Mar 1146 54 2524 129
S. Hardwick's Sheriff D. Count's Buttercup
†Goldwood Hardwick's Butterbabe 5 152 Mar 616 32 3757 181
†Goldwood Hardwick's Buttergirl 6 196 Mar 566 31 4733 248
†Goldwood Hardwick's Floss 5 132 Mar 845 42 3908 188
*†Goldwood Royal Glow 5 182 Mar 575 28 5090 250
*†Madrey Farm Happy Mertie Jr3 237 Mar 521 27 5190 286

§Worthington, John D., 3rd, The Homestead, Bel Air, Md. ARHT
*†Goldwood Hardwick's Kathi 6 112 Mar 905 47 3798 190
*†Wonder's Foremost Kathi 9 275 Mar 726 26 8831 356

Yakimoff, Nathan, Pine Hill Farm, Katonah, N. Y. ARHT
†Pine Hill Armistice Jr2 305 Mar 92 4 9235 427
S. Caumsett Power House D. Neptune's Flora of Pine Hill
†Pine Hill Autumn Jr2 305 Jan 408 20 9765 434
S. Caumsett Power House D. Flora of Tersana Farm
†Pine Hill C. A. Charity Jr3 166 Mar 931 48 5826 273
Pine Hill C. A. D's Beauty Jr3 88 Mar 1307 48 3736 142
S. Caumsett Airman D. Pine Hill Dicta Beauty
¶Pine Hill C. A. Imp Sr3 56 Mar 1755 69 3067 122
S. Caumsett Airman D. Edith's Imp
†Pine Hill Cinderella Jr2 198 Mar 776 36 5885 270
†Pine Hill Crescent Jr2 237 Mar 744 31 6759 266
*†Pine Hill Donna Hazel Sr4 237 Mar 797 37 8493 371
†Pine Hill Protegee Sr2 305 Jan 489 26 9276 438
S. Caumsett Airman D. Leading Lady of Pine Hill
†Pine Hill Prudence Sr3 204 Mar 845 38 6352 286
†Pine Hill Radiant Jr2 141 Mar 953 41 4792 214
†Pine Hill Witch Hazel Jr4 73 Mar 1333 45 3201 113
S. Caumsett Airman D. Hazel Pride of Pine Hill

§Yohe, Elden, Woodsview Farm, Arcanum, Ohio. ARHT
*†Lucky Star Madge of Woodsview 5 233 Mar 531 26 6301 311
S. Brae Bonnie Foremost George D. Madge of Lone Elm Farm
*†Woodsview Echo's Pilgrim Pride Jr4 213 Mar 662 31 5976 307
*†Woodsview Echo's Royal Deane Sr4 305 Jan 142 7 9164 429
S. Minnie's Dean of Woodsview D. Woodsview Foremost Echo
†Woodsview Madge's Maxium Sunday Jr2 152 Mar 699 34 3921 188

§Yohe, Harry G., Woodsview Farm, Arcanum, Ohio. ARHT
*†Waxie-of-Woodsview Farm Sr4 127 Mar 1046 48 4786 218
S. Pine Manor Pilgrim D. Madge of Lone Elm Farm
*†Woodsview Pretor Shoa Sr3 152 Mar 1011 38 5658 261
†Woodsview Shoa's Maxium Elaine Jr2 149 Mar 666 31 3500 161

§Zeitler, Elizabeth, Zeitler Farm, Glasgow, Del.
*†Mistress Rosita of Cedar Point Jr4 241 Mar 848 51 9640 539
†Sun Set Prairie Flower Jr3 174 Mar 947 49 6350 334

§Zeitler, Louise, Zeitler Farm, Glasgow, Del.
*†Spencer's Landing Drucilla Jr3 132 Mar 1025 66 5079 313

Zeitler, Max, Zeitler Farm, Glasgow, Del.
†Mitzie of Bloomfield Jr3 147 Mar 719 40 4317 241

§Zeitler, Peter, Zeitler Farm, Glasgow, Del.
†Coweview's Silver Glow 5 293 Mar 661 41 9697 543
*†Cyrene Girl's Twilight Sr4 258 Mar 605 37 7759 438
†Flat Brook Portia Sr3 305 Mar 440 25 11342 639
S. Chinquapin Levity Prince D. Gayhead's Her Sally
†Lovely Lady Louise Sr4 305 Feb 44 2 8992 492
S. C. F.'s Fancy Rilma King D. Edie of Green Acres
†Maple Lane Foremost Lady Jr2 265 Mar 513 27 5617 291
†Maxim Linda of Honey Brook Jr3 305 Feb 77 4 8868 465
S. Penstate Reveller's Dart D. Maxim's Natlawn
*¶Melinda's Little Rose Sr4 232 Mar 1120 64 10720 571
*†Prime Minister's Sunshine Sr4 166 Mar 826 46 5975 336
†Sun Set Apple Blossom Jr3 260 Mar 698 45 7333 440
†Sun Set Eldorado Jr3 267 Mar 571 34 7881 446
*†Sun Set Fantasy Jr3 305 Feb 431 30 10761 626
S. C. F.'s Prime Minister D. Maywick's Stella
†Sun Set Paris Queen Jr4 211 Mar 500 29 4851 270
†Sun Set Peach Blossom Jr3 253 Mar 776 47 7836 418
*†Sun Set Rose Ann Jr4 305 Mar 235 13 8402 477
S. C. F.'s Prime Minister D. Holly Girl of Springvale
†Sun Set Rose Maria Jr4 305 Jan 144 7 10208 530
S. C. F.'s Fancy Rilma King D. Geneva's Bessie
†Sun Set Sahara Lass Jr3 72 Mar 936 48 2265 122
S. C. F.'s Apple Jack D. Knight's Lotte
*†Sun Set Sleepy Hollow Jr3 177 Mar 433 23 4740 260
†Sun Set Snow Queen Jr3 255 Mar 529 30 6795 359
†Valor's Rose of Honey Brook Jr3 305 Feb 386 23 9541 513
S. Foremost Memorial Valor D. Gay Lad's Rose of Honey Brook
†Walnut Grove Jezebel Sr3 163 Mar 956 50 6202 342
†Zeitler's Golden Rod Jr2 149 Mar 589 35 3291 192
†Zeitler's Isle De France Jr2 149 Mar 566 32 3429 188
†Zeitler's Pussy Willow Jr2 149 Mar 1037 59 5106 277
†Zeitler's Rose Queen Jr2 305 Feb 186 11 8068 462
S. C. F.'s Prime Minister D. Punch's Betty

Ziegler, Walter, Homestead Dairy, Cupertino, Calif. ARHT
Bonnibell Martha Girl Jr3 365 Mar 510 32 13026 637
S. McDonald Farms Embassador D. Kingspring Priscilla Daisy
Cherrie of San Luis Rey Sr3 365 Nov 598 32 13715 691
S. Barnegat Dominator D. Aimee's Cherub of San Luis Rey
*†Elm Lane Rosita Jr2 305 Feb 287 17 8716 417
S. Elm Lane Fashion's Prediction D. Elm Lane Petal
*†Elm Lane Syringa Sr2 305 Mar 20 1 8528 416
S. Elm Lane Thelma's Enterprise D. Cameo Song
*†Goldie's Bonny Bess 8 228 Mar 910 37 9255 360
*†Gold Lady of San Luis Rey 6 305 Feb 388 19 11596 515
S. Barnegat Colonel D. Rancho Gold Nugget
Halford's Nine Spot 6 312 Mar 1003 40 14742 565
†Homesteader Gipsy Frieda Jr2 70 Feb 1021 50 2474 128
S. Bobby of San Luis Rey D. Cherrie of San Luis Rey
*Lottie of San Luis Rey 6 365 Mar 299 14 15448 658
S. Hitler of San Luis Rey D. Topsey of San Luis Rey
*†St. James Duke's Nellie 7 145 Mar 1219 58 6745 338

§Zornow, Theo. A. & Theo. J., Pittsford Farm, Pittsford, N. Y.
†Corner View Bright Ramona Jr2 60 Feb 648 29 1435 60
S. Tarbell Farm Bright Vagabond D. Harrison's Roamer
†Howland Nobleman Jeroma Sr2 52 Mar 1152 53 1905 96
S. Blakeford Nobleman D. Howland's Noble Damaris
†Monolad's Sweet Sara 6 85 Mar 1102 47 3175 143
S. Birchfield Monolad D. Monolad's Sara Marie
†Pittsford Farms Isabel Jr2 44 Mar 914 42 1247 58
S. Noel Golden Boy D. Noel Indy's Patricia
†Pittsford Farms Kathryn Jr2 48 Mar 991 39 1493 59
S. Noel Golden Boy D. Noel Indy's Constance
*†Winbernie Chief Alene Jr4 52 Mar 1031 44 1688 76
S. Green Meads Willow Chief D. Winbernie Steadfast Alma
*†Winbernie Fashion Emerald Sr3 122 Mar 999 43 4518 186
S. Sherwood Forest Fashion D. Little Emily of Greenbank
*†Winbernie Squire Lucinda Sr3 116 Mar 954 46 3934 178
S. Green Meads Weigelian Squire D. Winbernie Dreadnought Lucretia

Applicants for Membership

THE following Guernsey breeders have applied for membership in The American Guernsey Cattle Club.

MINNESOTA: J. E. Akins, Waverly, recommended by the Gluek Brewing Company; Karl D. Glabe, Oronoco, recommended by Elmer J. Wirt.

NEBRASKA: S. W. Burnham, York, recommended by O. H. Liebers.

PENNSYLVANIA: Codorun Farms, M. H., Howard D. & George J. Campbell, Jr., York, recommended by Robert L. Myers.

TEXAS: Earl Donnell, Sr., Dallas, recommended by O. H. Liebers.

Chat . . .

The caption under the picture of Golden Dew Barbara Jean, top of the Mid-West Sale, given on page 1823 of the June 1 Journal, listed Mr. & Mrs. Francis V. Crane as appearing behind the heifer. This was in error, as the man on the right is Oscar Crabtree, manager of Basquaerie Farm, Millis, Mass., and not Mr. Crane. Our apologies.

Beebe Farm, Inc., Attleboro, Mass., has sold its holdings in Wakefield, and recently purchased Coweset Farm in West Mansfield.

SECO FARMS

Arcadia • Missouri

In the Beautiful Arcadia Valley

IT IS ALL IN THE FAMILY

A new State Champion in Missouri

GAYHEAD'S HER REPLICA
8938—492—Jr3—305C
13554—763—Jr4—365

Missouri State Champion, 1946—1st 3-year, Ind., 1st Senior and Grand Champion, Missouri and Ozark Empire Fair, Member of 1st Produce, Missouri, Ind., and Ozark Empire Fair, Member of 1st Dairy Herd, Missouri and Ozark Empire Fair, 2nd Indiana.
Paternal sister to Gayhead's Her Ingenue, 19173—844—5yrs—365. A daughter of Coronation Herald, A. R., he a son of Coronation Rose King, A. R., and Coronation L. Queen, 14522—773—A, sold for $15,000.

Her Dam

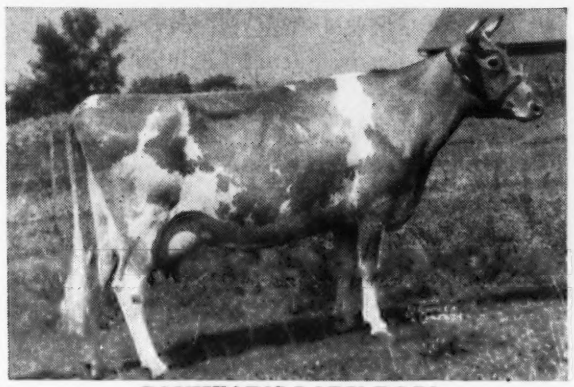

GAYHEAD'S LADY ROSA
14075—808—C
15557—796—A

Dam of 1st Produce, 1946 Missouri State Fair, Ozark Empire Fair, Indiana State Fair, and 3rd Produce, D. C. C.

Her Maternal Sister

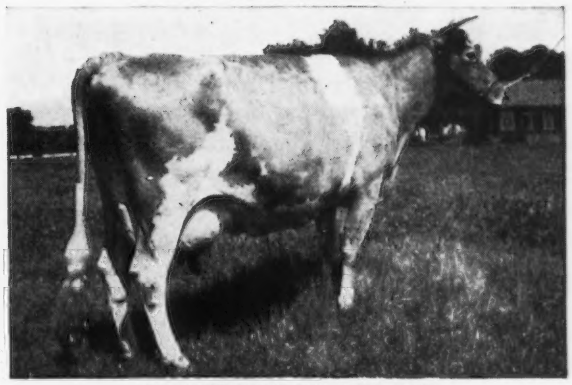

GAYHEAD'S IN-REPOSE
12027—527—GG
14470—642—Sr4—365C

1946 Show Winnings: 1st Aged Cow, Mo.; 3rd, Ozark Empire Fair, Ind.; 4th Dairy Cattle Congress; Member 1st Get, Mo.; 2nd Ozark Empire Fair; 3rd, Ind.; Member of 1st Dairy Herd, Mo.; and Ozark Empire Fair; 2nd, Ind.

Another maternal sister to this good cow is Seco Rosette, 6742.3—370.49—Jr3—365 in 192 days that in 1946 was 1st, 2yrs., Mo. and Ozark Empire Fair; 4th Ind.; Member of 1st Produce, Mo.; Ozark Empire Fair and Ind.; Member of 1st Get, Mo.; 2nd, Ozark Empire Fair; 3rd, Indiana; Member of 1st Dairy Herd, Mo.; and Ozark Empire Fair; 2nd, Ind. Sold in Indiana Fall Sale, 1946 to Normandy Farm, Indiana for $2,900.

We feature . . .
2 sons of HER REPLICA as future herd sires

SECO IM-PRINT Born December 22, 1946
BULL CALF Born February 13, 1948

Both calves are sired by Gayhead's Imperial, A. R., whose sons and daughters are meeting with buyers' approval everywhere. He has 16 A. R. daughters, 15 over 500 lbs. fat, 2 over 800 lbs. fat, 4 over 700 lbs. 12 over 600 lbs. fat. His daughters hold 2 Missouri State records.

FEDERAL ACCREDITED 540906 . . . VACCINATED — NEGATIVE

A NEW HERD SIRE . . . *Noble's Ben*

Sire's Full Sister

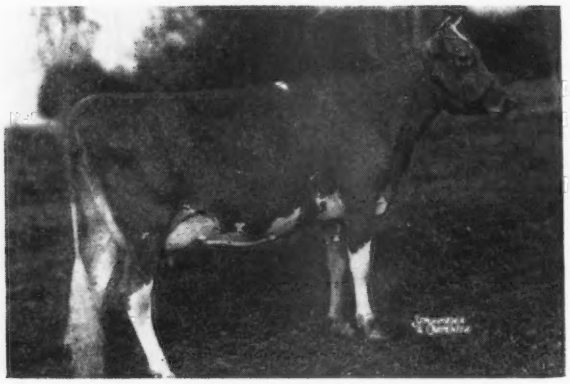

Sire: **QUAIL ROOST NOBLE SWAIN**
Herd sire at Ruayne Farms, Greensboro, N. C.

← **QUAIL ROOST NOBLE MAID**
9486—498—Jr2—365C
10115—516—Jr3—251 days
Classified Excellent
Dam of Quail Roost NoMax Majesty, sold 1948 Quail Roost Sale to Brays Island Plantation, Yemassee, S. C., for $5,600.

Dam

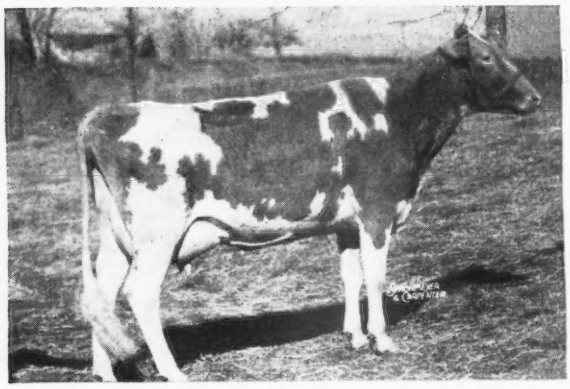

← **KITTY OF GREEN VALLEY**
12569—643—Sr3—365C
4739—225—5yrs—86 days
Classified Very Good
Excellent Mammary System
Dam of Bayville Maxim Impression, Junior Herd Sire at Bayville.
Sire: QUAIL ROOST KING VALOROUS, Herd Sire at Maegeo Farms, Lexington, N. C.

Maternal Dam

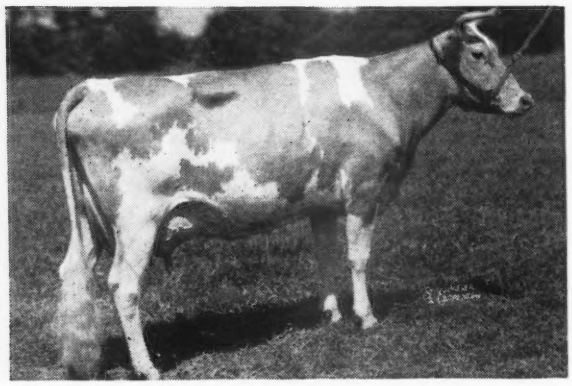

← **FLASH OF GREEN VALLEY FARM**
14884—672—6yrs—365C
Classified Very Good
Dam of Bayville Maxim Impressive, Junior Herd Sire at Pine Grove Dairy, Portsmouth, Virginia.
Sire: BUTLER ISLAND MAJESTIC
Dam: MINNIE OF GREEN VALLEY FARM
8939—391—AA—343 days
A daughter of Quail Roost Illustrator.

We purchased Ben along with two young daughters; also a few cows in calf to his services. Several of his daughters have been sold in herds where they will be tested.

It has been our privilege to see and know the most of his ancestors for several generations, and they are all the right kind. He should sire production, dairy character, udders and size. His dam and granddam are tops in any herd.

Ben is a good individual and will be pictured in a later advertisement.

FEDERAL ACCREDITED 339823 . . . BANG'S FREE 819—503

BAYVILLE FARMS • Route 1 - Lynnhaven, Virginia

12 miles from Norfolk on Ocean Drive to Virginia Beach

C. F. BURROUGHS, Owner — W. CLARK FLEMING, JR., Manager
H. S. SANDERS, Herdsman — G. W. MARTIN, Asst. Herdsman

APPROVED HERD IMPROVEMENT RECORDS

Owner and Records	Age	Days In Milk	Total Number Milkings	% of B.Fat	Lbs. Milk	Lbs. B.Fat
Adams, W. R., Highland Farm, Mankato, Minn.						
Highlands Royal Celeste	6	305	610	4.87	7333	357
S. Kenfleur's Ideal Crescent Quad D. Fanny's Royal Lady						
Highlands Royal Mazie	Sr3	313	626	4.87	9524	464
S. Highlands' Crescent Lad D. Highlands Royal Celeste						
Ideal Queen of Highlands	7	304	608	4.31	14380	620
S. Bessie's Masher D. Queen's Lucy of Highlands						
Lucy's White Star of Highlands	6	329	658	4.74	9481	449
S. Kenfleur's Ideal Crescent Quad D. Queen's Lucy of Highlands						
Quad's Pauline of Highlands	Sr4	304	608	5.41	8706	471
S. Kenfleur's Ideal Crescent Quad D. Masher's Pauline						
Royal Bessie of Highlands	9	265	530	4.59	9211	423
S. Bessie's Masher D. Fanny's Royal Lady						
Alles, Raymond, Rockford, Mich.						
Pearl Sue of Rockford	Jr2	351	702	4.75	11707	556
S. Margie's Duke D. Pet Sue of Rockford						
Appleton, Francis R., Jr., Appleton Farms, Ipswich, Mass.						
Appleton Farms Evelyn	Jr2	336	672	4.93	7783	384
S. Langwater Agawam D. Eve of Apleton Farms						
¶Appleton Farms Evident	Jr4	365	730	5.14	10498	540
S. Langwater Agawam D. Eve of Appleton Farms						
¶Appleton Farms Innocence	Sr4	303	606	4.50	8686	391
S. Groton House Foremost D. Appleton Farms Purity						
Astor, John J., Basking Ridge, N. J.						
¶Alamatuck Tranquil	Sr4	234	468	5.49	6300	346
S. Alamatuck Sunny D. Stonehouse Tranquility						
Austin, Carl C., Langstoon Farm, Media, Pa.						
Langstoon Xenia	Jr4	359	718	5.88	8080	475
S. Liseter Royal Top D. Allgates Xenia						
Unkledox Julia	Jr3	365	730	4.82	11550	557
S. Maplewood's Golden Wally D. Unkledox Mabel's Martha						
Austin, Carl C., Estate, Langstoon Farm, Media, Pa.						
Agatha's Leader's Annabelle	Sr3	299	598	4.87	10432	508
S. Betty's Agatha's Leader D. Eulalie's Brilliant Annabelle						
Becker, Arthur, Fairyland Farm, Sequim, Wash.						
¶Anita of Fairyland	5	317	634	5.32	7686	409
S. Prince Charming's Hannibal D. Crumple Dear of Fairyland						
Bella of River Brook	5	365	730	5.17	9544	493
S. Traverdale Lorna's Cedric D. Flora of Mt. Pleasant View						
¶Katie of Fairyland	9	332	664	4.73	10220	483
S. Fairyland's Oasis D. Clara of Fairyland						
Bollinger, Ralph, Washington, Ill.						
Lawnview Goldie's Gem	Jr3	287	574	4.55	5627	256
S. Kenfleur's Garbo Alert D. Milne's Champion's Goldie						
Bossler, C. R. & Son, Niles, Mich.						
Clearland King's Venus	Jr3	324	648	4.62	8487	392
S. Yellow Creek Meadow King D. Clearland Butterfat Venus						
Bradford, Fred & R. D., Bradford's Dairy Farm, Alma, Mich.						
¶Bradford's Abbey	5	332	664	4.44	7885	350
S. Queen's Rex of Cowham Farm D. Bradford's Nan						
¶Bradford's Beth	Sr4	338	657	5.48	7075	388
S. Queen's Rex of Cowham Farm D. Bradford's Nancy						
¶Bradford's Beulah	Sr4	260	520	3.83	8881	340
S. Golden G. of Cowham Farm D. Bradford's Trixie						
¶Bradford's Clara	Sr3	329	653	5.10	9994	510
S. Cesor Beauty Maxim D. Bradford's Miss						
¶Bradford's Clella	Sr2	338	676	5.55	6899	383
S. Cesor Beauty Maxim D. Bradford's Annetta						
Bradford's Doreen	Jr2	365	727	4.42	8415	372
S. Cesor Beauty Maxim D. Bradford's Twinkle						
Crouse, W. H., Grants Pass, Oregon.						
Sugar of Twinkle Star Ranch	Jr3	311	622	4.62	10870	502
S. Pasha Baron of Prairie Bloom D. Bonneta of Twinkle Star Ranch						
Crouse, W. H. & Lucile, Grants Pass, Oregon.						
Charlotte Twinkle Star Ranch	8	323	646	5.18	12444	645
S. Glen Oak's Majestic Starlight D. Gay Lad's Lady Princess						
Frahm, Homer, Grand Lake, Celina, Ohio.						
¶Dondoro Triumph Queen	7	365	730	4.95	12047	596
S. Raemelton Triumph Bruin D. Dondoro Queen Louise						
Freiheit, Damon, Rolling Acres Farm, Lake City, Minn.						
Elk Meadow Rose's Gold Nugget	5	356	712	4.03	14415	581
S. Boulder Bridge Leviathon D. Elk Meadow Nugget's Rose						
Faultless of Happy Hollow	5	363	726	5.17	9133	472
S. Hilltop Fashion Butterfat D. Camelia of Happy Hollow						
Gluek Farm Daphne	10	301	602	4.89	9897	484
S. Boulder Bridge Supreme D. Rivermoor Daphne						
Reba's Hilda of Seymour	Jr2	256	511	4.40	5589	246
S. Boulder Bridge Advancer D. Reba of Seymour						
Rolling Acres Beth	6	328	656	5.61	8060	452
S. Masher's General D. Maherwood Valerie						
Rolling Acres Delight	Jr3	303	606	4.96	7515	373
S. Boulder Bridge Fairy Prince D. Sailor Lad's Daphne Dolly						
Rolling Acres Florette	Sr3	279	558	4.46	8417	375
S. Boulder Bridge Distinction D. Faultless of Happy Hollow						
Rolling Acres Gracie	Sr4	308	616	6.10	6365	388
S. Masher's General D. Highcroft Peggy						
Rolling Acres Maude	Sr3	333	666	5.05	9986	504
S. Highcroft Bell Buoy Foremost D. Masher's Daphne Dimple						
Rolling Acres Neva	Sr2	351	702	4.37	9947	435
S. Boulder Bridge Fairy Prince D. Elk Meadow Rose's Gold Nugget						
Rolling Acres Rose	Sr3	326	652	5.40	8721	471
S. Highcroft Bell Buoy Foremost D. Golden Keeper Peggy Glee						
Gluek Brewing Company, Gluek Farms No. 2, Saint Paul, Minn.						
Gluek Farm Lauria	Sr3	342	684	4.80	8662	416
S. Gluek Farm Mariner D. Gluek Farm Loretta						
Gordon, Fred H., White Hall Farm, Brockport, N. Y.						
Spring Knoll Jessie	Jr2	300	600	5.68	6747	383
S. Sherwood Forest Animation D. Kenilworth Fancy's O. Beth						
Govin, Neil R., Mrs., Sherburne Prairie Farm, Rusk, Wis.						
¶Sherburne Prairie Alicia	Sr3	355	710	4.88	9607	469
S. Boulder Bridge Questo D. Sherburne Prairie Carol Alice						
Grab, Louis E., Cherry Lane Dairy Farms, Hagerstown, Md.						
Cherry Lane's Vagabond's Mona	5	169	338	4.27	4685	200
S. Bella's Vagabond D. Fox-deceived Hilda						
Grab, Louis E. & Sons, Cherry Lane Dairy Farms, Hagerstown, Md.						
Cherry Lane's Goldie	5	279	558	4.13	8060	333
S. Bella's Vagabond D. Cherry Lane's Vashti						
Cherry Lane's Itasca's Beauty	5	304	608	6.26	3261	204
S. Bella's Vagabond D. Fox-deceived Itasca's Dawn						
Cherry Lane's Itasca's Donna	Jr2	359	718	5.26	9433	496
S. Bella's Vagabond D. Fox-deceived Itasca's Dawn						
Graven, Leon, Sullivan, Ill.						
Midas' Belleflower	Jr2	328	656	5.08	6341	322
S. Mulhocaway Butterfat Midas D. Sunnyside Lady's Belle						
Ramie's Beverly Martha	7	297	594	5.25	6728	353
S. Dicta May's Prince D. Ramie's Beverly Jean						
Haines, Mahlon N., Haines Acres, York, Pa.						
Betty of Haines Acres	Sr3	365	730	4.91	6633	326
S. Prince of Goose Valley D. Goose Valley Faithful						
Duke's Fuchsia	Jr3	365	730	4.90	5939	291
S. Spar Hill Duke of White Plains D. Spar Hill Fuchsia 2d						
Quarry Valley Hyacinth	Sr3	346	681	5.49	8759	481
S. Quarry Valley Prince Hollival D. Quarry Valley Roberta						
Hembree, John A. & Sons, Hightower Guernsey Farm, Stockton, Mo.						
Hightower Butterfat Manda	5	365	730	5.50	7599	418
S. Delight's Rexieboy D. Valor's Martha						
Hightower Butterfat Matty	Sr2	365	730	5.61	6222	349
S. Two Brooks Butterfat D. Hightower Butterfat Manda						
Hill, George Watts, Wakefield Farm, Wake Forest, N. C.						
¶Knightongale Maxim's Old Rose	Jr4	329	658	5.35	10589	567
S. Quail Roost Maxim's Slogan D. Homestead's Melrose						
Hinton, George W. A., Happy Hollow Dairy, Maple Falls, Wash.						
Woodhaven Julia	6	365	730	4.64	18956	880
S. Fircrest Noble Duke D. Bella Donna of Baker View						
Hopkins, Robert E., Jr., Hopedale, Ill.						
¶Cottonwoods Octavia's Clarissa	Sr4	181	353	4.80	6380	306
S. Sedgley Henry D. Medea's Octavia						
Hunsberger, Lyle, Lyrene Guernsey Farm, Grand Rapids, Mich.						
Mary Ethel's June	Jr2	303	606	4.18	8729	365
S. Penasa Rex Bethman D. Queen Mary Ethel						
Johnson, Clarence L., Mr. & Mrs., Lenewee Farm, Blissfield, Mich.						
¶Lenewee Salette	6	287	574	3.89	9159	356
S. Silhouette of Primrose D. Sally of The Boyd Farm						
¶Lenewee Sun Bonnet	Jr4	276	552	4.55	7052	321
S. Lenewee Primrose Highhat D. Lenewee Happy Lady						
Johnson, W. L., Jr., Far Fields Farm, Washington, Conn.						
Far Fields Bess	Sr4	333	666	4.55	11140	507
S. Bates' Jayso D. Bates' Jeannette						
Kendall, C. C., Kendall's Guernsey Farm, Sequim, Wash.						
Kendall's Dew Drop	5	365	730	4.90	12107	593
S. Ben's Ignatz D. Kendall's Blossom						
Kendall's Eloise	Jr3	365	730	5.60	7940	445
S. Chicona Bobolink D. Kendall's Edna						
Kendall's Rose	5	365	730	4.94	12905	638
S. Ben's Ignatz D. Princess Wild Rose						
Kiesling, E. H., Alvadean, Jefferson, Wis.						
Chief's Queen of Alvadean	Sr4	318	636	4.30	6064	261
S. Dairyman Chief Blackhawk D. Master's Dairy Queen of Alvadean						
Crystal Mae's Adorable	Sr2	365	730	4.51	7379	333
S. Genn's Scotty D. Wheeler Farm Crystal Mae						
Koster, Lawrence, J., Marshall, Mich.						
¶Baby's Beauty	13	259	518	4.64	7223	335
S. Prince Masher of Bonnieview D. Pet's Baby						
Lagro, Donald E., Ludlow, Vt.						
Maplewood Flora	Sr4	281	562	3.93	7260	285
S. Maplewood Wanderer D. Maplewood Cherie						
Lambert, Perry H. & Dickerson, Max, Sunrise Farm, Hiawatha, Kans.						
Ransom Alma's Arlene	6	305	610	5.10	11227	573
S. Argilla Fisherman D. Ransom Alta's Alma						

Leacox, Howard M., Lehaven Farm, Walker, Iowa.
Marhawk Dividend's Pet Sr2 262 524 4.81 5425 261
S. Boulder Bridge Dividend D. Wilbedotte Pet
Oak Lane's Pet Sr3 308 616 5.67 5662 321
S. Result of Thorn Hill D. Pet's Pansy's Thorn

Leek, N. W., Goshen, Ind.
Clearland Butterfat Rose Sr4 294 582 4.68 6069 284
S. Hilltop Butterfat Heartsease D. Yellow Creek Meadow Pansy

Lloyd Lumber & Supply, Incorporated, Welshacres Farm, Lake Crystal, Minn.
Welshacres Alberta's Maxie Jr2 309 904 4.74 7636 362
S. Boulder Bridge Matcher D. Evergreen's Lady Alberta

Meeker Brothers, Rozavu Farm, Sunnyside, Wash.
Marymoor Marie 11 365 730 5.25 7182 377
S. Evaline's Phylliston of G. G. F. D. King's Cora of Grangeville
Rozavu Maribeth Jr2 365 730 5.46 6760 369
S. Chuckanut Layman D. Brabakers Marilyn
White Daisy of Kamilche 6 365 730 4.44 9458 420
S. Theo-Vale Silver Gale D. Iris of Kamilche

Michigan State College, East Lansing, Mich.
¶Kellogg Fanstay's Lucile 6 295 882 4.78 8369 400
S. Fanstay of Oronoko D. Kellogg Carrie's Anchor

Miller, Malcolm & Marian, Goshen, Ind.
Clearland Butterfat Faithful Jr4 319 638 4.97 9172 456
S. Hilltop Butterfat Heartsease D. Clearland Faith

Minnesota, University of, Grand Rapids, Minn.
U. of M. Carmen Rosette Sr2 365 730 5.45 7703 420
S. Royal Landsman D. Moccasin Carmen
U. of M. Landsman's Carmel Jr3 339 678 5.37 6408 344
S. Royal Landsman D. Moccasin Carmen 2d
U. of M. Landsman's Rose Sr3 247 494 5.35 5275 282
S. Royal Landsman D. Beda's La Noce Rose
¶U. of M.'s Landsman's Generous Jr4 332 664 4.40 11083 488
S. Royal Landsman D. Lady Generous of Island Farm

Muscio Brothers, Muscio Guernsey Farm, Oakdale, Calif.
Hilda of Thomas Creek Jr2 291 582 5.03 5808 292
S. Barnegat Iteor D. Hawthorne of Thomas Creek

Nimtz, Will, Full View Farm, Berrien Center, Mich.
¶Coral of Hickory Grove Jr4 365 730 5.21 10498 547
S. Admiral of Tamarack Ridge D. Carola of Hickory Grove

Ogle, Harold, Senatobia, Miss.
Alvadean Dairy Queen Jr2 310 620 4.45 6625 295
S. Boulder Bridge Optimist D. Chief's Queen of Alvadean

Peckman, John S., Pleasant View Farm, Chambersburg, Pa.
¶Pleasant View Bea Jr4 318 636 4.66 9824 458
S. Sonsie's Vagabond D. Pleasant View Jewel
Pleasant View Darlene Jr3 365 730 4.94 7553 373
S. Sonsie's Vagabond D. Betty's Norma of Pleasant View
¶Pleasant View Faithful 7 365 730 4.57 11914 545
S. Antietam Victory D. Hopeful of Pleasant View
Pleasant View Judy Ann Sr2 309 618 4.96 6729 334
S. Sonsie's Vagabond D. Girl's Lassie of Pleasant View
¶Pleasant View Lorraine Jr4 331 662 4.54 8625 392
S. Sonsie's Vagabond D. Pleasant View's Promise

Peckman, Mervin E., Pleasant View Farm, Chambersburg, Pa.
¶Pleasant View Gladiola Sr3 344 688 4.86 8192 398
S. Sonsie's Vagabond D. Pleasant View Sonsie Girl
Pleasant View Mirth Jr3 331 662 4.36 8948 390
S. Sonsie's Vagabond D. Pleasant View Juliette

Perry, Ralph H., Maplewood Farm, Ira, Vt.
Lorette of Maplewood 7 307 614 3.49 7816 273
S. Fra-Mar Admiral D. Christie's Fern
Maplewood Katherine Alice 6 319 638 4.63 9802 454
S. Fra-Mar Admiral D. Helena of Maplewood
Maplewood's Glamor Girl 7 313 626 4.78 7076 338
S. Fra-Mar Admiral D. Helena of Maplewood
Maplewood Sweetie 6 249 498 4.21 6882 290
S. Fra-Mar Admiral D. Valarie of Maplewood
Princess Ethel's Hope 15 365 730 4.35 9423 410
S. Isadore of Maplewood D. Princess Ethel of Maplewood

Perry, Ralph H. & Walter C., Maplewood Farm, Ira, Vt.
Fra-Mar Rosalind 9 255 510 4.22 7432 314
S. Fra-Mar Farm King D. Lassie Girl of Fra-Mar Farm

Pfeffer, Lucille S., Eight Bells Farm, Brewster, N. Y.
¶Asgow Climax Sally Jr3 305 610 4.68 9619 450
S. Phillips Climax D. Sally of Marsh Hill Farm 2d
¶Asgrow Inbred Delia Sr3 297 594 5.71 9850 562
S. Phillips Climax D. Climax Della
Asgrow Thrilma Jr3 274 548 5.08 7304 371
S. Phillips Climax D. Ken Rilma
¶Ken Milly 6 243 486 4.61 9105 420
S. Ken Professor D. Biddy Lyoness

Pratt, George D., Jr., Sunny Valley Farm, New Milford, Conn.
Sunny Valley Queen Bess 5 336 848 5.39 10107 545
S. Gayhead's Armistice D. Sunny Valley Beatrice
Sunny Valley's Walicia Jr2 305 849 5.13 7002 359
S. Dunwalke Rosebud's Butterfat D. Walicia of Mt. Fair

Price, Kenneth C., Price's Golden Guernsey Dairy, Port Orchard, Wash.
¶Dunmuvin Ultra Sunshine Sr4 311 622 4.33 9322 404
S. Fir Ridge Ultra Judge D. Firgrove Model's Princess
¶Marymoor Gwyn 7 311 622 5.23 6956 364
S. Marymoor Nebka D. Marymoor Gorgeous

Read, A. M., Springvale Farm, Elizabeth, Ill.
Rosie of Springvale 6 354 708 4.37 10995 480
S. Marquis of Springvale D. Springvale Susan
Springvale Susan 9 239 478 4.35 6277 273
S. Ulmont of Fairview D. Springvale Lilly

Rich, John S., Caldwell Place, Marion, N. Y.
¶Lorraine of Valliedale 5 307 614 5.51 6874 379
S. Elmwood Farms Aggressor D. Valliedale's Lily May

Richart, Earl H., Mr. & Mrs., Twin-Hart Guernsey Farm, Montesano, Wash.
Quality Farm Delight's Caprice Jr2 344 688 4.43 10430 462
S. Wandamere Phylip D. Delight of Avalawn
¶Stuart View Petunia 6 288 576 4.53 9460 429
S. Alford Farm Pride's Butterfat D. Emelia of Clara Cooper Farms

Satterlee, Arthur A. & Clark, Iowa Guernsey Farm, Independence, Iowa
Hopeful's Elma of Iowa Jr3 365 730 5.70 7601 433
S. Boulder Bridge Hopeful D. Beacon's Alice of Iowa

Scott, J. F., Bonneville Farm, Yakima, Wash.
Bonneville Cometer Jr3 365 730 4.33 11403 494
S. Chicona Cady D. Bonneville Comet
Bonneville Daisy Sr2 328 656 4.59 7674 352
S. Chicona Cady D. Harriett of Westlawn
Bonneville Knetchen Sr4 315 630 4.92 8654 426
S. Chicona Cady D. Bonneville Kate
Bonneville Knider Sr4 317 634 4.83 11663 563
S. Chicona Cady D. Bonneville Kay
Bonneville Vanity 15 344 688 4.64 9352 434
S. Imp. Fairyland's Sandy D. Bonneville Dawn
Bonneville Vitta Jr2 336 672 5.54 9324 517
S. Bonneville Darius D. Bonneville Venus

Shamberger, Dale E., Dondale Farm, Graham, Mo.
¶Pearl's Rosebud of Dondale 5 329 658 4.79 8886 426
S. Sunnymede Juvis May King D. Pearl's Double Butterfat

Shamberger, Fred, Dondale Farm, Graham, Mo.
¶Dondale Juvis' Caroline 5 265 530 4.35 6507 283
S. Sunnymede Juvis May King D. Butterfat King's Playmate
¶Jo-Mar King's Derilla Jr3 326 652 4.84 9033 437
S. Jo-Mar Toreador's Harvest King D. Derilla's Diana of Jo-Mar
¶Pearl's Clara of Dondale Jr3 299 598 5.02 6160 309
S. Gaylord's Arbiter's Plutocrat D. Pearl's Double Butterfat
¶Pearl's Double Butterfat 7 276 552 4.86 6867 334
S. Meadow Lodge King's Playboy D. Butterfat's Rosebud of Sunrise

Sheets, Carl R. & Albin, David C., Albin Homestead, Nappanee, Ind.
Flossie's Flawny 5 337 674 4.83 7870 380
S. Dolly's Foremost of Glenwood Farm D. Evergreen Violet of Flossie
Wonder of Maple Grove 7 339 675 5.06 8594 435
S. Hilltop Butterfat Heartsease D. Lady Lizzey of Maple Grove

Sherburne, Dorothy, Sherburne Prairie Farm, Rusk, Wis.
¶Sherburne Prairie Bella 5 271 542 4.49 8398 377
S. Boulder Bridge Questo D. Sherburne Prairie Dolla

Sherburne, V. K., Sherburne Prairie Farm, Rusk, Wis.
¶King's Shirla of Halberdale Jr4 270 540 5.36 5428 291
S. Resolute's King of Halberdale D. Basil's Shirla of Halberdale
¶P. V. Annabel 5 279 558 4.77 5259 251
S. Starr Farm Prairie View Boy D. P. V. Annie
¶St. Croix Christie Sr4 266 532 5.02 7325 368
S. Lockshore Baron D. St. Croix Donna Jean
¶Sherburne Prairie Cinderella Jr4 293 586 4.50 7375 332
S. Boulder Bridge Questo D. Sherburne Prairie Ellen
¶Sherburne Prairie Cora Jr4 251 502 4.42 5314 235
S. Boulder Bridge Questo D. Sherburne Prairie Dolla
¶Sherburne Prairie Crysanthemum Jr4 285 570 4.63 5835 270
S. Boulder Bridge Questo D. Sherburne Prairie Trillium
Sherburne Prairie Easter Lily Jr2 321 642 4.27 7403 316
S. Boulder Bridge Questo D. Sherburne Prairie Calla Lily
Sherburne Prairie Enid Jr2 311 622 4.31 6333 273
S. Gaylord's Squire's Heritage D. Sherburne Prairie Beulah

Siebenthal, Emil J., Siebway Farm, Wolcott, Ind.
¶Siebway Patrician's Gladys 6 287 574 4.28 10493 449
S. Gayoso Margaret's Patrician D. Artlo Dicta Betsy Glenora
¶Siebway Patrician's Gloria 5 346 692 4.48 10833 485
S. Gayoso Margaret's Patrician D. Artlo Dicta Betsy Glenora
¶Siebway Prince's Bernice 5 318 636 5.05 10822 547
S. Siebway Dictator's Prince D. Siebway Jubilee's Beatrice

Smith, Jennings, Slaughterton's, Sudlersville, Md.
High Park's Carnation Sr2 300 600 5.43 7057 383
S. Churn Creek's Majestic D. Green Acres' Claudette
¶Slaughterton Marie's Hilda Sr2 311 622 4.18 11323 473
S. Green Acres' May Prince D. Marie's Lulu of Buck Neck
¶Slaughterton's Afri Belle Jr3 340 680 4.96 9796 486
S. Green Acres' May Prince D. Annie Belle of Buck Neck
¶Slaughterton's Drusilla Jr3 287 574 4.92 9182 452
S. Green Acres' May Prince D. Slaughterton's Priscilla
¶Slaughterton's Topsy Jr3 290 580 5.64 8852 499
S. Green Acres' May Prince D. Retsilla of Buck Neck

Snide, Walter E., Twin Orchard Farm, Clarklake, Mich.
¶Longacres Primrose 7 307 614 4.72 7630 360
S. Longacre Perfection D. Longacres Ramona
Twin Orchard's Dora's Bee Jr3 365 730 5.49 6340 348
S. Lockshore Ranch Boss D. White Oak Dora B.

South Dakota State College, Brookings, S. Dak.
¶College Flash June Sr3 282 846 4.88 8177 399
S. Alford Farm Flash D. College Prince's June

Spencer, Jerry N., Clermont Bend Farm, Clermont, Iowa.
¶Clermont Ginger May 7 304 594 5.47 8416 460
S. Kenfleur's Dick Maloy D. Clermont Ginger

Spencer, O. C., Pine Valley Farms, Cle Elum, Wash.
¶Dena of Rainier View 7 359 718 5.14 12495 642
S. Fir Ridge Ultra Dreamer D. Dola of Rainier View
¶Dorothy of Pine Valley 5 266 532 4.76 8152 388
S. Lady's Cedric of Delphi Dell D. Marymoor Sibyl Alice

¶Matilda of Pine Valley Sr4 225 450 4.55 7696 350
s. Valley Gem Fireman D. Ina of Rainier View
Pineval Anita Sr2 255 510 4.50 6306 284
s. Rambler of Delphi Dell D. Marymoor Azamat
¶Pineval Hortence Jr2 280 560 4.41 5397 238
s. Valley Gem Horatio D. Ester of Pine Valley
Pineval Olive Sr2 365 730 4.90 10248 502
s. Rambler of Delphi Dell D. Theo-Vale Odie
Pineval Sadie Sr2 275 550 4.69 8315 390
s. Chicona Leonidas D. Theo-Vale Forlo
Pineval Vanity Sr2 316 632 4.82 8713 420
s. Chicona Leonidas D. Vella of Rainier View
¶Theo-Vale Faithful 6 346 692 5.08 9982 507
s. Langwater Western Admiral D. Lass of Delphi Dell
¶Theo-Vale Fernetta 6 365 730 4.70 10764 506
s. Langwater Western Admiral D. Theo-Vale Beauty

Stevens, R. S., Aptakisic Farm, Prairie View, Ill.
¶Barrington Court Golden Jr3 321 642 4.29 8895 382
s. Corium Pride's Kingston D. Rock Creek Cherub's Queen
Corium Star's Inella Jr2 331 662 5.18 5288 274
s. Corium Slogan's Star D. Corium Dale's Eudora
¶Gylden Thor's Pricilla 7 365 730 4.30 12806 551
s. Corium Ultivan Thor D. Johnson Lane's Pride
¶Old Home's Anna May Jr4 365 730 4.95 9871 489
s. Cesor Noble's La Noce D. Old Home's Anna
¶Old Home's Edna May Sr4 247 494 4.05 7561 306
s. Cesor Noble's La Noce D. Old Home's Rosa
Ploverlin's Foremost Maid Jr2 281 562 4.63 6616 306
s. Pinewood's Foremost D. Stonehurst Dandy

Stewart, Harold F. & Son, Char-Lane Farm, Vassar, Mich.
Burrowhurst Valrose Sr2 365 730 5.29 5978 316
s. Burrowhurst Valiant D. Floral's Rose
¶Marjohnelle Ferd's Betty 5 365 730 4.54 11426 519
s. Langwater Ferdinand D. Marjohnelle Club Betty
¶Marjohnelle Imogene 6 318 636 4.77 7667 366
s. Marjohnelle Royal Liberator D. Marjohnelle P. Image
¶Marjohnelle Prince's Juliet 9 365 730 4.98 10305 513
s. Marjohnelle Paramount Prince D. Marjohnelle Royal Bonnie

Stultz, Raymond & Son, Sandcut Guernsey Farm, Terre Haute, Ind.
King's Tibbie of Crane Farm Jr3 153 306 5.43 4362 237
s. Normandy Coronet King D. Titan's Bessie of Crane Farm

Stump, John A., Pipestone Creek Farm, Sodus, Mich.
¶Pipestone Creek Freda 6 365 730 4.72 11468 541
s. Stayer of Tamarack Ridge D. Diana of Pipestone Creek
¶Pipestone Creek Girlie 5 281 562 5.07 7953 403
s. Bea's Herod of Flora-Don D. Carrol of Pipestone Creek
¶Pipestone Creek Hulda Sr4 320 640 5.16 10287 531
s. Pipestone of Hickory Grove D. Belle of Pipestone Creek
¶Pipestone Creek Iva Jr4 206 412 4.79 5425 260
s. Major Herod of Hickory Grove D. Annette of Pipestone Creek
¶Pipestone Creek Jessette Sr2 325 650 5.84 6984 408
s. Rock Creek Pretor's Ultimas D. Louisette of Brookside Farm
Pipestone Creek Kathryn Jr2 365 730 4.43 9614 426
s. Fairlawn Maxim's Forester D. Donna of Pipestone Creek
¶Rose of Pennell Knoll Sr4 296 592 4.83 8870 428
s. King of Pennell Knoll D. Marjorie of Oronoko
¶Suckerbrook's Amorette Sr4 354 708 4.48 11355 509
s. Green Meads Northerner D. Princette of Tamarack Ridge

Swales, G. O., Crescent Stock Farm, Johnson, Wash.
Brabakers L. Mary Sr2 320 636 4.07 8393 342
s. Chuckanut Layman D. Janis's Mary of Palouse
¶Crescent's Colleen 5 365 730 4.65 8153 379
s. Victor's Captain Sam D. Colleen of Golden West
¶Crescent's Golden Roma 6 294 588 4.53 8413 381
s. Victor's Captain Sam D. Crescent's Golden Rose
Crescent's Lad's Clara Sr2 365 730 4.59 9583 440
s. Crescent's Phyllister Lad D. Crescent's Cora
¶Crescent's Lady Belle 5 355 710 5.14 6611 340
s. Victor's Captain Sam D. Lledo Secret Faith
Crescent's Mayola Jr3 309 615 4.98 5767 287
s. Crescent's Phyllister Lad D. Crescent's Medina
Duvall's Maggie's Rose Jr2 331 659 4.62 7298 337
s. Bonneville Duvall D. Sally's Maggie
¶Princess Vera's Maxine Sr4 288 574 4.41 6029 266
s. Bethany Prince Regent D. Vera's Princess Maxine

Talbot, Mae, Talbot Farm, Lambertville, N. J.
¶Radiance Marie of Rose Lane 8 294 588 4.39 9483 416
s. Interest of Rose Lane D. Marie of Rose Lane

Tarvin, Richard, Dewey, Ill.
¶Adair's Alert's Jean Sr4 265 530 5.29 4953 262
s. Ridglydale's Deruchette Alert D. Betty of Jean-Bel

Tennis, A. M. & Sons, Alchrist Farm, Hayward, Minn.
Alchrist Adeline Jr2 341 682 4.59 8654 397
s. Fairlawn H. Guardian D. Alchrist Minuet
Alchrist Betty Sr2 319 638 5.31 6405 340
s. Pine Ridge Ensign D. Lillian's Rose Elva
Alchrist Blue Bell Jr2 351 702 5.26 6603 347
s. Fairlawn H. Guardian D. Alchrist Margaret
Alchrist Fern Jr4 277 554 4.79 7391 354
s. Pine Ridge Ensign D. Alchrist Princess
Alchrist Fragrance Jr2 337 674 4.61 8604 397
s. Fairlawn H. Guardian D. Alchrist Charmaine
Alchrist Ginger Sr4 345 690 4.53 8037 364
s. Corium Slogan's Nipper D. Alchrist Rosebud
Alchrist Golda Sr3 365 730 5.56 8398 467
s. Corium Slogan's Nipper D. Pine Ridge Golda 2d
Alchrist Laughter Jr3 299 598 4.73 9108 431
s. Pine Ridge Ensign D. Alchrist Rosebud
Alchrist Lulubelle Jr2 321 642 5.34 8383 448
s. Fairlawn H. Guardian D. Alchrist Golda
Alchrist Victoria Jr2 320 640 4.99 7456 372
s. Fairlawn H. Guardian D. Alchrist Sunbeam
Janey of Cor-Alfa Farm Jr2 324 648 4.84 8757 424
s. Boulder Bridge Comet D. Edith of Cor-Alfa Farm 3d
Stella of Cor-Alfa Farm Jr2 256 512 4.55 5471 249
s. Corium Slogan's Nipper D. Comet's Della

Tennis, A. M. & Sons & Tennis, Charlotte, Alchrist Farm, Hayward, Minn.
Alchrist Beulah Jr2 332 664 4.15 9327 387
s. Fairlawn H. Guardian D. Alchrist Buttercup

Tennis, June E., Alchrist Farm, Hayward, Minn.
Alchrist Charm 7 305 610 4.66 7420 346
s. Corium Slogan's Nipper D. Lillian's Rose Elva

Thatcher, George W., Albuquerque, N. Mex.
Isabella's Sequel Jr4 275 550 4.34 7797 338
s. Bell Buoy of Thousand Springs D. Sue Isabella
Princess of Rio Grande Jr4 209 418 4.29 7769 333
s. Bell Buoy of Thousand Springs D. Masterpiece's Beauty Belle
Sue Isabella 7 251 502 4.51 8491 383
s. Home Farm Betty's Masterpiece D. Susie Belle O'Granview

Tietjens, Irvin, Echo Eighty Guernsey Farm, Mason City, Iowa.
Belle of Rose-O-Day Sr2 313 626 4.94 7146 353
s. Diadem of Iowagold D. Edgewood Beth
¶Edgewood Beth 8 267 534 4.51 9437 426
s. Meyer Farm Majestic D. Fanny's Betty Gene
Leocourt Nancy Sr2 329 658 4.44 7978 354
s. Shamrock of Moss Hill D. Leocourt Nora
¶Rosebud Bluebell Jr3 297 594 4.32 7965 344
s. Rosebud Hero's Reminder D. Ester's Rita of Smithdale
¶Susie's Lucille of Rose-O-Day 5 291 582 5.02 7589 381
s. Pride's Monarch Prince D. Susie of Creamland

Travis, Grant L., Omega Haven Farm, Clifford, Mich.
Dean's Lady of Omega Haven Jr2 350 700 5.30 7724 409
s. War Cloud's Dean of East View D. Bancroft Acres Helen Lucy

Von Thaden, H. William, Bordentown, N. J.
Arbobess Carmine Rose Jr2 365 728 4.27 10176 435
s. Fairlawn Peerless Draftsman D. Stony Ford Douglas' Rose
Arbobess Peerless Candy Jr2 365 726 5.42 8457 458
s. Arbobess Peerless Penman D. Arbobess Annette
Hominy Hill Maud Jr2 303 601 4.60 5827 268
s. Chedco Peter Pan D. Hominy Hill Maid
Lad's Sunshine-May 5 260 520 4.65 5521 257
s. Freddie Lad of Evergreen D. Savilla's Lady Starlight
Rachel's Flo Queen Sr2 310 615 5.55 6463 359
s. Grand Duke Royal D. Mea-Rachel
Rose-Royal-Rea Sr4 354 699 5.37 8875 477
s. Grand Duke Royal D. Savilla's Lady Starlight

Voss, Emma Elizabeth, Oaklawn Farm, Belew Creek, N. C.
Maxim's Royal Agatha Jr2 293 586 4.79 4131 198
s. Arden Maxim Lewis D. Dan's Little Roxie

Voss, Mary E., Oaklawn Farm, Belew Creek, N. C.
Mary's Dimple Queen Jr2 272 544 4.73 5013 237
s. Quail Roost Knight D. Mary's Erdine

Waldow, George A., Saint Paul, Minn.
¶Rocket's Susan of Maple Leaf 5 312 624 4.96 9672 480
s. St. James Rocket's Flash D. Slogan's Sue of Maple Leaf

Walker, Herbert, Mr. & Mrs., Shady Lawn Farm, Horton, Mich.
Goldie's Judy of Shady Lawn Jr4 365 730 5.03 7018 353
s. Van Dale's Major Alexander D. Ruth's Goldie of Maple Dale
Twin Orchard's Stellamaid Jr3 365 730 4.33 7694 333
s. Lockshore Ranch Boss D. Willowbrook Royal Stella

Warner, Paul, Roselawn Farm, Cuba, N. Y.
¶Bonnie of Ivycrest 7 229 458 4.66 5552 259
s. Honour of Ivy Crest D. Becky B. of Homestead Farm
Greentree Rilma Charity Sr2 323 638 5.33 7768 414
s. Cathedral Bill Rilma D. Greentree Caesar's Charity
¶Idylbrook Bud's Adele Jr4 365 725 5.29 9462 501
s. Idylbrook Bud D. Idylbrook Adele
Stars and Stripes Greenlight Sr2 322 627 5.33 6834 364
s. Rockingham Green Light D. Greentree Stars & Stripes Lass

Warner, W. B. & Sons, Warners Boroside Farms, Red Lion, Pa.
¶Coldspring's Hardwick's Ruth Jr3 307 614 5.26 4221 222
s. Hardwick's Royal D. Coldspring's Romulus' Rosie
¶Maywin's Bubbles 7 302 604 5.66 4951 280
s. Hill Girt Merry Nobleman D. C. F.'s Star Brandy
Peerless' Mabel of Ivycrest Sr3 365 730 5.72 6166 353
s. Peerless of Ivycrest D. Pansy of Ivycrest
¶Warner Daisy June Jr4 256 512 4.36 5364 234
s. Boro Side Triumph D. Warner Elizabeth's Daisy
¶Warner Elizabeth's Daisy 6 286 572 5.06 6105 309
s. Riveredge Francois' Ned D. Warner Virginia's Elizabeth
¶Warner Jennie's Jean 7 310 620 4.91 9245 454
s. Riveredge Francois' Ned D. Warner Jessie's Jennie
¶Warner Polly's Pride Jr4 300 600 5.41 7073 383
s. Riveredge Francois' Ned D. Warner Pearl's Polly
¶Warner Rae's Lady 7 306 612 4.32 7450 322
s. Goldboy of Ore Valley D. Warner Loleta's Rae
¶Warner Rae's Rachel 5 309 618 4.79 7969 382
s. Riveredge Francois' Ned D. Warner Loleta's Rae
Warners G. B. Jennie's Joyce Jr2 291 582 4.74 6830 324
s. Foremost Gold Bond D. Warner Jessie's Jennie
Warners G. B. Loleta's Rae Jr2 298 596 4.98 6050 301
s. Foremost Gold Bond D. Warner Rae's Loleta
Warners Lad Buttercup's Jessie Sr2 169 338 4.78 4704 225
s. Grandview Lad D. Sally's Buttercup

Warrington, T. C., Char-Dam Farm, Salem, Ohio.
¶Charter's Maiden 5 365 730 5.59 10250 573
s. Edinham's Charter D. Sheik's Lady Mildred
¶Sheik's Lady Ivy 5 365 730 5.07 10056 510
s. Ivyngton Sheik D. Honor's Royal Lady

Wayson, Walter L., Golden Range Farm, Davidsonville, Md.
¶Golden Range Itchen Queen 5 344 688 5.12 8355 428
s. Moughon Golden Itchen D. Golden Range Queen
¶Golden Range Leola 5 273 546 5.38 5874 316
s. Moughon Jester D. Golden Range Sunday

Webb Brothers, Glenview Farm, Hamilton, Ohio.

Duke's Sedgewick of Glenview Jr2 317 634 5.18 5854 303
S. Brownlea Merry Duke D. Sedgewick of Winding Creek
Modesty's Belle of Glenview Jr2 321 642 5.87 4327 254
S. Modesty's Foremost of Glenview D. Belle's Pride of Glenview
Modesty's Rosie of Glenview Jr2 329 658 5.90 6014 355
S. Modesty's Foremost of Glenview D. Rosie of Glenview
¶Pride's Margie of Glenview 6 322 644 4.94 10021 495
S. Pride of Glenview Farm D. Susie of Glenview
¶Primrose Girl of Glenview 6 329 658 6.12 8051 493
S. Foremost's Masterpiece Royal D. Senator's Steadfast Primrose
Sedgewick's Rose of Glenview Sr2 252 504 5.04 5770 291
S. Rose's Duvaux of Glenview D. Sedgewick's Bertha of Glenview

Weldy, Samuel R., Clearland Farm, Elkhart, Ind.

Clearland Butterfat Lady Jr2 351 702 5.04 7123 359
S. Lawnsett Captain D. Baby's Beauty

Welles, M. L., Birchwood Guernsey Farm, Rosendale, Wis.

Birchwood's Daybreak 6 331 662 4.93 6834 337
S. Meadow Brook's Utmost D. Birchwood's Proud Blossom
Birchwood's Laura Sr4 295 590 5.06 5871 297
S. Sedgley Dipper's Ambition D. Birchwood's Riveretta
Birchwood's Lottie Jr4 312 615 4.37 6565 287
S. Sedgley Dipper's Ambition D. Birchwood's Beauty Pride
Birchwood's Nellie Jr2 312 624 4.34 7301 317
S. Sedgley Noble's Raymond D. Lake View Nell
Birchwood's Rosebud 2d Sr3 311 622 4.08 5595 228
S. Sedgley Noble's Raymond D. Birchwood's Rosebud
Birchwood's Wynola Sr2 365 730 4.89 7464 365
S. Sedgley Noble's Raymond D. Meadow Brook's Wynola
Birchwood's Zella Jr4 269 538 4.66 5584 260
S. Sedgley Dipper's Ambition D. Birchwood's Illa
Katy of Sunnybrook Dairy Sr2 311 622 5.01 6150 308
S. Luxerin Ultimas D. Sunnybrook Dairy Marybell
Sunnybrook Dairy's Elinor Sr2 260 520 4.78 5418 259
S. Luxerin Ultimas D. Penny of Sunnybrook Dairy
Sunnybrook Dairy's Tess Sr2 297 594 4.94 5039 249
S. Luxerin Ultimas D. Diana of Sunnybrook Dairy
Sunnybrook Dairy's Thelma Sr2 271 542 4.80 5480 263
S. Luxerin Ultimas D. Dunnybrook Dairy Inez

Wescott, L. B., Mulhocaway Farm, Clinton, N. J.

Clearland Butterfat Dolly 5 339 678 5.04 10386 523
S. Hilltop Butterfat Heartsease D. Susie's Gladys of Maple Grove

West Hill Farms, Incorporated, Stamford, Conn.

¶Royal Slogan Valees Sr4 363 726 4.56 10429 476
S. Lanady Mayfield's Royal D. Slogan Valees
¶West Hill Farms' Peerless Lu Jr4 331 662 5.09 7328 373
S. Wethersfield Peerless D. Quincy Star Lu
¶West Hill's Rose Masher Sr3 289 578 4.58 7424 340
S. West Hill Coed's Rosenda D. Knobby's Roybuck Sally Masher

White, N. H., Jr., Enterprise, Mitchellville, Md.

Enterprise Kay Jr2 227 454 4.55 3893 177
S. Enterprise Captain Peter D. Quail Roost Lucky Kay

Wiesehan, Louis, Huntingburg, Ind.

Butterfat Noble's Dotty 5 315 630 5.21 9876 515
S. Noble Appeaser of Lakewood D. Butterfat Rambler's Dixie

Wilcox, Charles J. & Sons, Kenwood Farm, Shelburne, Vt.

Ken Eve Jr2 296 592 4.79 5179 248
S. U. V. M. Heroine's Raider D. Ken Dream
Ken Fairlady Jr3 365 730 4.42 8531 377
S. U. V. M. Heroine's Raider D. Ken Holly
Ken Lily Ethel Jr2 246 492 4.22 4336 183
S. Savery's Sonogram D. Ken Cora
¶Ken Miami Sr3 365 730 5.39 8214 443
S. U. V. M. Heroine's Raider D. Ken Dinah
¶Ken Velma Jr4 365 730 4.58 8874 406
S. Coronation Emperor D. Ken Holly
Ken Vt.'s Alice Sr2 340 680 4.81 6367 306
S. Langwater Vermonter D. Ken Katy
¶Savery's Sunbeam 6 194 388 5.55 3421 190
S. Grafton's Pioneer D. Savery's Sunlight

Willow Brook Company, Willow Brook Farms, Catasauqua, Pa.

¶Best Man's Martha of W. B. 8 365 730 4.72 9076 428
S. Willow Brook's Best Man D. Sequel's Winsome of W. B.
¶Best Man's Theresa of W. B. 10 365 730 4.10 9304 381
S. Willow Brook's Best Man D. Benefactor's Theresa of Willow Brook
¶Daisy of W. B. 6 307 608 4.44 8747 388
S. Meadow Brook Butterfat Regent D. Procris' Daisy of W. B.
Guardsman's Caroline of W. B. Sr2 365 730 5.03 10627 535
S. Gwynllan Guardsman D. Hector's Harriet of W. B.
Guardsman's Lenora of W. B. Sr2 345 683 5.59 7500 419
S. Gwynllan Guardsman D. Lindy's Sugar Kid of W. B.
¶Hector's Betty of W. B. Jr4 307 607 5.12 8490 435
S. Valleywood Hector D. Procris' Arlene of W. B.
¶Hector's Fanny of W. B. Jr4 323 640 5.70 6522 372
S. Valleywood Hector D. Regent's Laurel of W. B.
¶Regent's Laurel of W. B. 8 365 730 5.60 10194 571
S. Meadow Brook Butterfat Regent D. Highland Laurel

Wilson, Alfred G., Mrs., Meadow Brook Farms, Rochester, Mich.

¶Lockshore C. Hostess Jr3 361 722 5.39 7835 422
S. Lockshore Croixland D. Lockshore Hostess
Meadow Brook Bea Jr3 364 728 5.97 9575 572
S. Spar Hill Demetrius D. Meadow Brook Theresa

Wing, Raymond E., Twinwing Farm, Putnam, Conn.

Birchtree Idaleen Sr2 365 1095 4.85 8480 411
S. Lynbrook Linwood Anspur D. Holly Farm Inez
¶Horatius's May Princess Sr4 245 611 5.20 6042 314
S. Jason's Horatius D. Hector's Golden Princess
¶Kadockadee Princess Beauty Sr3 312 624 4.82 6915 333
S. Wethersfield Prince Charming D. Geneva of Melvin Farm
Twinwing Baroness Mitz Jr2 333 999 5.30 7640 405
S. Flying Horse Baron D. Twinwing Liberty Marion
Twinwing Gay Peggy Sr2 307 921 4.30 7573 326
S. Law-Will Hilarious D. Twinwing Liberty Pear
¶Twinwing Jo Jr4 306 612 4.51 8538 385
S. Twinwing Liberty Neptune D. Law-Will Jewel's Japonic
¶Twinwing Liberty Beth Sr4 298 596 5.10 7395 377
S. Maple Curve Independence D. Maple Curve Bertha
¶Twinwing Liberty Martha 6 305 915 5.11 8832 451
S. Maple Curve Independence D. Ward's Moretown Ellen
¶Twinwing Liberty Pansy 9 312 624 5.26 8046 423
S. Maple Curve Independence D. Lanandy Adella's Pride
Twinwing Noble Lady Jr3 320 960 3.86 9867 381
S. Grassland Neefus D. Twinwing Valentine Lassie
Twinwing Noble Marietta Sr2 347 1041 5.03 7042 354
S. Grassland Neefus D. Twinwing Liberty Marion
¶Twinwing Noble Nerissa 6 311 933 4.42 11015 487
S. Grassland Neefus D. Maple Curve Nabob
¶Twinwing Noble Nora Jr4 251 696 4.98 6261 312
S. Grassland Neefus D. Twinwing Liberty Nancy
¶Twinwing Royal Nan Sr4 365 764 4.47 7956 356
S. Nashoba Dreadnought Falconer D. Twinwing Ira's Natalie
¶Twinwing Royal Pet Sr4 365 812 4.65 9690 451
S. Nashoba Dreadnought Falconer D. Twinwing Liberty Pearl
Twinwing Valentine Jean Sr2 301 903 4.25 7251 308
S. Grassland Paul D. Twinwing Liberty Jewel
¶Twinwing Valentine Nickie Sr3 303 834 4.33 8207 355
S. Grassland Paul D. Lanady Little Nell

Wing, Raymond E., Jr., Twinwing Farm, Putnam, Conn.

Greenway Sun Tulip Sr2 365 1052 5.43 8636 469
S. Green Meads Triumph D. Hyacinth of Ware

Winkler, Carl J., Mrs., Winkler Farms, Thorntown, Ind.

¶Winkler Farms Anita 6 365 730 4.84 8372 405
S. President of Wilson Farms D. Franklin's Perscilla Ann
¶Winkler Farms Annette Jr4 314 628 4.54 10123 460
S. Duffield Noble Warrior D. Winkler Farms Anita
Winkler Farms Beth Jr2 216 432 4.18 6268 262
S. Supreme's Royal D. Winkler Farms Amy
¶Winkler Farms Daisy 6 327 654 5.24 8019 420
S. Conqueror's Dandy Boy D. Royal Valor's Dolores
Winkler Farms Nina 5 316 632 4.64 10004 464
S. Conqueror's Dandy Boy D. Nina of the Bratton Farm
¶Winkler Farms Red 5 294 588 5.64 10836 611
S. Duffield Noble Warrior D. Big Springs Redbird
¶Winkler Farms Redbird Sr4 323 646 4.71 8479 399
S. Duffield Noble Warrior D. Big Springs Redbird
¶Winkler Farms Supreme's Anita Jr3 314 628 5.56 9828 546
S. Supreme's Royal D. Winkler Farms Anita
¶Winkler Farms Supreme's Bessie Jr3 300 600 4.52 7568 342
S. Supreme's Royal D. Conqueror's Bessie May
¶Winkler Farms Warrior's Nina Sr4 325 650 4.77 9495 453
S. Duffield Noble Warrior D. Nina of the Bratton Farm
¶Winkler Farms Warrior's Susa Sr4 308 616 5.49 10109 555
S. Duffield Noble Warrior D. Susa May

Winkler, Herman E., Green Ridge Farm, Lebanon, Ind.

¶Dandoline's Laurel 6 248 496 4.80 5563 267
S. Boulder Bridge La France D. Grain Meadow Dandoline
¶Darling's Pal of Evergreen 8 365 730 4.45 10008 445
S. Princeling's King of Eden D. Darling Pet of Eden
Green Ridge Edie Jr2 276 552 4.68 6243 292
S. Commodore King D. Cottie's Queen of Eden
Green Ridge Helen Jr2 276 552 4.44 7007 311
S. Trader's Point Gold King D. Trader's Point Monitor's Doll
Green Ridge Wave Jr2 256 512 4.79 6057 290
S. Fairlawn Maxim's Ensign D. Jane of Valdahon
Jenny of Valdahon 5 303 606 4.22 9639 407
S. Cornell Goldenrod Gentleman D. Susan of Valdahon
¶Jenny of Valdahon 5 292 584 4.70 6385 300
S. Cornell Goldenrod Gentleman D. Susan of Valdahon
¶Molly of Valdahon 11 252 504 4.94 7108 351
S. Keith's Dividend D. Mickie of Valdahon

Wiseman, Don E., Estate & Palmer, Donald F., Galliaglade Farm, Vinton, Ohio.

¶Galliaglade Jewel 6 309 618 4.62 7290 337
S. Quincy Mahomet Sunny D. Jean of Pleasant Hill
¶Galliaglade Julia Jr4 242 484 4.56 5324 243
S. Welcome-In Green-Han D. Greenwood Juanita
¶Galliaglade Martha 5 349 698 4.03 6831 275
S. Quincy Mahomet Sunny D. Sunnysage K. Honesty
¶Galliaglade Matilda Jr4 199 398 4.07 5919 241
S. Quincy Mahomet Sunny D. Sunnysage K. Honesty
Galliaglade Velma Jr3 309 618 4.62 5711 264
S. Quincy Mahomet Sunny D. Greenwood Julianne

Woods, E. C. C., Nutshell Farm, Hanover, Va.

Blair's Rest Supreme Emma Sr3 365 730 5.30 9831 521
S. Foremost Supreme Cavalier D. Quail Roost Maxim's Emma
¶Eagle Nest Bessie 7 290 573 4.66 8405 392
S. Lindy Reveller D. Glencairne Betty Bell
¶Eagle Nest Paty 7 358 713 5.31 10793 573
S. Lindy Reveller D. Westwood's Patsy
Gold Vein Mary 6 310 617 5.12 6095 312
S. Fox Dean's Gold Vein D. Eagle Nest Lucky Girl
Midview Majesty's Eleanor Jr3 266 526 5.77 5352 309
S. Bournedale Golden Majesty D. Dinsmore Maxim's Ellen
Nutshell Gold Vein Lucy Jr2 352 695 5.55 8328 462
S. Lady Claire's Dixie King D. Gold Vein Mary
¶Queen Alfred of Edgewood 8 360 708 4.40 10036 442
S. Arthur of Westwood D. Butter Cup of Canterbury
¶Reveller Patsy 6 318 628 4.44 8811 391
S. Lindy Reveller D. Westwood's Patsy
¶Rose of Wirber City 5 365 730 5.83 9249 539
S. Victory of Wirber City D. Floralie of Guernsey Farm

Wright, Bertram & Son, Delightful Rock Farm, White Hall, Md.

¶Blue Rock Dew Drop 12 264 528 4.33 8761 379
S. Alphea's Laddie D. Stella's Bonny Bell
¶Delightful Rock Dew Drop 5 212 424 4.69 6335 297
S. Beechwood Radical D. Blue Rock Dew Drop
¶Delightful Rock Roxy Jr3 344 688 5.26 8588 452
S. Brooklandwood Silver D. Coldspring's Hardwick's Rose
Delightful Rock Wonder Sr3 356 712 5.14 7630 392
S. Gay Lad of Sunnyside D. Elvira of Sunnyside
¶Gerar Hope 3d 7 251 502 5.28 9057 478
S. Broadland Raider D. Gerar Hope
¶Hominy Hill Satellite 5 289 578 4.76 6918 329
S. Hill Girt Perky D. Meadow Spring Sadellite

¶Radical's Dew Drop	8	287	574	4.70	6878	323	Wyndemoor's Belinda	6	297	594	4.98	7533	375
s. Beechwood Radical	D. Blue Rock Dew Drop						s. Foremost Preamble	D. Wyndemoor's Beth					
¶Silver Barn Lula	8	304	608	4.91	7539	370							
s. Delhaven Sheik	D. Neighbor's Wonder Lillian						¶Reentries						

New State Champions

Arkansas

Jr2 305C 2X — Sunny Kenn Moonlight's Fay 863349, 10843 pounds milk, 512 pounds butter fat (610 T. M.). Breeder and owner, Clyde M. Carnes, Farmington.

Delaware

Jr3 305C 2X — Foremost Mercury's Jennie 868556, 10510 pounds milk, 564 pounds butter fat (610 T. M.). Breeder, Foremost Guernsey Association, Inc., Hopewell Junction, N. Y. Owner, Peter Zeitler, Glasgow.

Illinois

Jr2 305C 3X — St. James Duke's Ideal 864537, 10067 pounds milk, 516 pounds butter fat (904 T. M.). Breeder, Mrs. Chauncey McCormick, Naperville. Owner, University of Illinois, Urbana.

Michigan

Jr3 365C — Cowham Farm Emory's Dawn 787771, 15680 pounds milk, 822 pounds butter fat (1095 T. M.). Breeder and owner, C. F. Cowham, Jackson.

North Carolina

Jr4 HIR — Knightongale Maxim's Old Rose 842119, 10589 pounds milk, 567 pounds butter fat (658 T. M.). Breeder, Leroy H. Hersey, Edgewater, Md. Owner, George Watts Hill, Wake Forest.

Oklahoma

Sr2 365C — Gaylord's Golden Chimes 910520, 13633 pounds milk, 740 pounds butter fat (1095 T. M.). Breeder and owner, E. K. Gaylord, Oklahoma City.

Oregon

7yrs. 305C 3X — Esther's Royal Dewdrop 613458, 12024 pounds milk, 690 pounds butter fat (747 T. M.). Breeder, G. C. McCulloch & Charley Moe, Amity. Owner, G. A. McCulloch & R. J. Hobson, Amity.

8yrs. HIR — Charlotte Twinkle Star Ranch 630922, 12444 pounds milk, 645 pounds butter fat (646 T. M.). Breeder, J. C. Calhoun, Grants Pass. Owner, W. H. & Lucile Crouse, Grants Pass.

Virginia

Jr3 305C 3X — Southampton Lucky Claire 817144, 10538 pounds milk, 491 pounds butter fat (915 T. M.). Breeder and owner, J. C. Rawls, Franklin.

Washington

6yrs. HIR — Woodhaven Julia 635777, 18956 pounds milk, 880 pounds butter fat (730 T. M.). Breeder, Vander Griend Brothers, Lynden. Owner, George W. A. Hinton, Maple Falls.

Wisconsin

Jr4 305C 3X — Marigold of Ore Hill 774308, 10880 pounds milk, 527 pounds butter fat (915 T. M.). Breeder and owner, Dale E. Rundell, Livingston.

Rose Tree Dispersal

Rosenbaum Brothers, pioneer Guernsey breeders at Mt. Vernon, Ind., dispersed their Rose Tree Guernseys on March 25, in the Beaty Sales Pavilion, Huntington, Ind. The 45 head sold for $7,858, an average of $174.62.

Rose Tree Tixie topped the sale at $400, being purchased by Mr. & Mrs. Douglas McKillip & Son, Muncie, for $400. Russell Beckner, Arlington, Ind., purchased Rose Tree Truette for $355.

The sale was managed by the Everett R. Beaty Sales Service, Huntington, Ind., with Garl Rudicel, Emerson Mithoefer and Harvey Boyer, auctioneers.

Following is the sales list:

Howard L. Ball & Donald E. Etchison, Elwood, Ind.
- Rose Tree Tebe $250.00

Russell Beckner, Arlington, Ind.
- Rose Tree Truette 355.00
- Miamadale Chelly 245.00

Ernest Berg, Fairfield, Ill.
- Rose Tree Fairlee 80.00
- Rose Tree Torreador's Fairy 80.00
- Rose Tree Tonya 105.00
- Rose Tree Manor Tilla 95.00

Loren D. Boxell, Markle, Ind.
- Rose Tree Trochero 230.00

Joe Brunsmon, Spades, Ind.
- Rose Tree Conquest's Queen 135.00

William D. Coty & Son, Summitville, Ind.
- Rose Tree Torreador's Gail 165.00

Howard E. Elliott, Gilman, Ill.
- Rose Tree Torreador's Fairley 240.00
- Rose Tree Dairy Maiden 140.00
- Rose Tree Anna Terry 265.00
- Rose Tree Torreador's Thankful 350.00
- Rose Tree Torreador's Clara 200.00
- Roush Farm May Rose 165.00
- Roush Farm King's Kella 275.00

James Maurice Etchison, Elwood, Ind.
- Rose Tree Torreador's Florine 150.00
- Rose Tree Thelma 230.00

Willis & Josephine Gardner, Fort Wayne, Ind.
- Rose Tree Tittle 265.00

Floyd L. Lahr, Warren, Ind.
- Rose Tree Torreador's Quenton (Bull) 15.00

Mr. & Mrs. Douglas McKillip & Son, Muncie, Ind.
- Rose Tree Tixie 400.00

Arthur Mitchell, Huntington, Ind.
- Rose Tree Fargo's Lancer (Bull) 20.50

Emerson Mithoefer, Indianapolis, Ind.
- Roush Lodge Fannie Alert 150.00

Harry Murphy, Ansonia, Ohio
- Rose Tree Torreador's Ann 180.00

Earl E. Rennaker, Converse, Ind.
- Rose Tree Torreador's Truette 135.00

Sisters of the Precious Blood, Rome City, Ind.
- Rose Tree Lancer Taura 125.00

Joe Solms & Sons, Marion, Ind.
- Rose Tree Manor Topaz 175.00
- Rose Tree Golden Heart 145.00
- Rose Tree Manor Fequel 105.00
- Rose Tree Torreador's Queen 130.00
- Rose Tree Manor Thankful 180.00
- Rose Tree Manor Thelma 150.00
- Rose Tree Manor Taurine 115.00
- Rose Tree Manor Clara 135.00
- Rose Tree Manor Tarbo 135.00
- Roush Farm Queen Bess 105.00

E. N. Stafford, Attica, Ind.
- Rose Tree Florine 220.00
- Rose Tree Taurine 265.00
- Rose Tree Gay Tarbo 220.00
- Roush Farms Senna 250.00

Chester Thomas, Elwood, Ind.
- Rose Tree Torreador's Fair Boy (Bull) 22.50
- Rose Tree Torreador's Snowdrop 95.00

Mr. & Mrs. Russell B. Wilson, Bargersville, Ind.
- Rose Tree Charlotte 190.00
- Rose Tree Manor Tixie 175.00

Grafco Farm Dispersal

On April 3, at the Wolverine Sales Barn, Williamston, Mich., V. L. Graf of Almont, sold his herd of 48 registered Guernseys with one additional consignment from C. B. Smith, Jr. The total of this sale was $15,410, an average of $314.49.

The two top cows, Langvalley Fanchette and Douglaston Baroness Bertha, each sold for $875 and were purchased by James Beresford, Metamora, and Clifford Dahn, Romeo, respectively.

High buyer was Clifford Dahn who bought four head for $1,490. Second high buyer was Lyle Hunsberger, Grand Rapids, who purchased two head for $1,455.

The sale was managed by the Michigan G. B. A.

Following is the sales list:

James A. Beresford, Metamora, Mich.	
Grafco Royal's Della	$165
Langvalley Fanchette	875
Clifford Dahn, Romeo, Mich.	
Douglaston Baroness Bertha	875
Grafco Merry Christmas	165
Grafco Lucky Bonnie Lou	210
Grafco Nina	240
Frank J. Fisher, Ionia, Mich.	
Sunny Side Ultra Maid	265
E. J. Galloway & Son, Ionia, Mich.	
Grafco Royal's Rival (Bull)	30
Joy of Elburja Farms	225
Romany Woods Flower Lady 2d	250
Wesley Hile & Son, Ionia, Mich.	
Starr Farm Miss Fern	325
Lyle Hunsberger, Grand Rapids, Mich.	
Langvalley Fair Tulip	620
Langmeadow Amaryllis	835
Roy R. Jackson, Caro, Mich.	
Hickory Ridge C. Star	385
Andrew & Pearl Johnson, Blanchard, Mich.	
Cewald's Susie	380
William Jorgensen, Edmore, Mich.	
Langvalley Folly Ann	700
Harold L. Kingsbury, Lapeer, Mich.	
Brookmead's Charming	425
Brookwood Proxy	420
Manuel Lopez, South Lyon, Mich.	
Grafco Royal's Ronnie (Bull)	10
Thomas Lopez, South Lyon, Mich.	
Grafco Bessie's Minnie	200
William H. Morgan, Bath, Mich.	
Fairfield Nancy S.	290
James E. Nettleton, Rhodea, Mich.	
Grafco Maxim Maid	220
Starr Farm Nina Girl	340
Grafco Susie	140
Hickory Ridge Ferd's Dairymaid	150
Franfield Yankee's Bessie	230
Raymond Neuhauser, St. Johns, Mich.	
Level Acres Belle	320
Leonard M. and Doris M. Oppen, Mt. Clemens, Mich.	
Grafco Mercury's Pat	190
Grafco Edith's Maid	155
Grafco Royal's Betty	170
Frank H. Ormston, St. Johns, Mich.	
Langvalley Goodtime	850
Robert L. Peterson, Edmore, Mich.	
Grafco Tiny	310
Stroshein's Clare Princess	560
Paul Rhame, Flint, Mich.	
Cesor Mercury's Maxim (Bull)	475
Howard Sheaffer, Muir, Mich.	
Grafco Royal's Bill (Bull)	20
C. B. Smith, Williamston, Mich.	
Grafco Royal's Pat (Bull)	25
J. Roy & Elton B. Smith, Caledonia, Mich.	
Grafco White Sapphire	105
Hickory Ridge Marge	190
Grafco Pandora's Maxim	160
Grafco Royal's Susie	125
Vesta E. & Archie B. Smith, Hemlock, Mich.	
Hickory Ridge Alpha Doll	310
Bradford's Cherry Blossom	400
Harold F. Stewart & Son, Vassar, Mich.	
Great Elm Belladonna	340
Langvalley Shirley	585
Russell Stover & L. L. Wells, Williamston, Mich.	
Grafco Sheik's Don (Bull)	160
Jolly Stratton, Edmore, Mich.	
Loma Supreme's Adell	400
Beverly's Fairy Queen	405
Edward Van Dyke, Grand Rapids, Mich.	
Grafco Victoria's Mary	160
F. F. Whitmyer, Perry, Mich.	
Grafco Royal Prince (Bull)	25

Vaughn and Miller Dispersal

The Guernsey dispersal of L. H. Vaughn and A. Miller was held at Albion, Mich., on April 9. Twenty-three head of pure breds sold for $4,040, an average of $175.65.

The bull, Fashion Meadow Lad, topped the sale at $330, going to W. F. Roseneu, Albion. Two cows brought $300 each, Maggie Mae's Van, purchased by E. C. Godfrey, Albion, and Cuffdale's Gretna G., purchased by Dale Hoffman, Marshall.

The sale was managed by the Michigan G. B. A., with Alden P. Cole, secretary.

Following is the sales list:

E. C. Godfrey, Albion, Mich.	
Maggie Mae's Van	$300.00
Dale Hoffman, Marshall, Mich.	
Cuffdale's Gretna G.	300.00
Fashion's Sylvia's Vera	125.00
Rudolph's Daisy	155.00
Fashion's Jeanne	125.00
Dot's Blossom	115.00
Rudolph's Dot	250.00
Rudolph's Peggy May	175.00
Fashion's Lady Paula	115.00
Lady's Pearl of Maple Dale	155.00
Rudolph's Maggie	170.00
Rudolph's Princess	175.00
Margaret E. Peck, Union City, Mich.	
Rudolph's Florine	170.00
W. F. Roseneu, Albion, Mich.	
Fashion Meadow Lad (Bull)	330.00
Vern Stanley, Battle Creek, Mich.	
Cuffdale's Jeanne	80.00
Ralph J. Smith, Litchfield, Mich.	
Fashion's Blossom	37.50
Fashion's Ruth	37.50
Roy Williams & Son, Homer, Mich.	
Don's Ruth of Cat Head	170.00
Heifer Calf	15.00
Jack Wolfram Farm, Mason, Mich.	
Blossom of Silver Crest	240.00
Ruth of Silver Crest	250.00
Cuffdale's Sylvia A.	280.00
Cuffdale's Rejoice	270.00

Chat . . .

On page 2234, in the Doral Farms advertisement, under the listing of daughters of Pine Manor Rose King, McAfee's Dorothy was on retest as a Sr4—305—3x, and in 176 days made 6239.5 lbs. of milk and 275.51 lbs. of fat. In setting the copy the number of days was omitted from this record, giving the impression that it was a completed record rather than being for only 176 days. She is still on test.

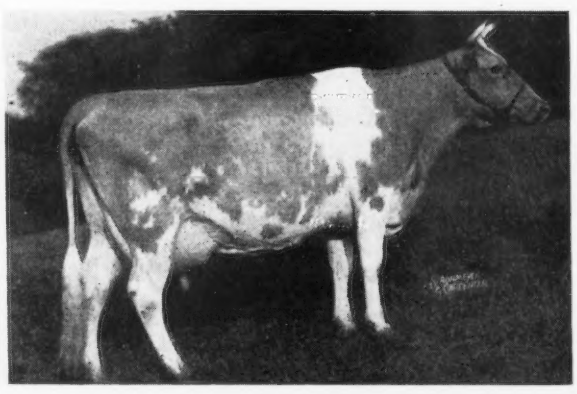

Langvalley Franchette, one of the top cows at the Grafco Farm Dispersal, purchased by James Beresford, Metamora, Mich., for $875.

YEAR AFTER YEAR . . . YEAR AFTER YEAR

WE HAVE BUILT UP — CONCENTRATED — REENFORCED

The Proved Inheritance We Selected For a Strong Foundation

LEVITY BREEDING

AT THE SOURCE

Three of our foundation bulls —

LANGWATER TRAVELER . . . A son of Langwater Holliston—the sire of Langwater Levity. **TRAVELER IS A HALF-BROTHER TO LANGWATER LEVITY.**

LANGWATER BUTTER MAKER . . . A son of Imp. Langwater Lily—dam of Langwater Levity. BUTTER MAKER IS A HALF-BROTHER TO LANGWATER LEVITY—THE FOUNTAIN HEAD OF THE GREAT LEVITY FAMILY.

ROCKINGHAM FASHION . . . A son of Langwater Model and Lady Methuen. Lady Methuen is a daughter of Langwater Holliston, thus a half-sister to **LANGWATER LEVITY.**

At Chicona you get the great Levity family through our foundation bulls.

Add some LEVITY inheritance to your herd through the rich proved TRAVELER, BUTTER MAKER or FASHION lines.

Chicona Farm • **Chinook, Washington**

A. L. GILE, Proprietor — ARNIE JOHNSON, Herdsman

Six Choice Young Bulls That Will Be Heard From . . .

There are not too many real top herd sire prospects dropped in any herd. We have had an unusual run of heifer luck for the first quarter of 1948, hence, not many bulls to offer. Some that we consider worth mentioning are listed below. We think these six should find homes in good herds where they may make history in the next decade.

1. Tattoo 0-22, born March 19, 1948

Sire: CESOR NOBLE MAXIM, A. R.
Dam: QUAIL ROOST ROSE FERN, 11570—623—5yrs—365C
2nd dam: QUAIL ROOST PATIENT FERN, 13819—693—A
Next dam: APPIN'S GOLDEN FERN, 13671—715—A
Next dam: LITTLE FERN OF APPIN, 15507—742—A
Next dam: FERN OF GLENVILLE, 15157—815—AA

This bull was sold before he was born to the Hamilton County Hospital, Chattanooga, Tenn. to use on the daughters of Quail Roost Choice Maxim, a son of Lucky Choice, out of Quail Roost Maxim's Christine, 809—A. A daughter of Choice Maxim sold in our 1948 Sale for $1,350. We bought her for Wakefield where she is due to calve in November and is most promising.

2. Tattoo 0-26, born April 3, 1948

Sire: QUAIL ROOST LUCKY CHOICE
Dam: QUAIL ROOST QUEEN ZETA, 12055—615—Jr2—365
2nd dam: QUAIL ROOST BRIGHT MAID, 13337—649—FF
Next dam: RIVELON ROYAL MAID, 15744—726—AA

Queen Zeta is the last daughter of Quail Roost Maxim King and full sister to Quail Roost Bright King, owned by W. B. Stringfellow, Chester, South Carolina. No bull bred at Quail Roost has sired milkier daughters. Queen Zeta's son with the added infusion of the Francine—May Rose blood should be a good one.

3. Tattoo 0-27, born April 5, 1948

Sire: QUAIL ROOST LUCKY CHOICE
Dam: QUAIL ROOST QUEEN DUTIFUL, 12254—618—F
2nd dam: QUAIL ROOST ROYAL DUCHESS, 14994—711—BB
Next dam: QUAIL ROOST GAY BIRD, 9663—500—F
Next dam: LITTLE JAY OF OPEN COUNTRY, 15004—743—A

Quail Roost Royal Duchess (6 A. R. daughters, 1 A. R. son) is one of the half dozen greatest brood cows that we have bred here. We like Queen Dutiful above any of her daughters. This son of Dutiful will make some one a herd sire of no mean ability.

4. Tattoo 0-36, born April 28, 1948

Sire: QUAIL ROOST NOBLE MAXIM
Dam: QUAIL ROOST LUCKY CAROLA, 12197—727—FF
2nd dam: QUAIL ROOST PRINCESS CAROL, 11714—703—C
Next dam: QUAIL ROOST ROYAL DUCHESS (see above)

There are five mighty good cows in the female line of this calf, with Bournedale Martha and Queen Celeste to bolster the inheritance from the sire's half of the pedigree. This one is about as good a prospect as we turn out.

5. Tattoo 0-38, born May 6, 1948

Sire: CESOR NOBLE MAXIM
Dam: QUAIL ROOST LUCKY JAN, 11991—614—A
2nd dam: QUAIL ROOST MAXIM'S JANICE, 13006—630—A
Next dam: ROSE KING'S JARDINIERE, 12612—602—F

This bull is a full brother to Quail Roost Noble Jan that sold in the 1947 Riegeldale Sale for $10,500. We have so many requests for the few sons of Cesor Noble Maxim that the only solution is to sell at auction. This one will be in our 1949 Sale.

6. Tattoo 0-39, born May 19, 1948

Sire: QUAIL ROOST MASTER MAX
Dam: QUAIL ROOST MAXIM'S GEM, 12767—646—AA
2nd dam: QUAIL ROOST GENEROUS, 12976—659—CC

Quail Roost Maxim's Gem has 6 top daughters in our herd and two sons that have proved to be good ones, Quail Roost King Brilliant and Quail Roost King Gallant. Her full brother, Quail Roost Maxim's Gift, did a great job for F. E. Lykes, also. Our daughters of Master Max (Maxim's Hotcha—Alberta of Thorn Hill, 840—B) are so very pleasing that we plan to freeze on to this youngster for the present, as a possible future herd sire.

We will be glad to have you visit us or write us about a future Maxim herd sire.

QUAIL ROOST FARMS

FEDERAL ACCREDITED — NORTH CAROLINA BANG'S-FREE CERTIFICATE 11

GEO. WATTS HILL
Owner

Rougemont, N. C.

RAY G. GRIFFIN, Supt.
W. W. FITZPATRICK, Mgr.

A New 700 lbs. Maxmost Daughter

Dinsmore Maxmost Florence

finishes with 14060—707—6yrs—365 (pending)

Sire
QUAIL ROOST MAXMOST
(picture below)
54 A. R. daughters

Dam
BUTLER ISLAND CONFIDENCE
8828—430—GG
13940—615—7yrs—365C

DINSMORE MAXMOST FLORENCE

A birthday party was held for Quail Roost Maxmost on June 2, 1948 at Dinsmore, when the Florida Guernsey Cattle Club sponsored a field day. Maxmost celebrated his 10th birthday and 20 of his daughters were paraded with him for a large group of breeders, dairymen, 4-H Club boys and many others to inspect.

Sire
MAXIM OF BURKEVILLE
37 A. R. daughters
14 A. R. sons

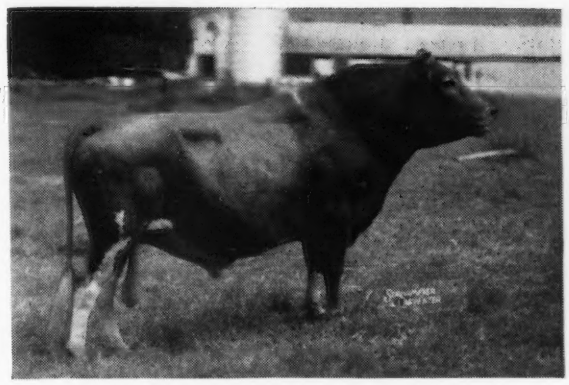

Dam
QUAIL ROOST MAXIM'S CHRISTINE
12855—736—E
15812—809—A

QUAIL ROOST MAXMOST

54 A. R. daughters, 7 over 600 fat (4 immature)
12 more on test at Dinsmore
45 more to be tested at Dinsmore
20 cows safe in calf to his service

Federal Accredited 57790 — J. B. Lanoux, Herdsman — *Negative to Bang's*

Dinsmore Farms • ***10 miles north of Jacksonville Near U. S. 1.*** • **Dinsmore, Florida**

V. C. Johnson — Earl A. Johnson — Charles F. Johnson — Brady S. Johnston

LOUIS MERRYMAN'S 64th SALE

MARYLAND STATE FAIR GROUNDS, TIMONIUM MARYLAND, MONDAY, AUGUST 16, 1948

100 - Head - 100

11 BULLS • 57 COWS • 22 BRED HEIFERS • 10 OPEN HEIFERS

The majority of the cows will be fresh or near calving. The bred heifers will be due shortly after the sale. If you want milk, it will be here.

Langvalley is Consigning 12 Head

HER DAUGHTER IN SALE

FOREMOST NANITA
16131—857—Jr2—365—3rd Place
Sire: MAY ROYAL'S VALOR
Dam: LELAH'S FANITA, 14237—799—C

LANGVALLEY NANETTE, dropped October 2, 1942, by Langwater Meadow King and out of Nanita, will sell in calf to Curtiss Franchester Levity Ace. Nanette is on test with 5080—206 in 116 days.

HER DAUGHTER IN SALE

GREEN MEADS QUEEN AVALON
15267—718—G, 18008—854—DD*, 18939—880—B
Sire: LANGWATER KING OF THE MEADS
Dam: GREEN MEADS THEDA AMELIA, 10104—538—G, 14583—722—AA

LANGVALLEY KING'S AVALON, dropped February 22, 1942, a daughter of Langwater Meadow King and Queen Avalon is in the sale, fresh June 23. King's Avalon just finished with 15021—742—Sr4—365.

ALSO FROM LANGVALLEY . . .

PONITON PATRICA, 9634—475—5yrs—365C (pending).
Dropped: April 9, 1942. Will be fresh.
Sire: KILMAC MONARCH
Dam: GLENBURNIE SWEET BRIER 3D
11058—561—EHI—694 T. M.
8205—383—CHI—552 T. M.
9359—432—AHI—627 T. M.
9644—430—AHI—610 T. M.
12379—550—AHI—730 T. M.

LANGVALLEY VERBENA, 11773—594—Jr2—365C (pending).
Dropped: August 2, 1944. Bred: June 23 to Curtiss Franchester Levity Ace.
Sire: CAUMSETT KING ROYAL
Herd Sire Colby Dale Farms
Dam: HORSE SHOE KING'S VALORIE
19676—902—7yrs—365

CAUMSETT OCEAN MIST, 6450—290—Sr3—365—150 days.
Dropped: June 19, 1944. Bred: June 23 to Langvalley Melba's Levity.
Sire: CAUMSETT DYNAMO
Dam: CAUMSETT ROYAL SPRAY, 10758—530—GG

LANGVALLEY SALOME, 9150—439—Sr2—305C (pending).
Dropped: January 17, 1945. Due with second calf August 12 to Caumsett Explorer.
Sire: LANGVALLEY KING SIR
Dam: LANGVALLEY SONIA, 11322—549—GG

SIERRA MANOR MAJESTY'S BROCADE. On test milking 45 lbs.—Sr2. Dropped: July 24, 1945. Sold for $2,500 Sierra Manor Dispersal.
Sire: PINE MANOR CROWN MAJESTY
Dam: PINE MANOR KING'S HERITAGE
Sire: Coronation King of Pine Manor
Dam: Pine Manor Taurine Ann, 13010—678—G, 14074—766—D

LANGVALLEY FANCY FRIEDA. Dropped: July 23, 1946. Bred: December 12, 1947 to Caumsett Explorer by Caumsett Dynamo out of Caumsett Clara, 14306—725—EE.
Sire: LANGVALLEY KING I AM
Sire: Langwater King of the Meads
Dam: Foremost Nanita
16131—857—Jr2—365
Dam: LANGVALLEY FANCY VALUE
8070—422—CCC, 14112—709—6yrs—365C

LANGVALLEY BRIDGET'S COLLEEN. Dropped: June 4, 1946. Bred: January 3 to Caumsett Explorer (see above).
Sire: LANGVALLEY KING I AM
Dam: LANGVALLEY BRIDGET, by Caumsett King Royal

LANGVALLEY SUNRAY. Dropped: June 19, 1946. Bred: December 16 to Caumsett Explorer (see above).
Sire: LANGVALLEY KING I AM
Dam: LANGVALLEY SUNFLOWER, by Langwater Meadow King.

LANGVALLEY MEADOW BLADE. Dropped: February 7, 1946. Bred: January 19 to Langvalley Melba's Levity.
Sire: CAUMSETT HIGH TIDE
Dam: BROADLAND MEADOWSWEET, 10215—568—BB

TOLLE BROS., OVERLAND FARM, BALDWIN, MD., are consigning a fresh cow and four fresh two-year-olds. The two-year-olds were bred by Brooklandwood. Two are by Caumsett Victor, out of cows with records of 12848—701—EE and 13744—729—A. An outstanding daughter of Brooklandwood Marquis.

McDONALD FARMS, CORTLAND, N. Y., are sending a bull and several females. The bull is McDonald Farms Man O'War, dropped July 1, 1947, by McDonald Farms Steadfast (Riegeldale Melba's Emory—Douglaston Coronation Queen, 803—DD) out of McDonald Farms Desire, 12059—573—GG, Member Undefeated Junior Get of Sire, 1939 (Foremost Prediction—Coronation Minuet, 669—CC, 712—A).

OTHER CONSIGNORS ARE

CHESTERBROOK FARM, Est. E. B. Cassatt, Berwyn, Pa.
GERAR, Louis McL. Merryman & Sons, Sparks, Md.
GOLDEN LEAF FARM, J. Hopkins Kolb, Edgewater, Md.
MAPLE LAWN FARM, I. A. Cassel, Harleysville, Pa.
OSBORNE HILL FARM, J. W. McCoy, West Chester, Pa.
SPORTSMAN'S HALL, Dr. G. L. Timanus, Queenstown, Md.
SPRING KNOLL FARM, J. E. Carroll, Falmouth, Va.
TRAMORE FARM, Waitman F. & Waitman B. Zinn, Mt. Washington, Md.
VIEWSITE FARM, Howard Quinn, Frederick, Md.
WARDHAVEN, Ward Snarr, Siler City, N. C.

There will be Milk, Milk, Milk and more Milk in this sale.

OTHER SALE DATES

Aug 9. (Monday) Vaccinated Heifer Sale, Rhinebeck, N. Y. (see pages 2383-2390-2391).
August 17 (Tuesday) 2nd Yorkshire Sale, Timonium, Md. (see pages 2390-2391).
August 19 (Thursday) Sangamo Dispersal, Mahomet, Ill. (see page 2380).
August 27 (Friday) Langcroft Sale, Chestertown, Md. (see page 2371).
September 11 (Saturday) Spruce Run Dispersal, Clinton, N. J. (see pages 2370-2371).
September 13 (Monday) Crocker Farms Dispersal, Cortland, N. Y. (see pages 2370-2371).
September 17 (Friday) Bournedale Dispersal, Yonkers, N. Y.
September 18 (Saturday) New York State Sale, Rhinebeck, N. Y. (see pages 2370-2371).
September 24 (Friday) An Important Sale, Southboro, Mass.
September 25 (Saturday) Topsfield Sale, Topsfield, Mass.
September 27 (Monday) Maine-New Hampshire Sale, Rochester, N. H.
October 9 (Saturday) 2nd Maryland State Sale, Timonium, Md.
October 12 (Tuesday) Franklin-Burkeville Sale, Burkeville, Va. (see pages 2370-2371).
October 13 (Wednesday) 16th Virginia State Sale, Richmond, Va. (see pages 2370-2371).
October 16 (Saturday) Kentucky Guernsey Breeders' Assoc. Sale (see pages 2390-2391).
October 18 (Monday) Louis Merryman's 65th Sale, York, Pa.
October 23 (Saturday) Chicona Farm Sale, Chinook, Wash. (see page 2394).
November 6 (Saturday) 2nd Curtiss Candy Bull Sale, Cary, Ill. (see pages 2390-2391).
November 8 (Monday) Riegeldale Sale, Trion, Ga. (see pages 2390-2391).
November 10 (Wednesday) Tri-State Sale, Starkeville, Miss. (see pages 2390-2391).
December 6 (Monday) Louis Merryman's 66th Sale, Timonium, Md.

***For Catalogs Write* LOUIS McL. MERRYMAN & SONS - SPARKS, MARYLAND**